

Burj Binghatti - Villa

DESIGN CONCEPT

Emerald Villa

BURJ BINGHATTI
JACOB&CO
RESIDENCES

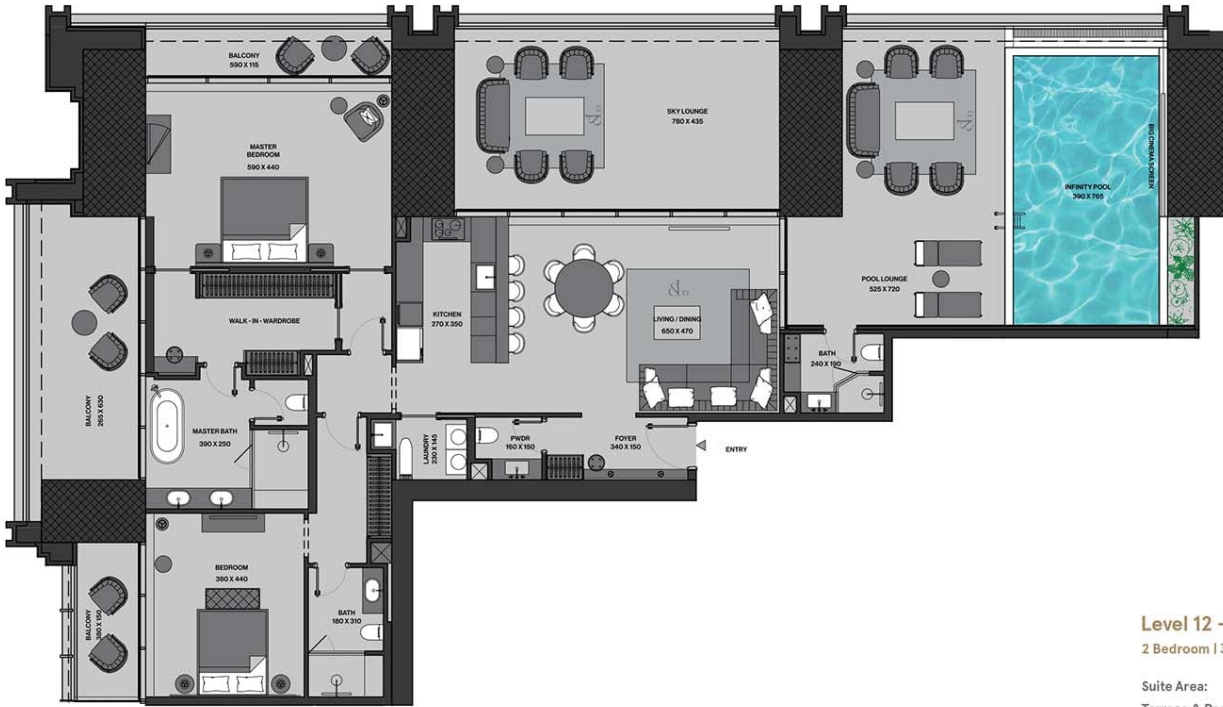

Level 12 - 48

2 Bedroom | 3 Bathroom | Infinity Pool

Suite Area: 1,738 (SQ.FT)
Terrace & Pool Area: 1,599 (SQ.FT)

Total Area: 3,337 (SQ.FT)
Parking No: 2

Disclaimer: All listed dimensions and areas are subject to change without notice. All dimensions are subject to government and local authority approvals. These drawings and details are provided for information only and do not constitute a contract. The actual construction may vary from the drawings. The final construction shall be subject to the approval of the relevant authorities. The actual construction shall be subject to the approval of the relevant authorities. The actual construction shall be subject to the approval of the relevant authorities. The actual construction shall be subject to the approval of the relevant authorities.

DESIGN CONCEPT

Ruby Villa

BURJ BINGHATTI
JACOB&CO
RESIDENCES

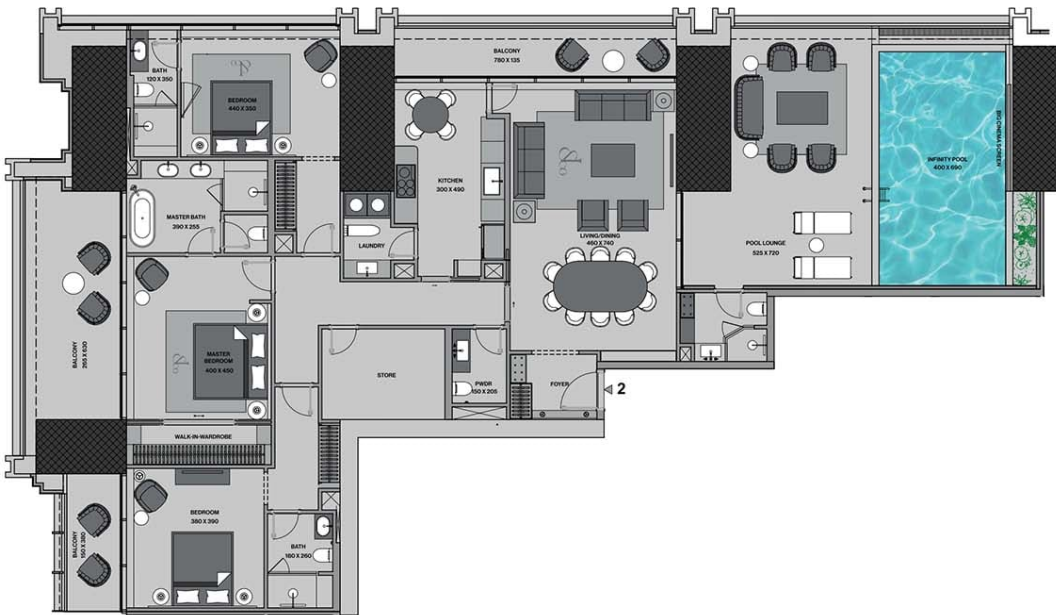

Level 49 - 82

3 Bedroom | 4 Bathroom | Infinity Pool

Suite Area: 2,090 (SQ.FT)
Terrace & Pool Area: 1,209 (SQ.FT)

Total Area: 3,299 (SQ.FT)
Parking No: 2

Disclaimer: All listed dimensions and areas are subject to change without notice. All dimensions are subject to government and local authority approvals. These drawings and details are provided for information only and do not constitute a contract. The actual construction may vary from the drawings. The final construction shall be subject to the approval of the relevant authorities. The actual construction shall be subject to the approval of the relevant authorities. The actual construction shall be subject to the approval of the relevant authorities. The actual construction shall be subject to the approval of the relevant authorities.

Disclaimer: All listed dimensions and areas are subject to change without notice. All dimensions are subject to government and local authority approvals. These drawings and details are provided for information only and do not constitute a contract. The actual construction may vary from the drawings. The final construction shall be subject to the approval of the relevant authorities. The actual construction shall be subject to the approval of the relevant authorities. The actual construction shall be subject to the approval of the relevant authorities. The actual construction shall be subject to the approval of the relevant authorities.

