

DUBAI HILLS

ESTATE

PARK FIELD

DRIVEN

FLOOR PLANS

EMAAR

DUBAI HILLS ESTATE

PARK FIELD

DUPLEX UNITS

2 BEDROOM

UNIT 08,09 & 10 | LEVEL GROUND AND PODIUM

LOWER		
SUITE AREA	821.61 SQ.FT.	76.33 SQ.M.
BALCONY AREA	333.25 SQ.FT.	30.96 SQ.M.
TOTAL AREA	1154.86 SQ.FT.	107.29 SQ.M.
UPPER		
SUITE AREA	762.08 SQ.FT.	70.80 SQ.M.
BALCONY AREA	94.72 SQ.FT.	8.80 SQ.M.
TOTAL AREA	856.80 SQ.FT.	79.60 SQ.M.
TOTAL G+P		
SUITE AREA	1583.69 SQ.FT.	147.13 SQ.M.
BALCONY AREA	427.97 SQ.FT.	39.76 SQ.M.
TOTAL AREA	2011.66 SQ.FT.	186.89 SQ.M.

KEY PLAN LEVEL GROUND AND PODIUM

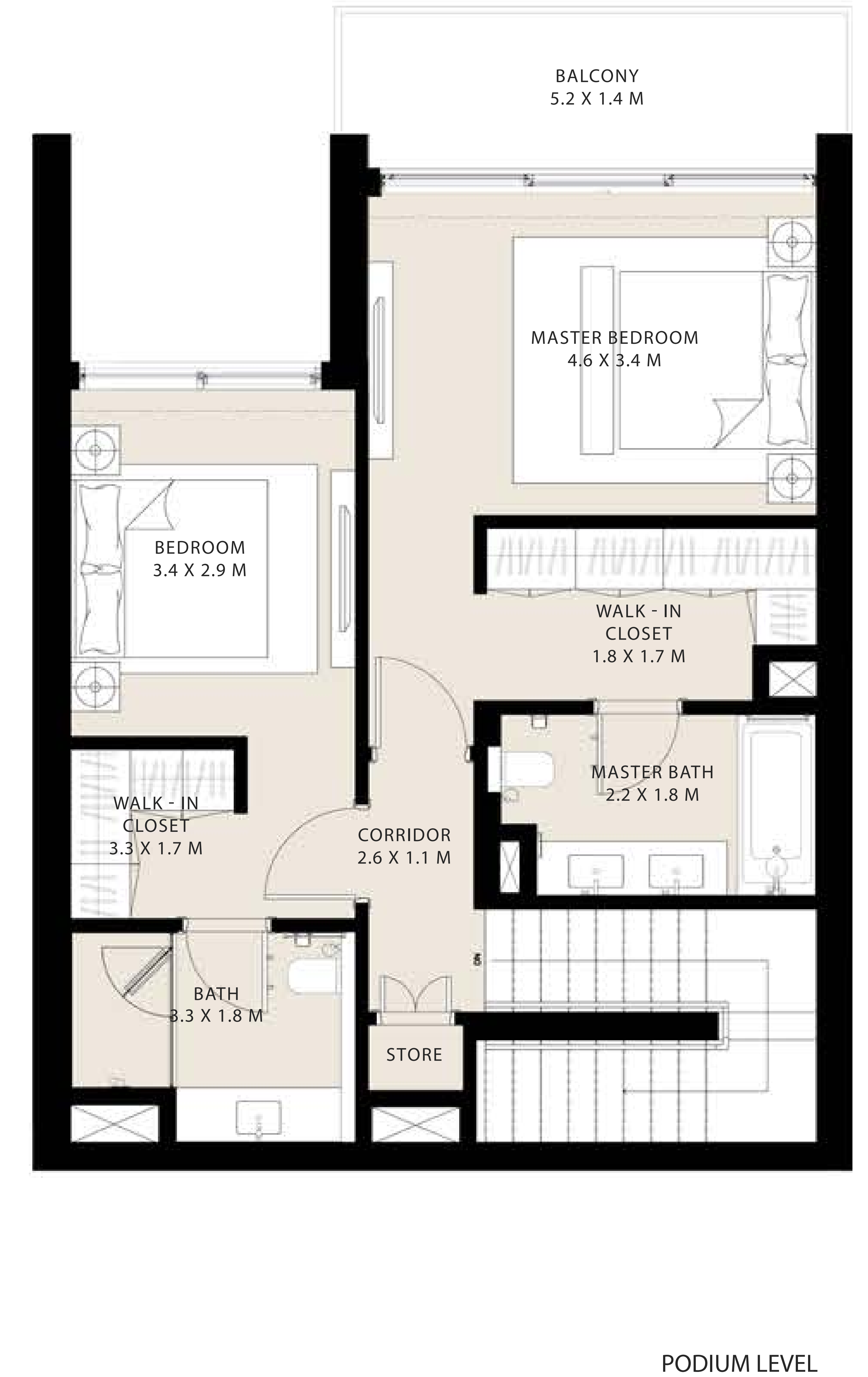
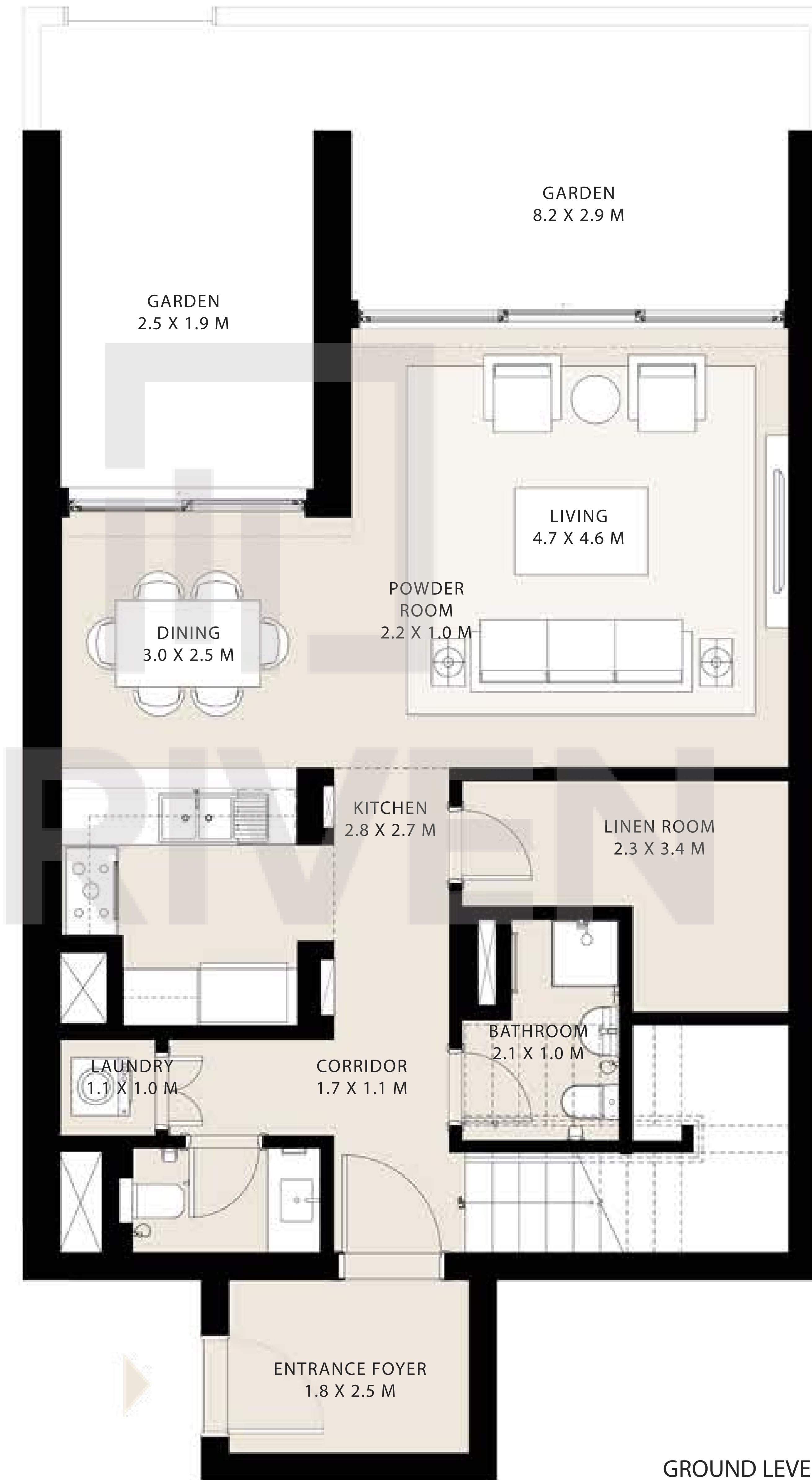
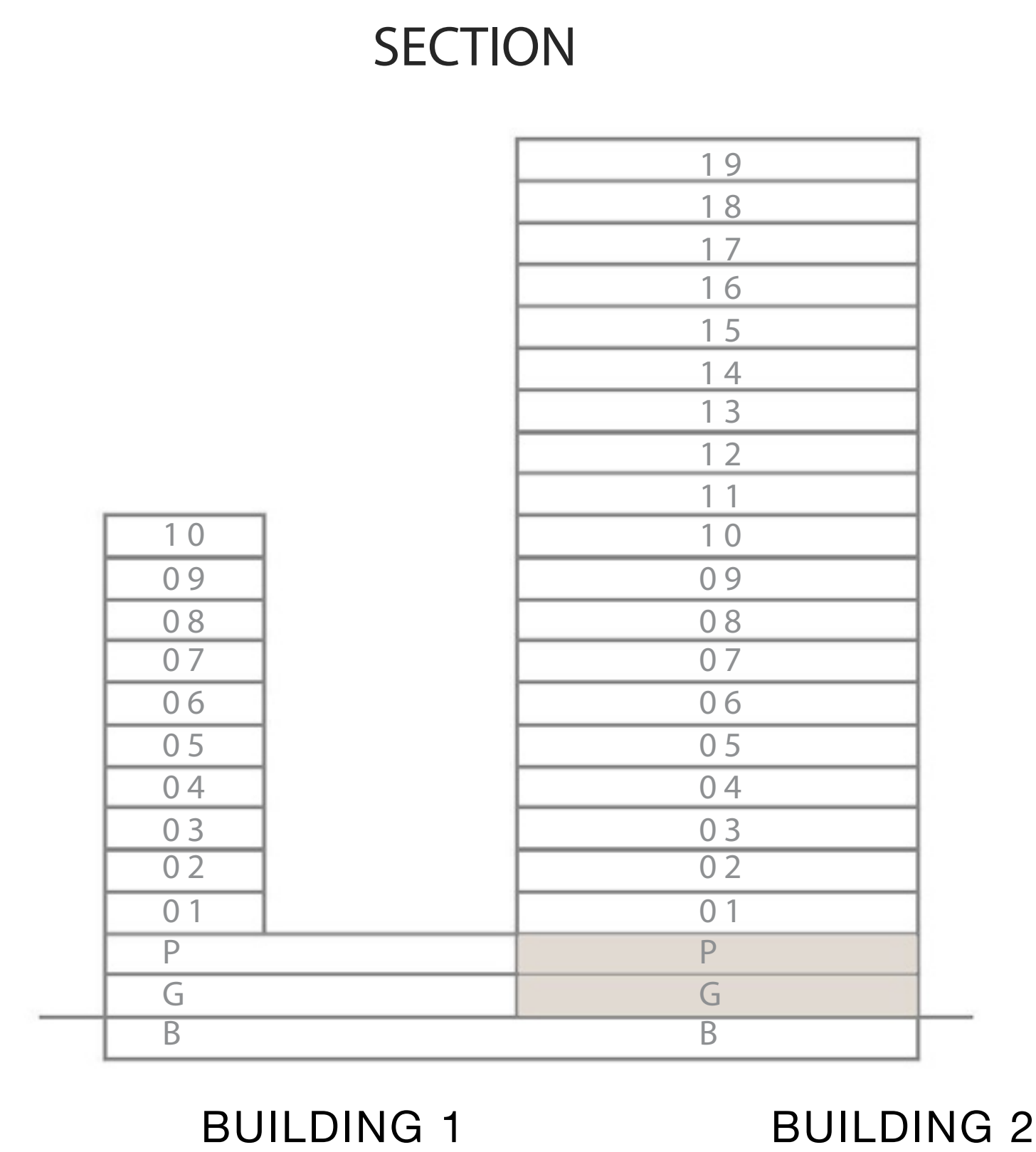
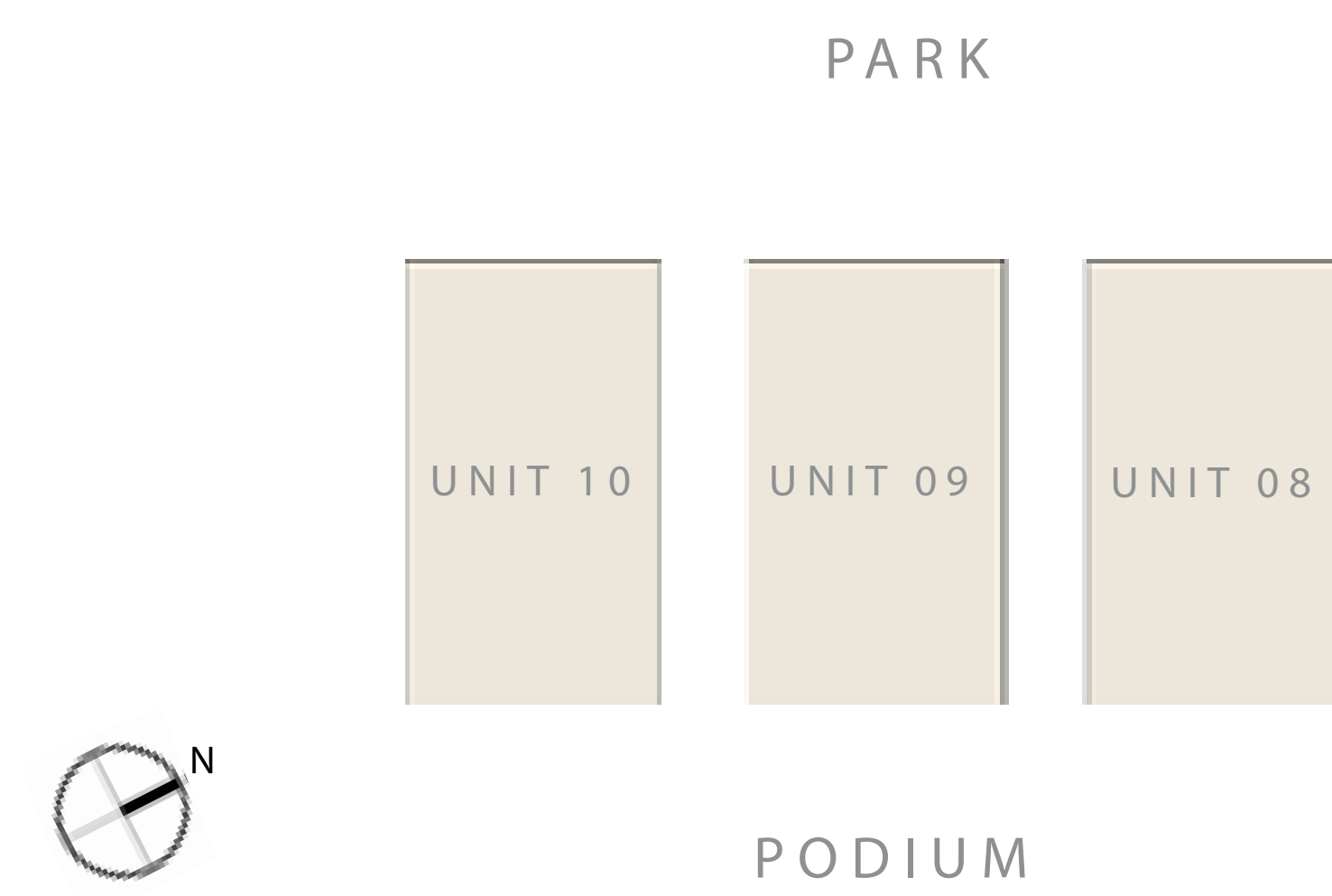

Disclaimer : All dimensions are in imperial and metric, and measured from finish to finish excluding construction tolerances. 2. All materials, dimensions, and drawings are approximate only. 3. Information is subject to change without notice, at developer's absolute discretion. 4. Actual area may vary from the stated area. 5. Drawings not to scale. 6. All images used are for illustrative purposes only and do not represent the actual size, features, specifications, fittings, and furnishings. 7. The developer reserves the right to make revisions / alterations, at it's absolute discretion, without any liability whatsoever.

DUBAI HILLS ESTATE

PARK FIELD

BUILDING 1

1 BEDROOM TYPE 01

UNIT 02 | LEVEL 01

SUITE AREA	590.08 SQ.FT.	54.82 SQ.M.
BALCONY AREA	201.29 SQ.FT.	18.70 SQ.M.
TOTAL AREA	791.37 SQ.FT.	73.52 SQ.M.

UNIT 03 | LEVEL 01

SUITE AREA	590.08 SQ.FT.	54.82 SQ.M.
BALCONY AREA	201.82 SQ.FT.	18.75 SQ.M.
TOTAL AREA	791.90 SQ.FT.	73.57 SQ.M.

KEY PLAN LEVEL 01

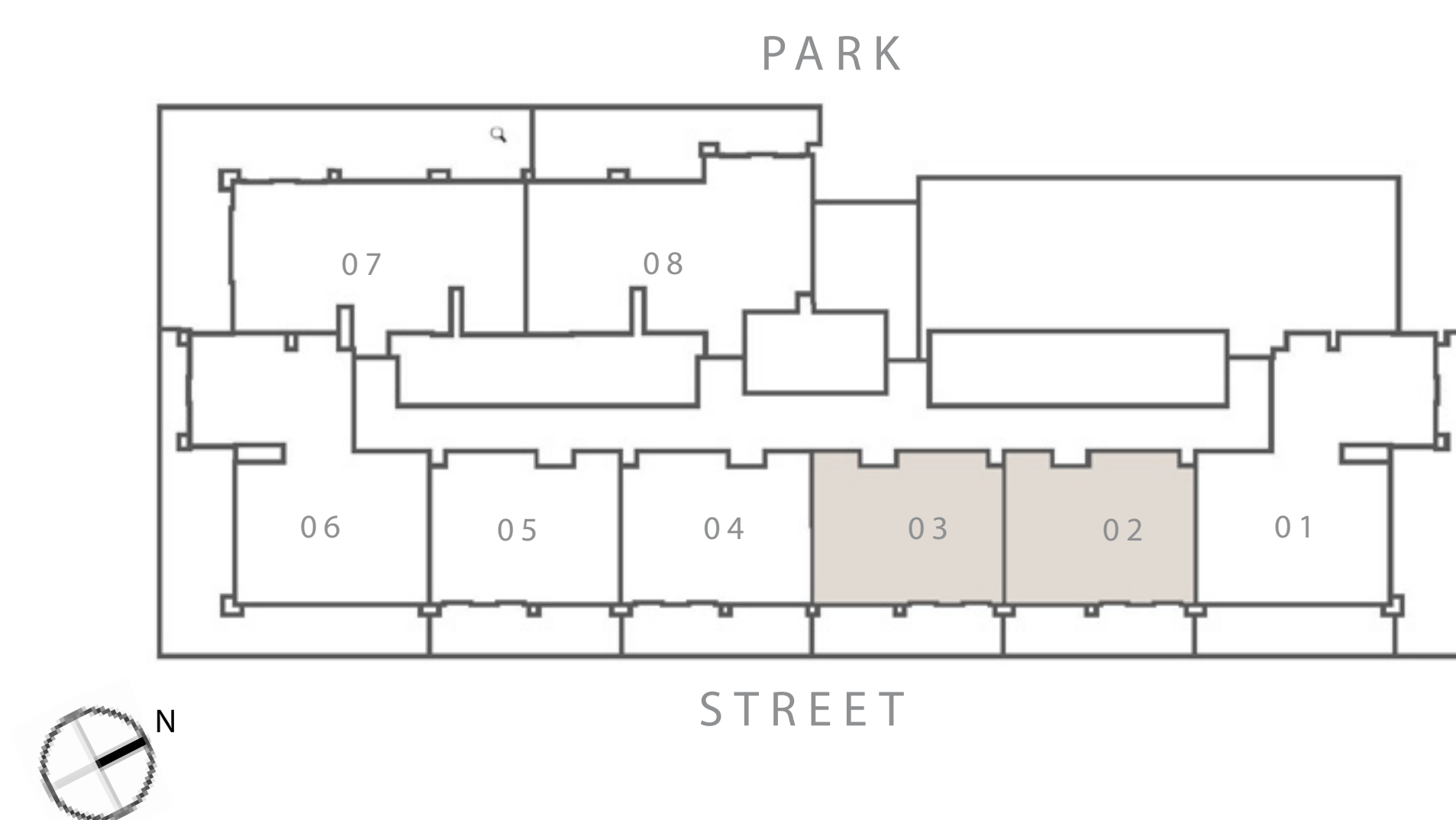

SECTION

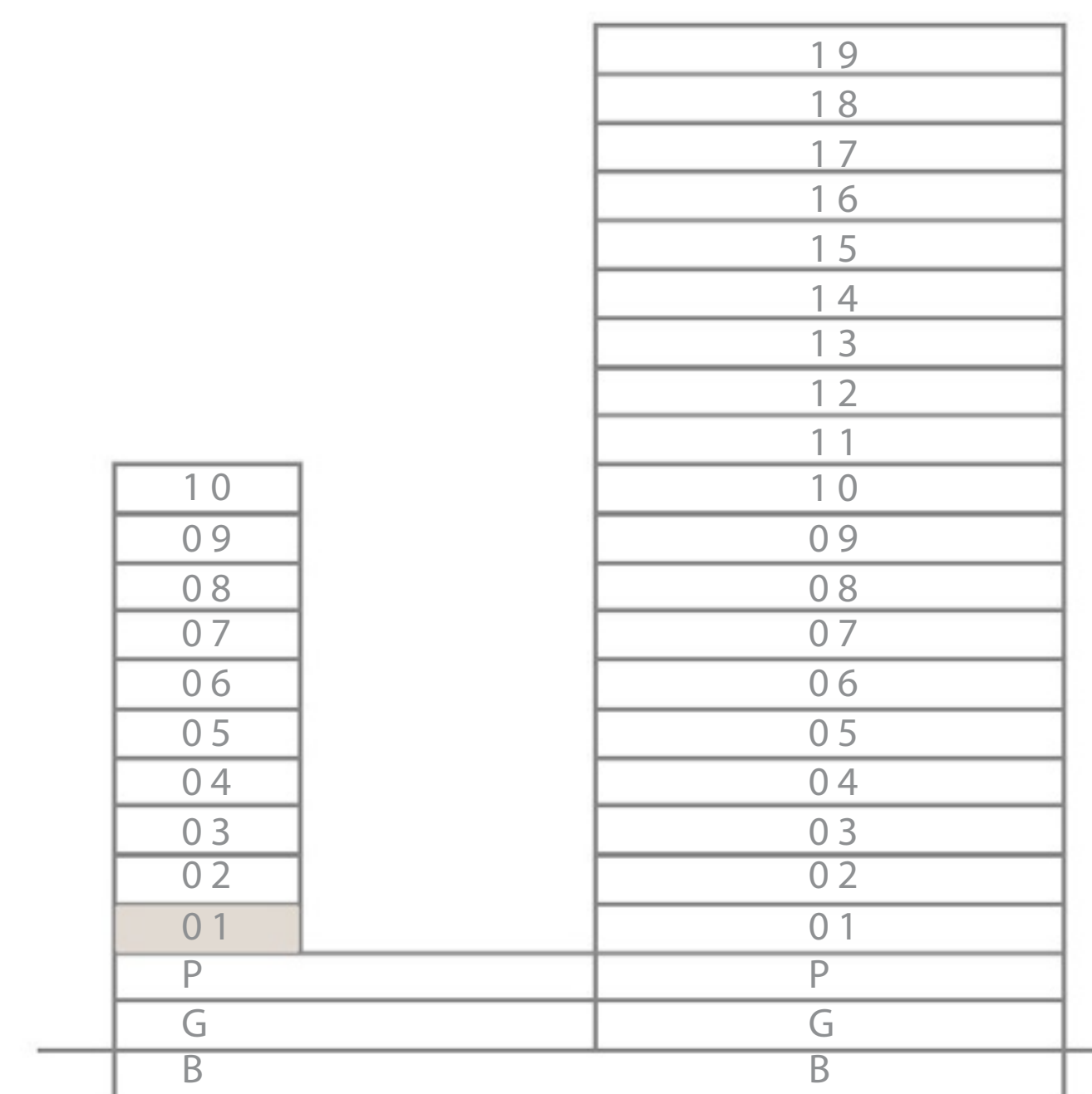

BUILDING 1

BUILDING 2

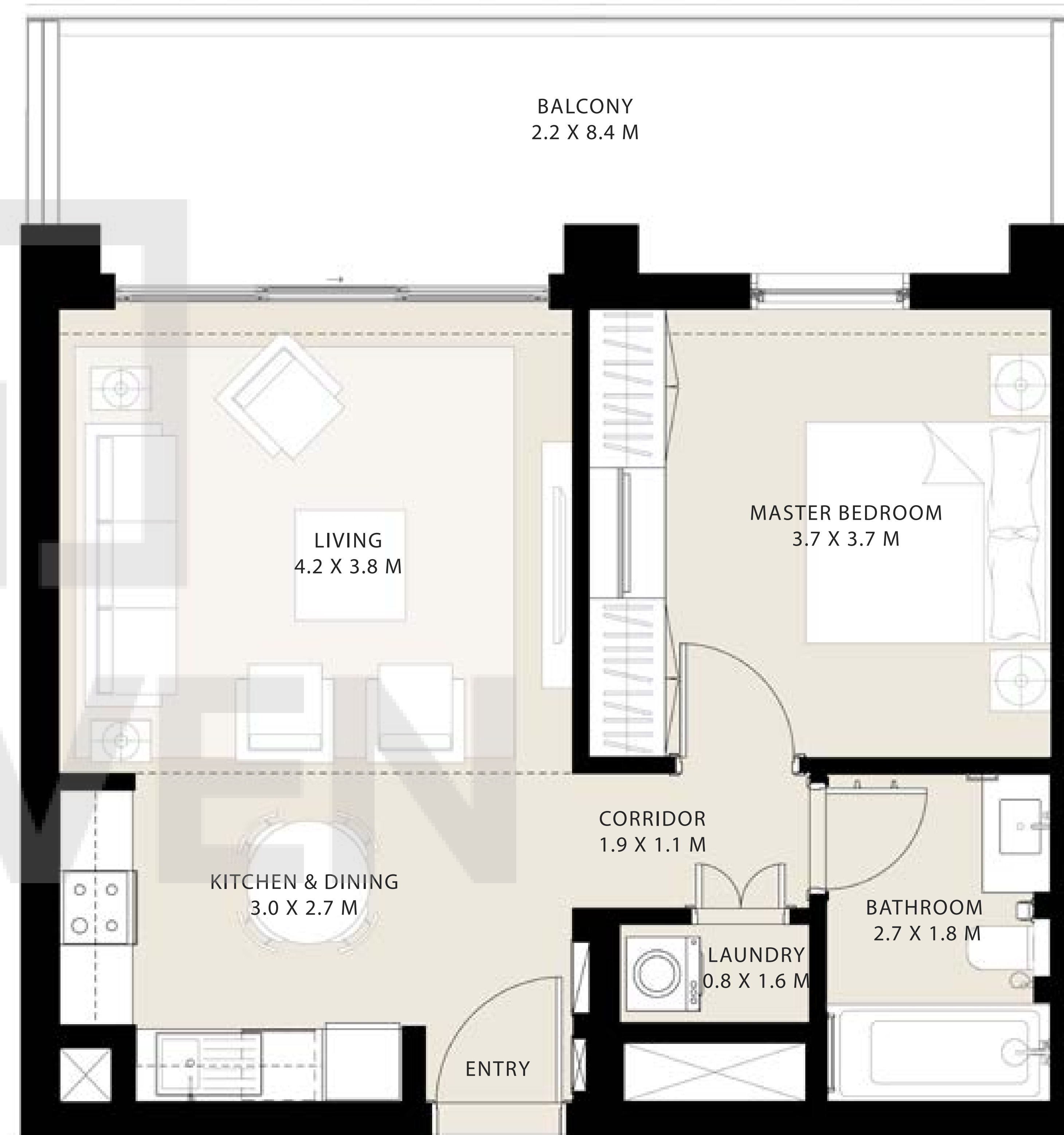

Disclaimer : All dimensions are in imperial and metric, and measured from finish to finish excluding construction tolerances. 2. All materials, dimensions, and drawings are approximate only. 3. Information is subject to change without notice, at developer's absolute discretion. 4. Actual area may vary from the stated area. 5. Drawings not to scale. 6. All images used are for illustrative purposes only and do not represent the actual size, features, specifications, fittings, and furnishings. 7. The developer reserves the right to make revisions / alterations, at it's absolute discretion, without any liability whatsoever.

DUBAI HILLS ESTATE

PARK FIELD

BUILDING 1

1 BEDROOM TYPE 01

UNIT 05 | LEVEL 01

SUITE AREA	590.08 SQ.FT.	54.82 SQ.M.
BALCONY AREA	201.29 SQ.FT.	18.70 SQ.M.
TOTAL AREA	791.37 SQ.FT.	73.52 SQ.M.

UNIT 04 | LEVEL 01

SUITE AREA	590.08 SQ.FT.	54.82 SQ.M.
BALCONY AREA	201.82 SQ.FT.	18.75 SQ.M.
TOTAL AREA	791.90 SQ.FT.	73.57 SQ.M.

KEY PLAN LEVEL 01

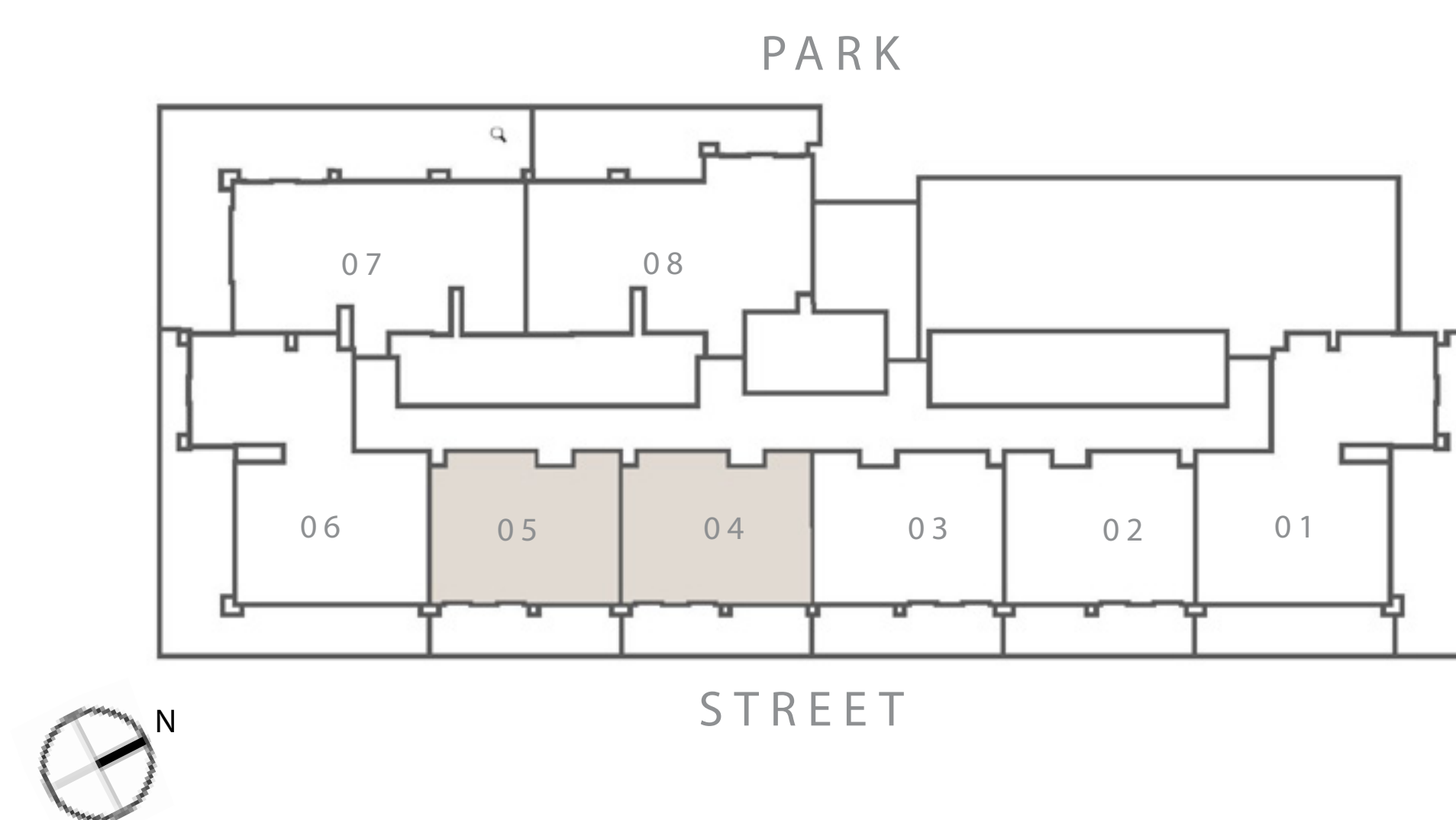

SECTION

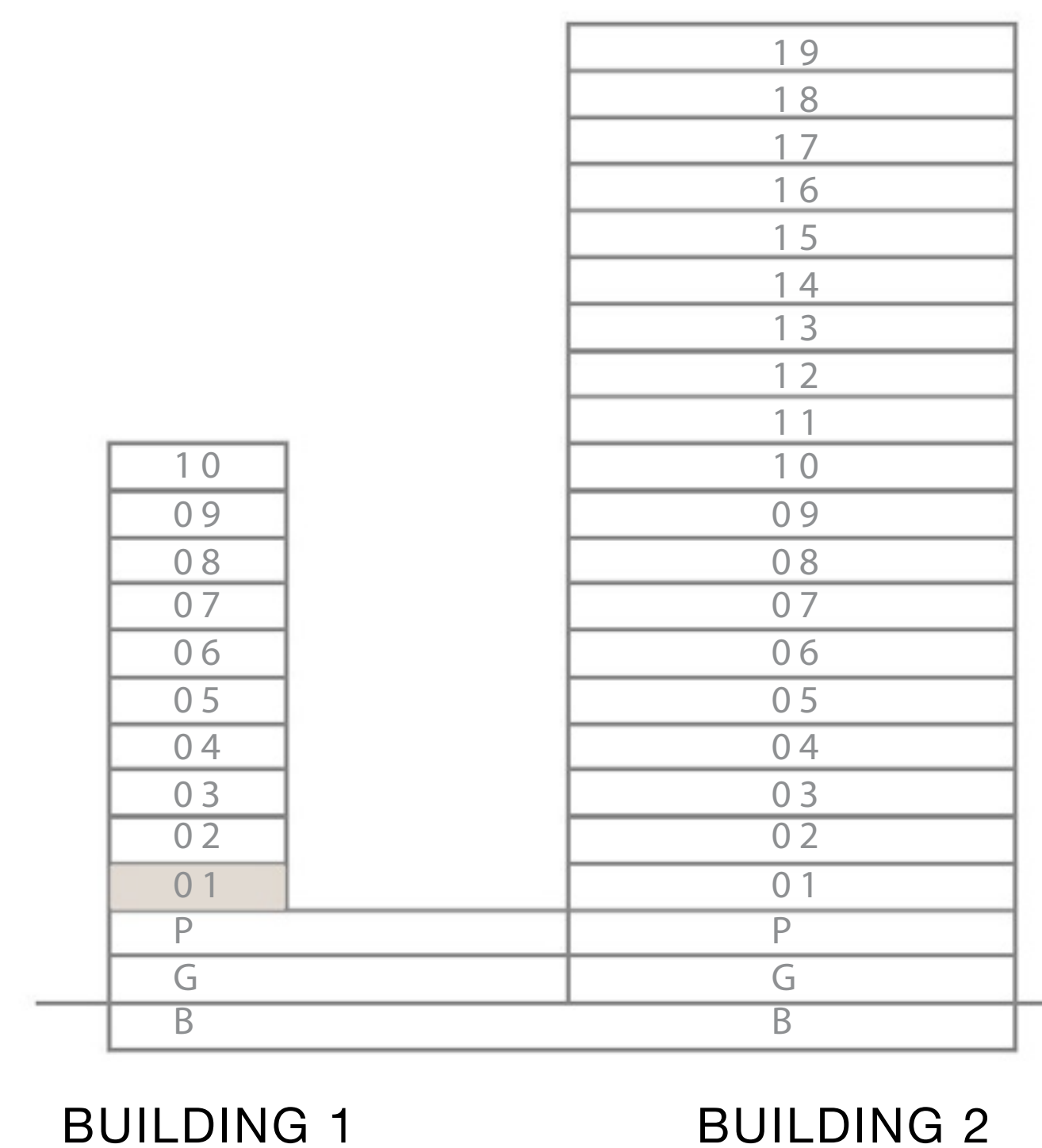

BUILDING 1

BUILDING 2

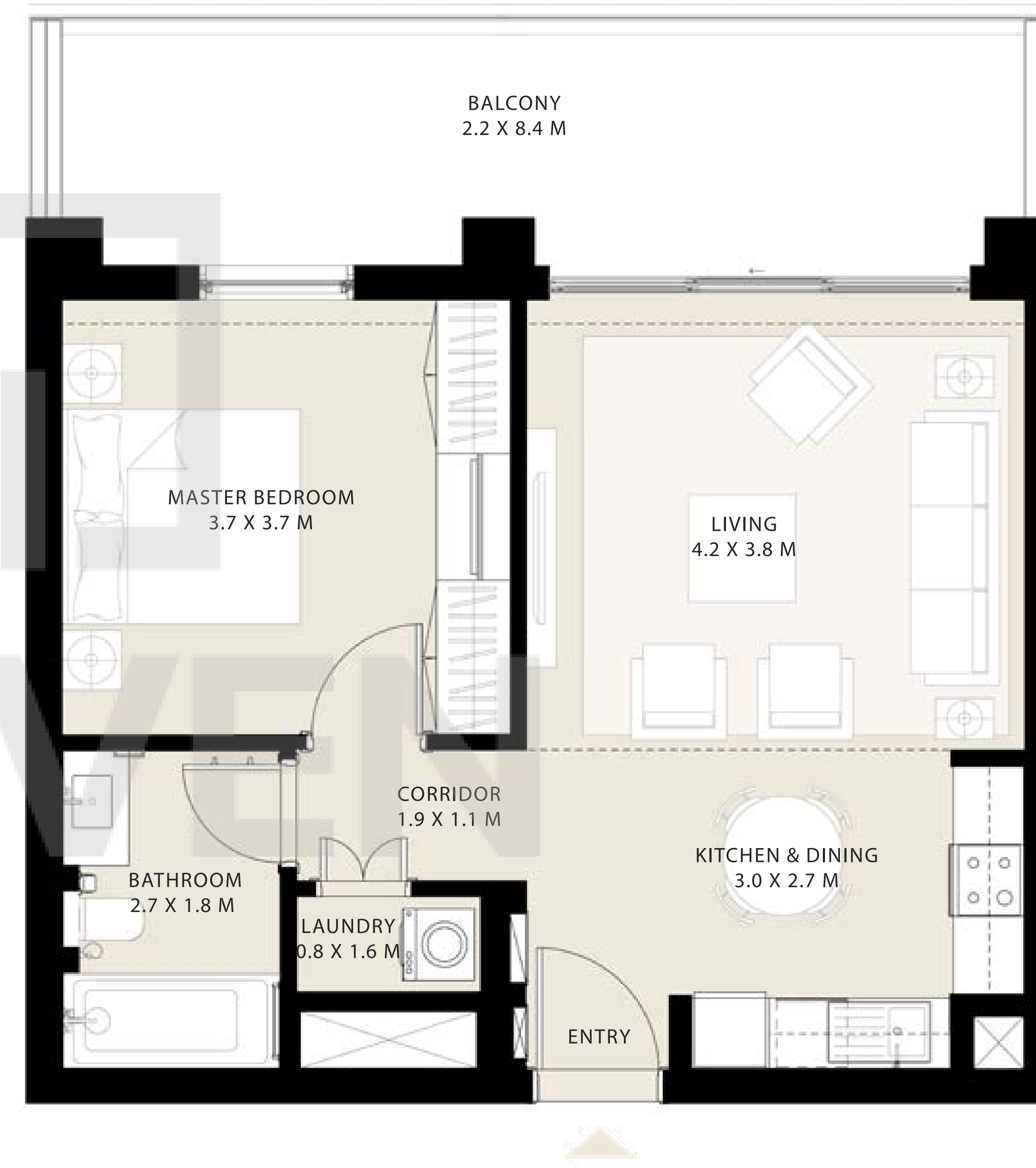

Disclaimer : All dimensions are in imperial and metric, and measured from finish to finish excluding construction tolerances. 2. All materials, dimensions, and drawings are approximate only. 3. Information is subject to change without notice, at developer's absolute discretion. 4. Actual area may vary from the stated area. 5. Drawings not to scale. 6. All images used are for illustrative purposes only and do not represent the actual size, features, specifications, fittings, and furnishings. 7. The developer reserves the right to make revisions / alterations, at it's absolute discretion, without any liability whatsoever.

DUBAI HILLS ESTATE

PARK FIELD

BUILDING 1

1 BEDROOM TYPE 01

UNIT 04,05 | LEVEL 02-10

SUITE AREA	590.08 SQ.FT.	54.82 SQ.M.
BALCONY AREA	57.05 SQ.FT.	5.30 SQ.M.
TOTAL AREA	647.13 SQ.FT.	60.12 SQ.M.

KEY PLAN LEVEL 02-10

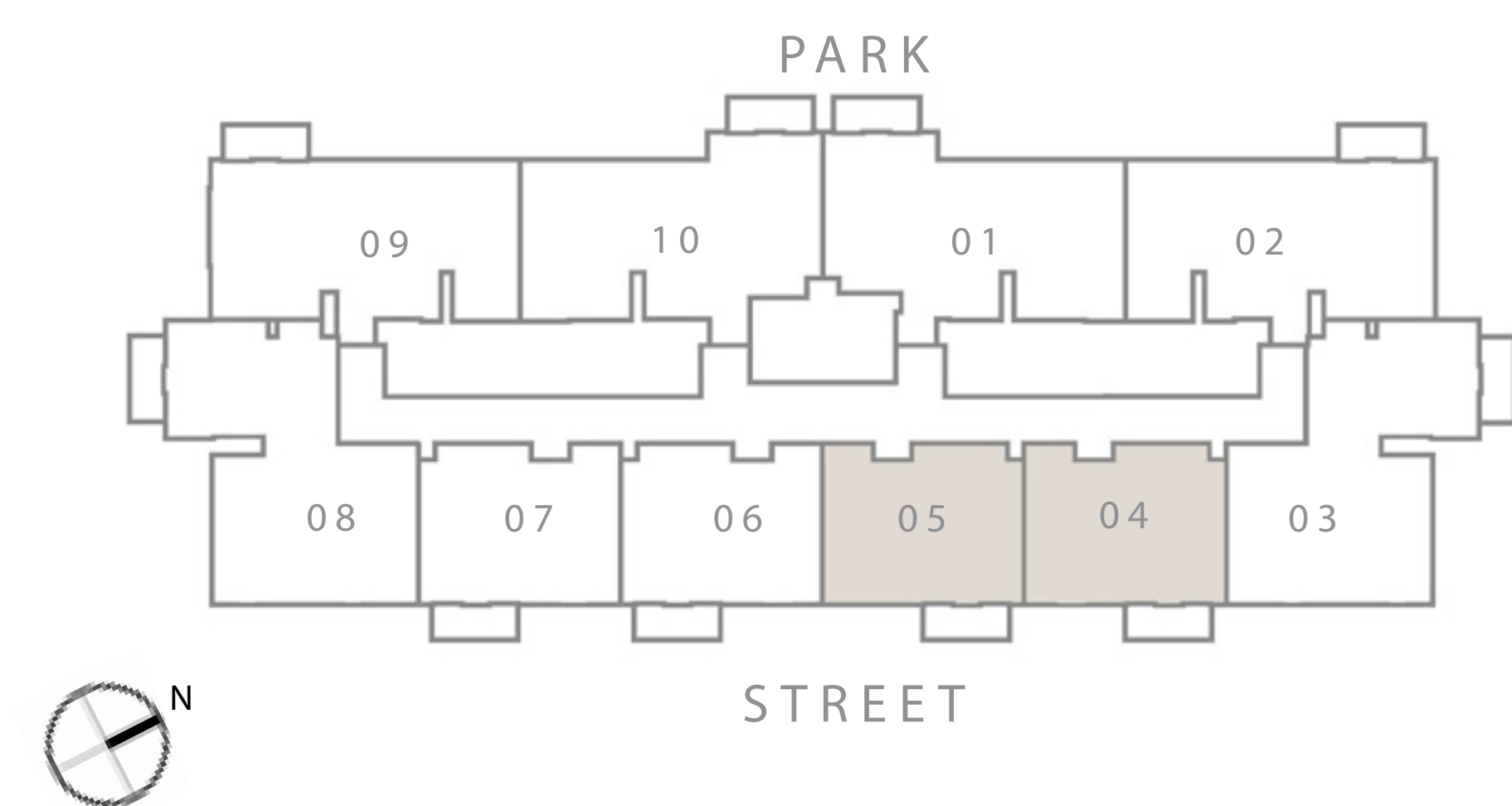

SECTION

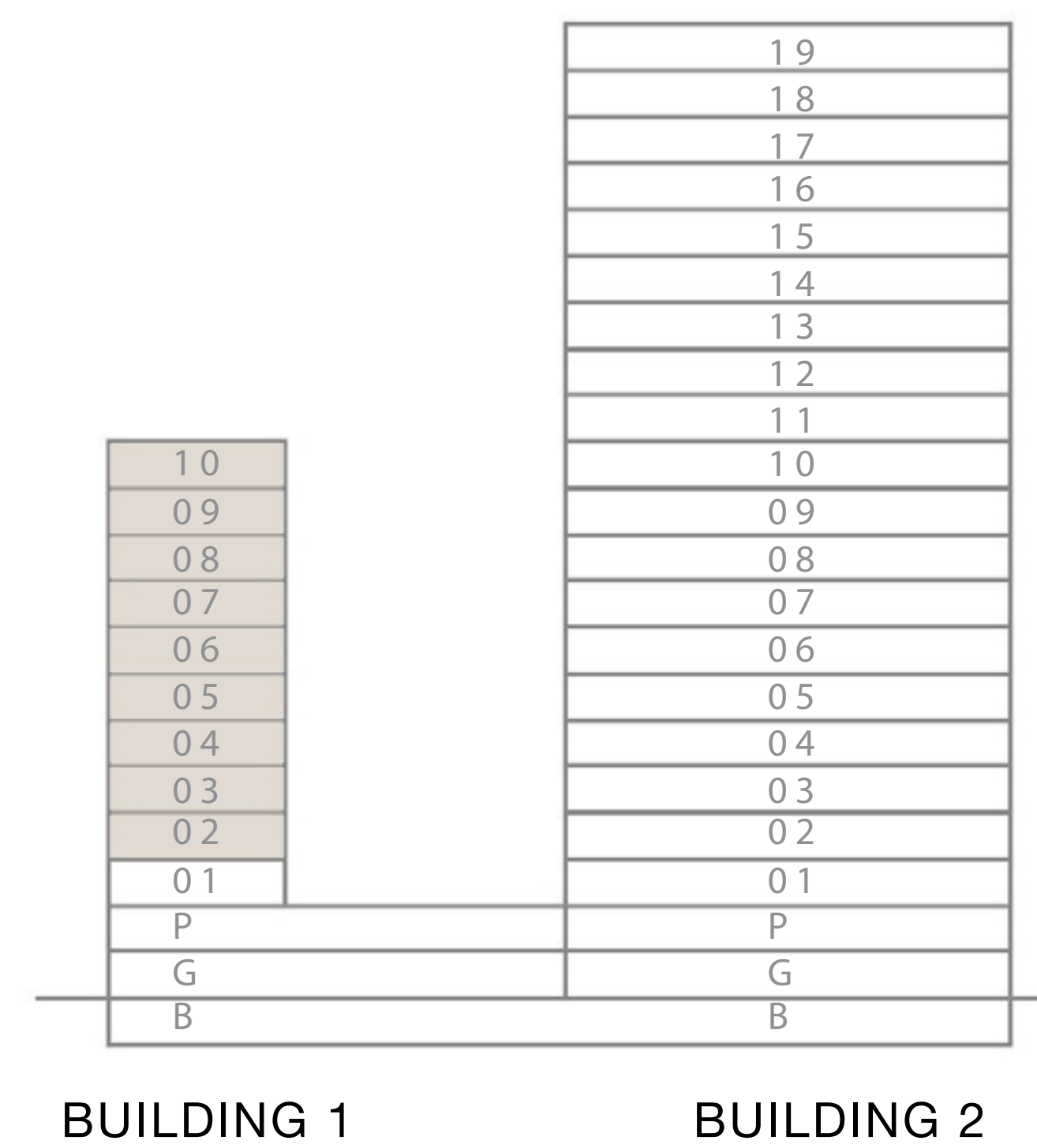

BUILDING 1

BUILDING 2



Disclaimer : All dimensions are in imperial and metric, and measured from finish to finish excluding construction tolerances. 2. All materials, dimensions, and drawings are approximate only. 3. Information is subject to change without notice, at developer's absolute discretion. 4. Actual area may vary from the stated area. 5. Drawings not to scale. 6. All images used are for illustrative purposes only and do not represent the actual size, features, specifications, fittings, and furnishings. 7. The developer reserves the right to make revisions / alterations, at it's absolute discretion, without any liability whatsoever.

DUBAI HILLS ESTATE

PARK FIELD

BUILDING 1

1 BEDROOM TYPE 01

UNIT 06,07 | LEVEL 02-10

SUITE AREA	590.08 SQ.FT.	54.82 SQ.M.
BALCONY AREA	57.05 SQ.FT.	5.30 SQ.M.
TOTAL AREA	647.13 SQ.FT.	60.12 SQ.M.

KEY PLAN LEVEL 02-10

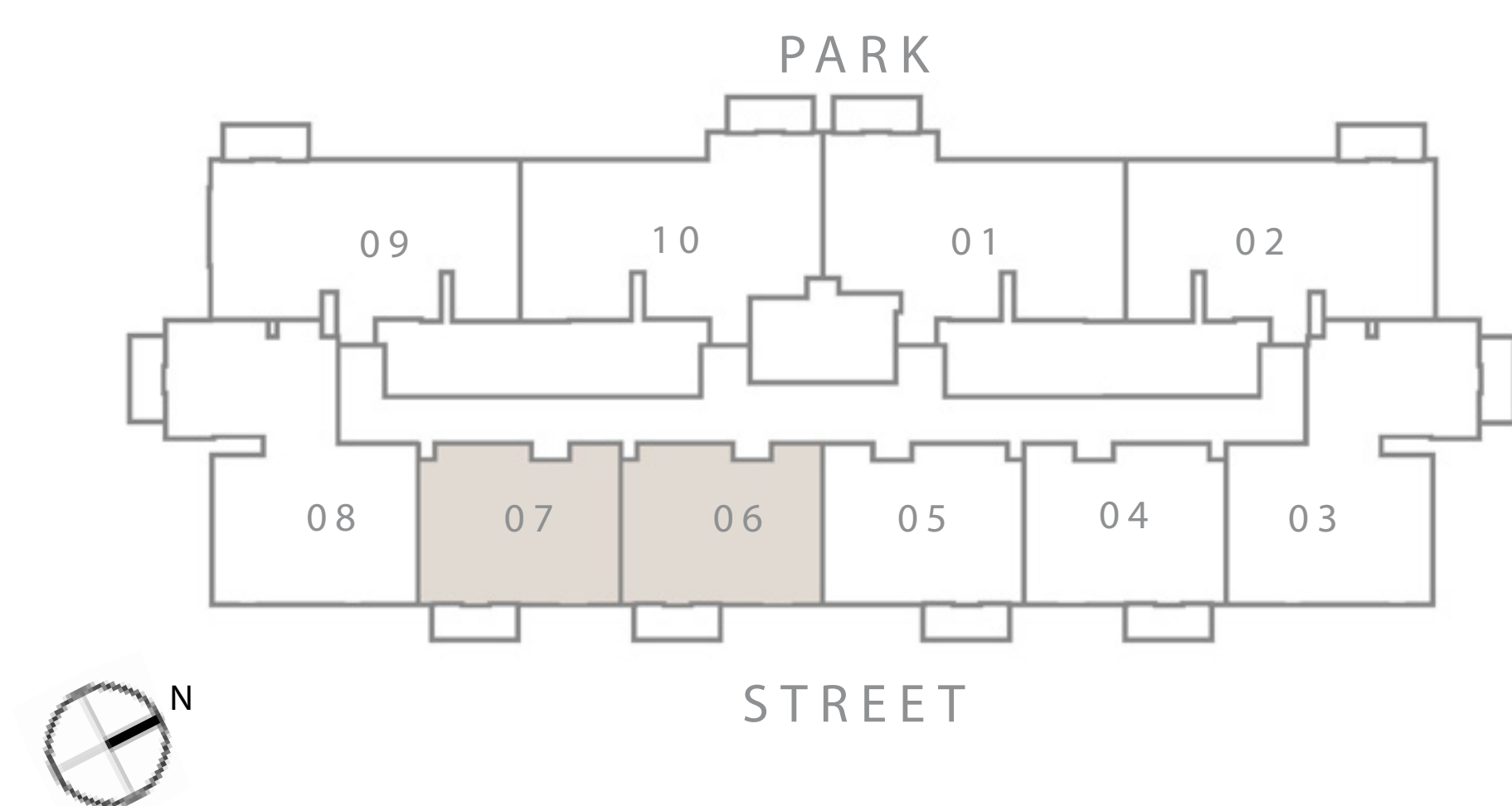

SECTION

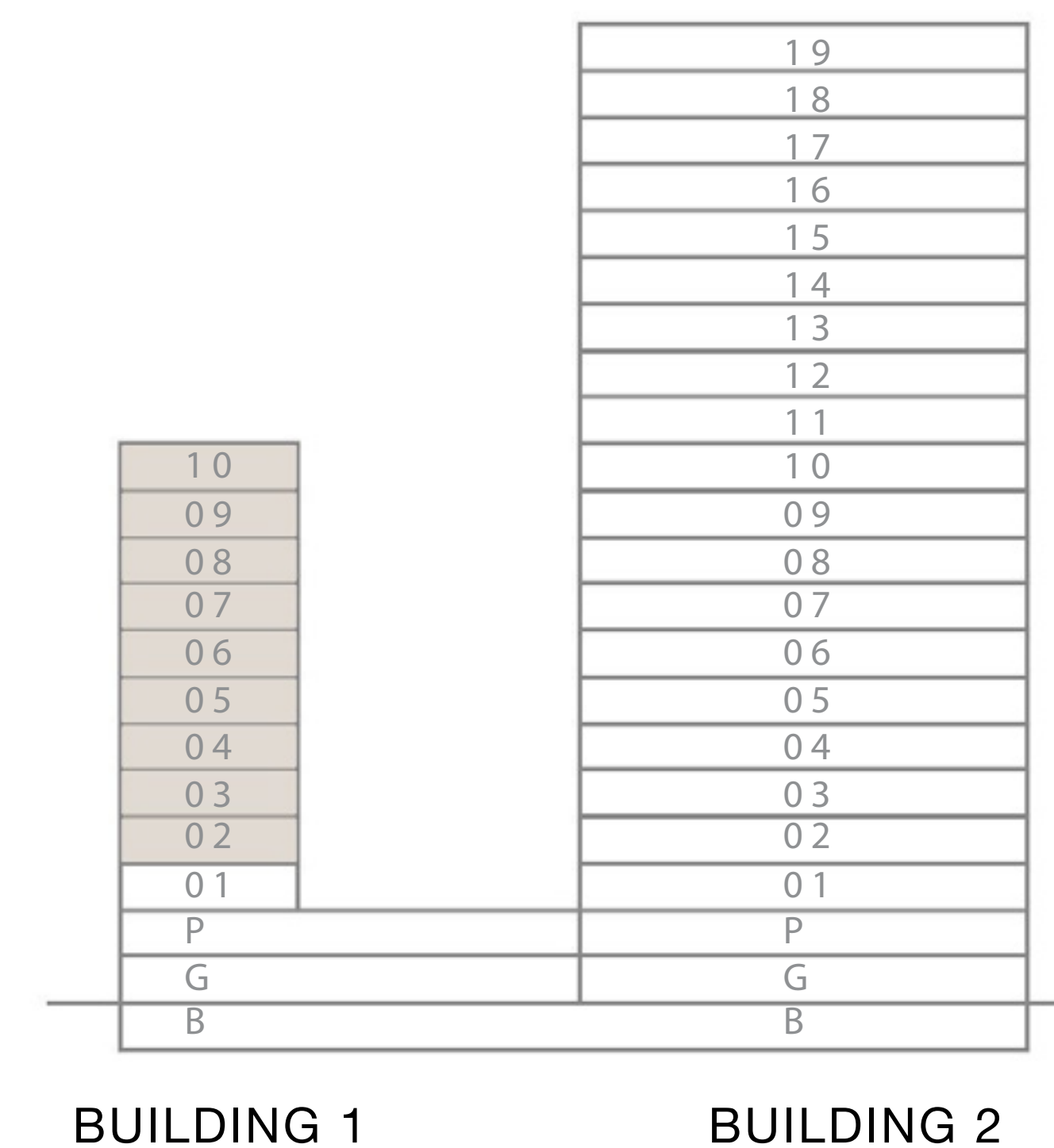

BUILDING 1

BUILDING 2



Disclaimer : All dimensions are in imperial and metric, and measured from finish to finish excluding construction tolerances. 2. All materials, dimensions, and drawings are approximate only. 3. Information is subject to change without notice, at developer's absolute discretion. 4. Actual area may vary from the stated area. 5. Drawings not to scale. 6. All images used are for illustrative purposes only and do not represent the actual size, features, specifications, fittings, and furnishings. 7. The developer reserves the right to make revisions / alterations, at it's absolute discretion, without any liability whatsoever.

DUBAI HILLS ESTATE

PARK FIELD

BUILDING 1

2 BEDROOM TYPE 04

UNIT 01 | LEVEL 01

SUITE AREA	989.85 SQ.FT.	91.96 SQ.M.
BALCONY AREA	630.01 SQ.FT.	58.53 SQ.M.
TOTAL AREA	1619.86 SQ.FT.	150.49 SQ.M.

KEY PLAN LEVEL 01

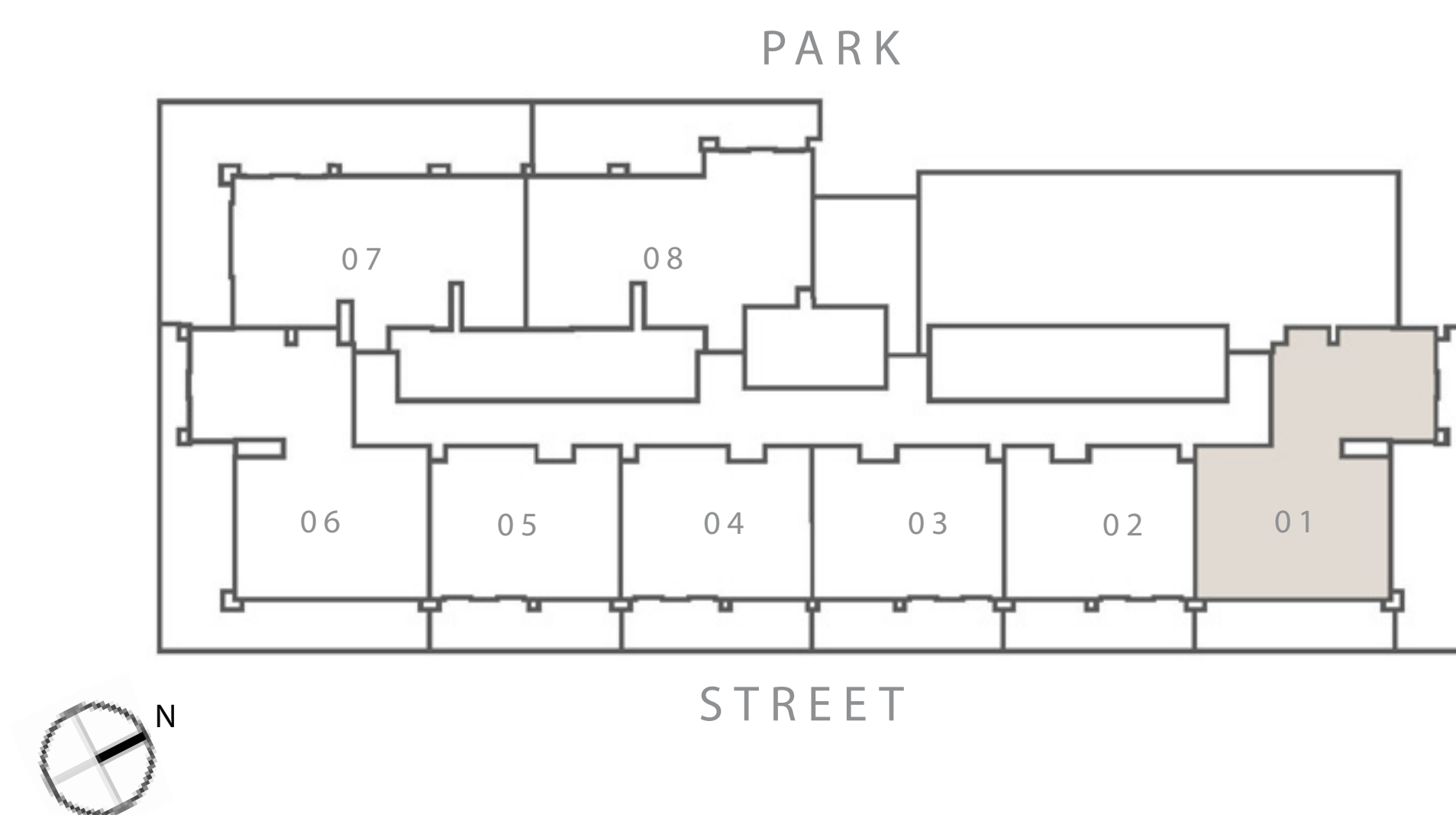

SECTION

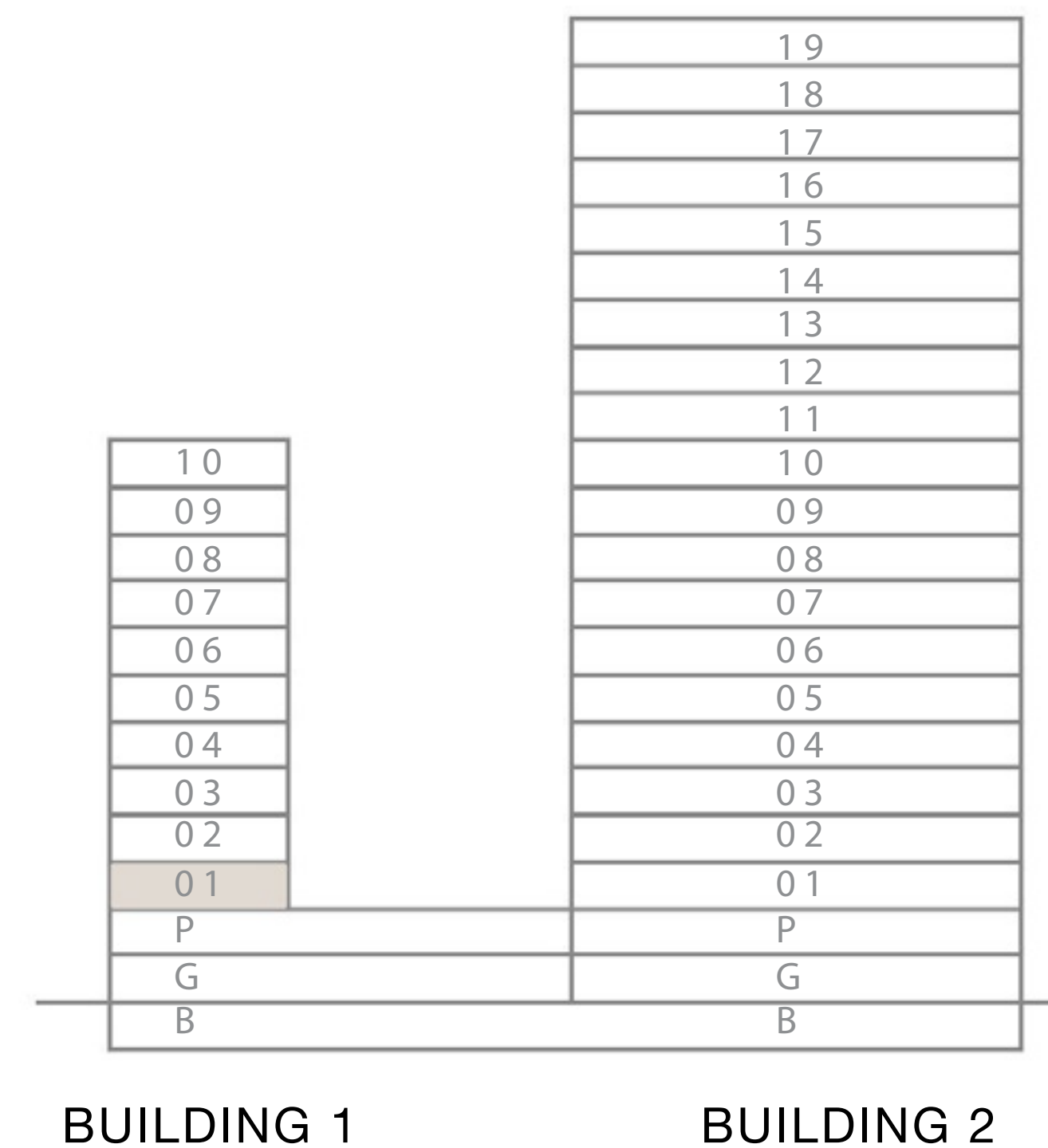

BUILDING 1

BUILDING 2

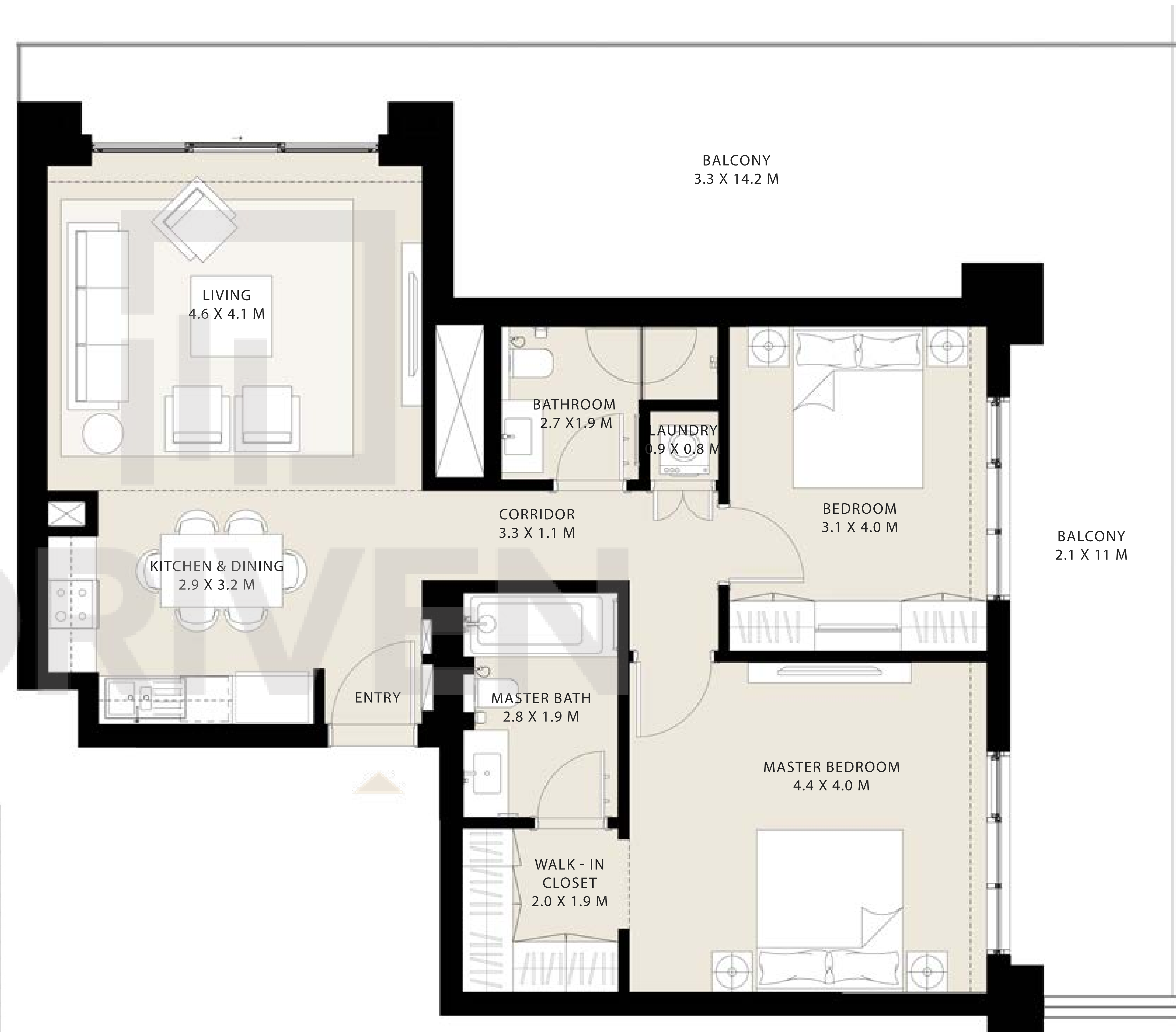

Disclaimer : All dimensions are in imperial and metric, and measured from finish to finish excluding construction tolerances. 2. All materials, dimensions, and drawings are approximate only. 3. Information is subject to change without notice, at developer's absolute discretion. 4. Actual area may vary from the stated area. 5. Drawings not to scale. 6. All images used are for illustrative purposes only and do not represent the actual size, features, specifications, fittings, and furnishings. 7. The developer reserves the right to make revisions / alterations, at it's absolute discretion, without any liability whatsoever.

DUBAI HILLS ESTATE

PARK FIELD

BUILDING 1

2 BED ROOM TYPE 04

UNIT 06 | LEVEL 01

SUITE AREA	990.28 SQ.FT.	92.00 SQ.M.
BALCONY AREA	592.77 SQ.FT.	55.07 SQ.M.
TOTAL AREA	1583.05 SQ.FT.	147.07 SQ.M.

KEY PLAN LEVEL 01

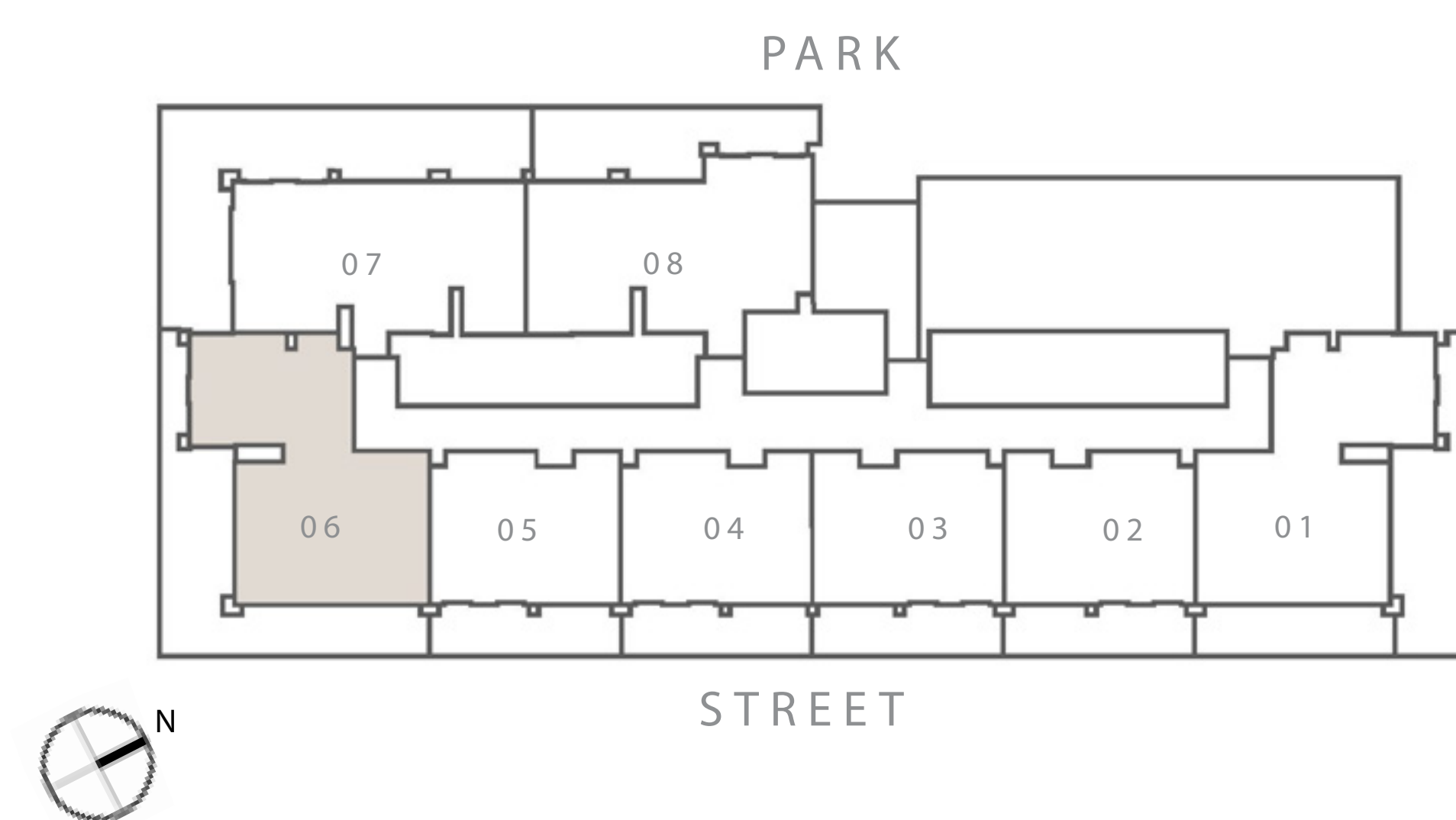

SECTION

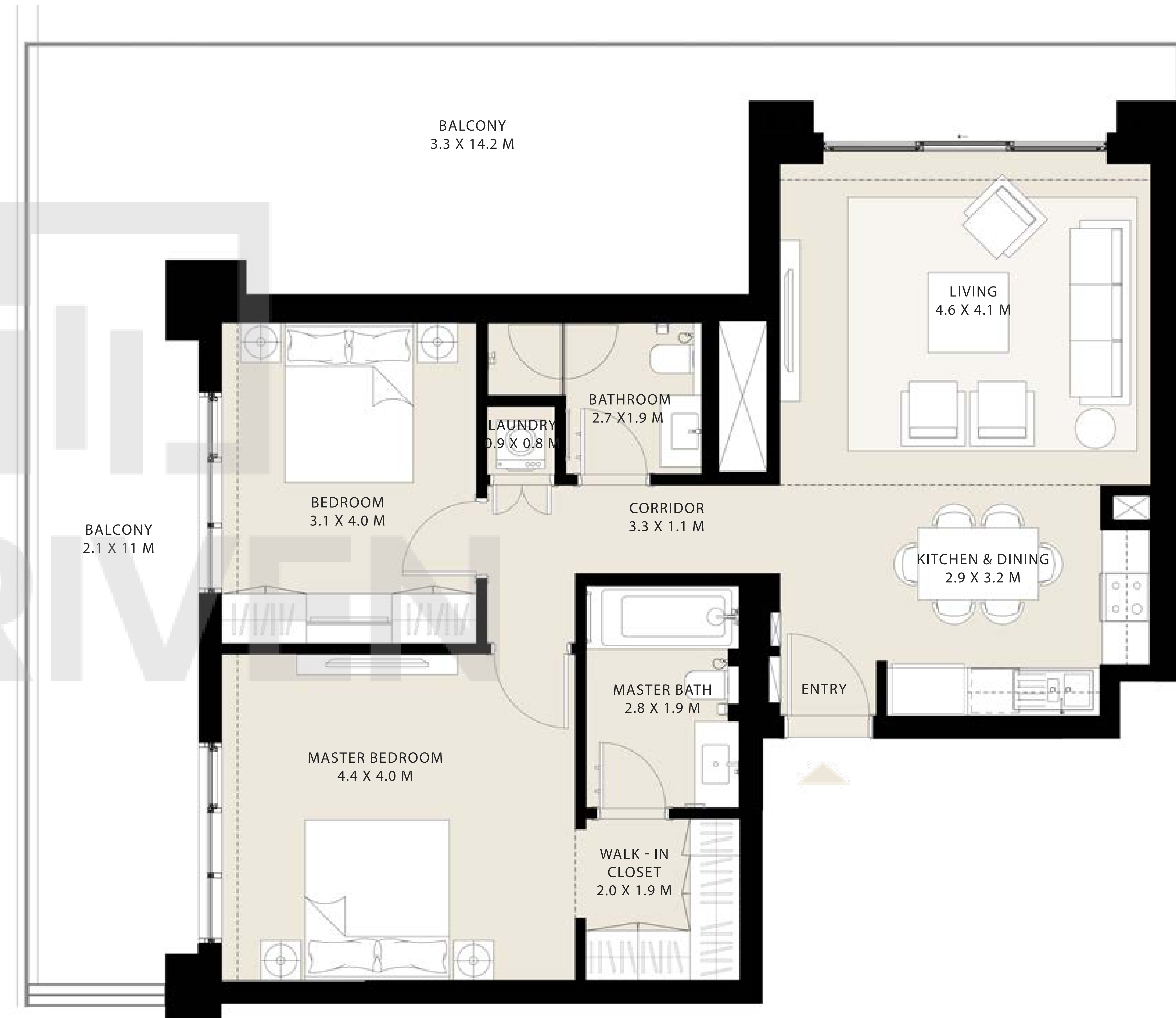
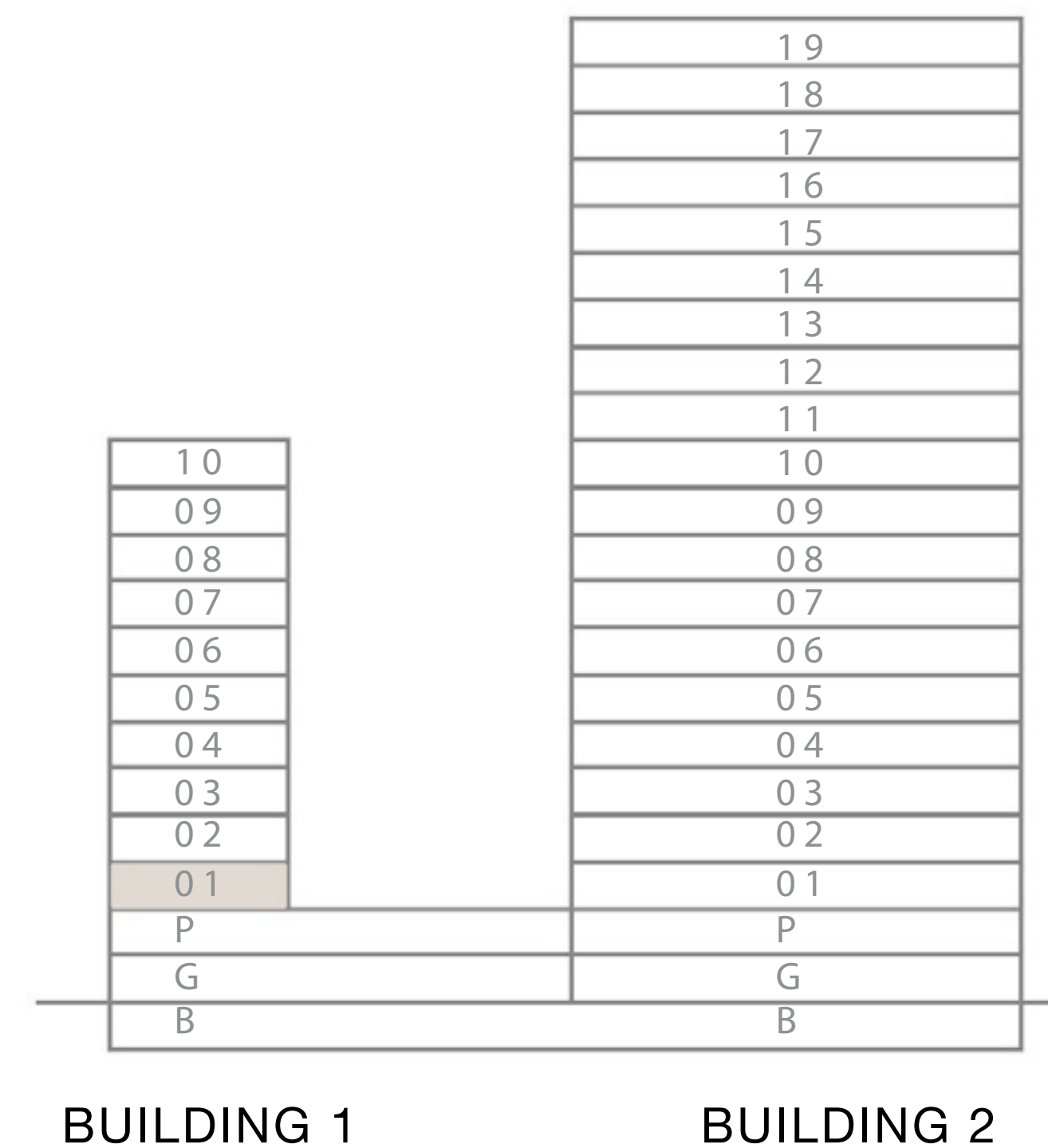

Disclaimer : All dimensions are in imperial and metric, and measured from finish to finish excluding construction tolerances. 2. All materials, dimensions, and drawings are approximate only. 3. Information is subject to change without notice, at developer's absolute discretion. 4. Actual area may vary from the stated area. 5. Drawings not to scale. 6. All images used are for illustrative purposes only and do not represent the actual size, features, specifications, fittings, and furnishings. 7. The developer reserves the right to make revisions / alterations, at it's absolute discretion, without any liability whatsoever.

DUBAI HILLS ESTATE

PARK FIELD

BUILDING 1

2 BEDROOM TYPE 02

UNIT 07 | LEVEL 01

SUITE AREA	926.45 SQ.FT.	86.07 SQ.M.
BALCONY AREA	782.97 SQ.FT.	72.74 SQ.M.
TOTAL AREA	1709.42 SQ.FT.	158.81 SQ.M.

KEY PLAN LEVEL 01



SECTION

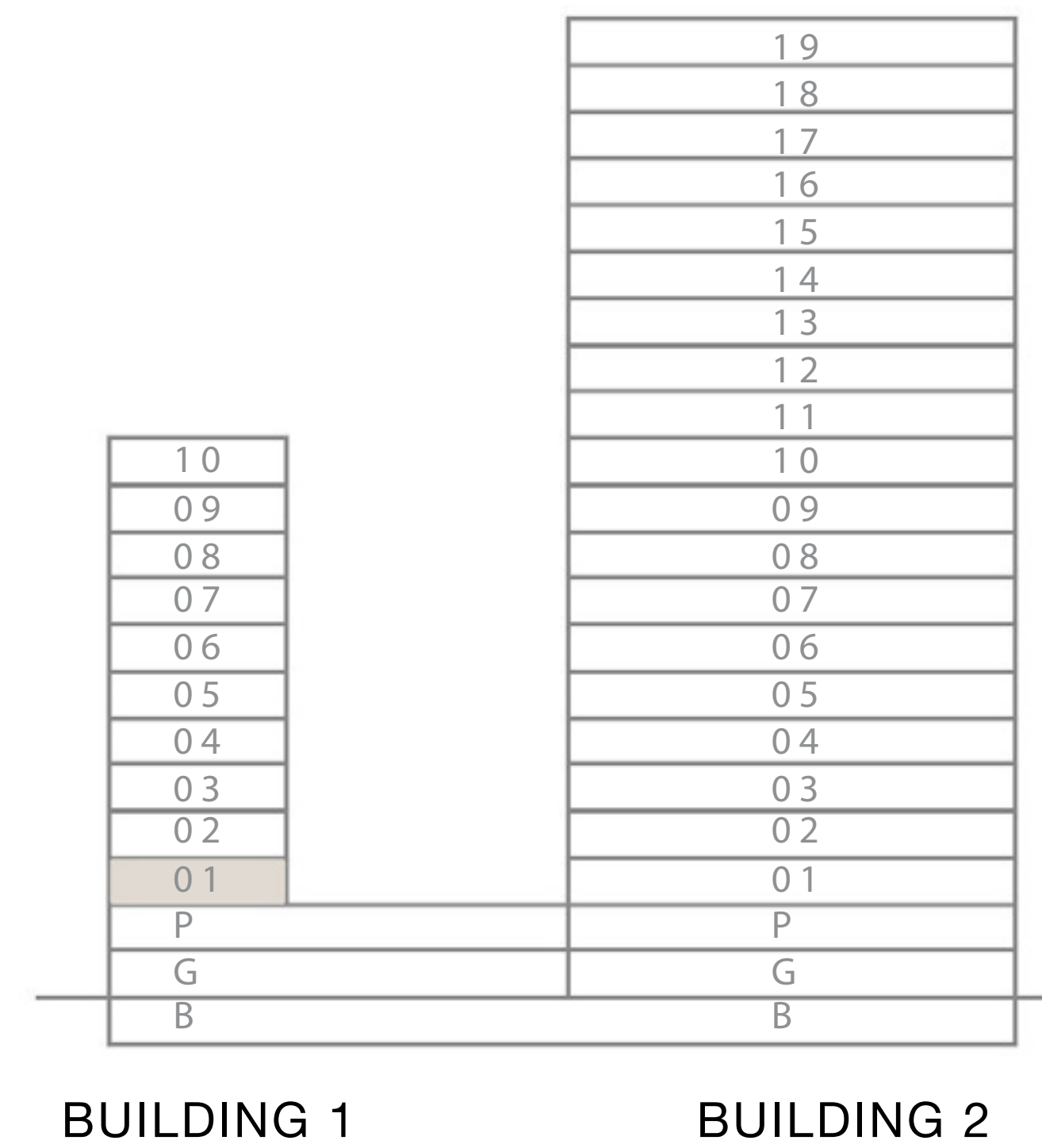

BUILDING 1

BUILDING 2

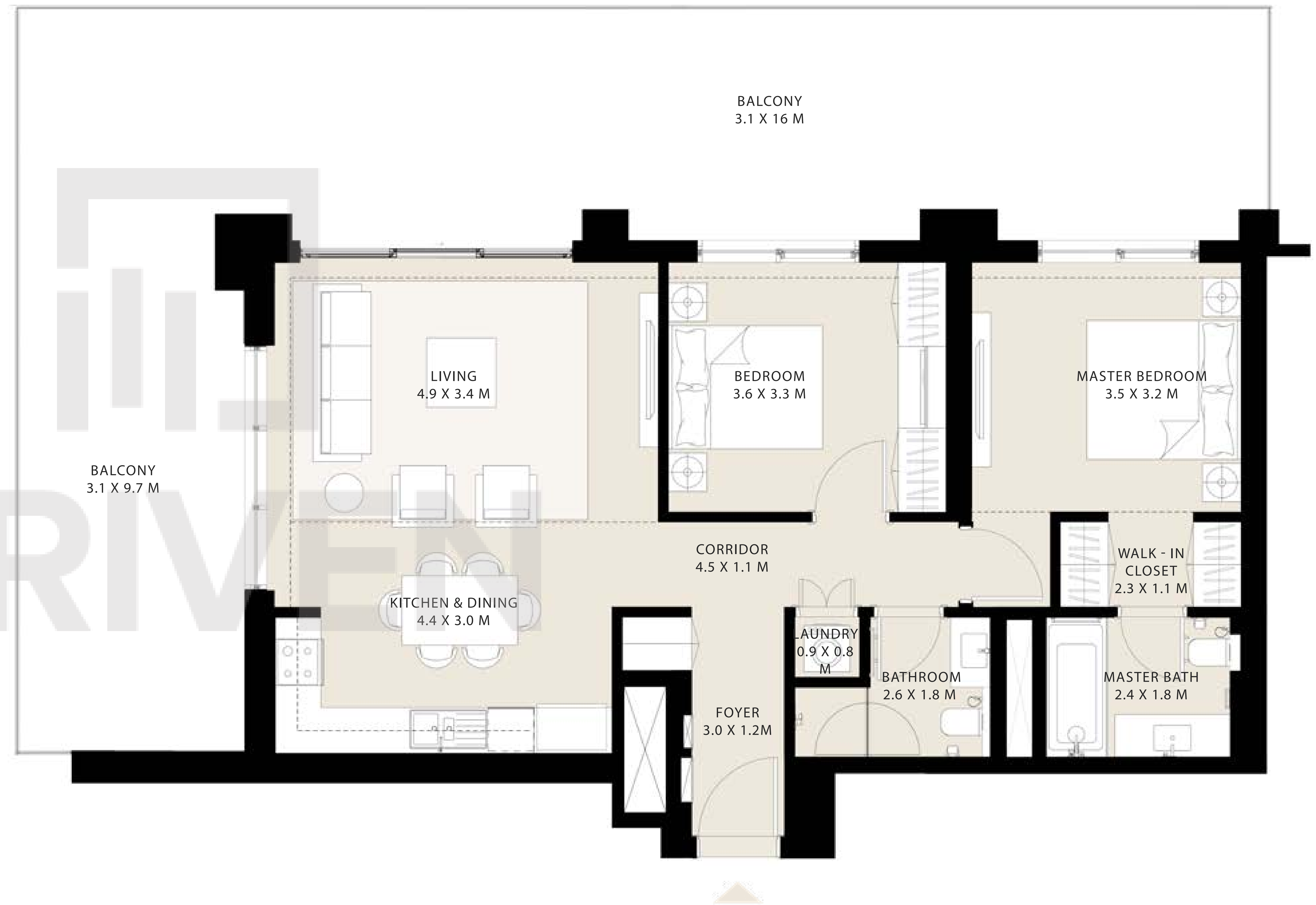

Disclaimer : All dimensions are in imperial and metric, and measured from finish to finish excluding construction tolerances. 2. All materials, dimensions, and drawings are approximate only. 3. Information is subject to change without notice, at developer's absolute discretion. 4. Actual area may vary from the stated area. 5. Drawings not to scale. 6. All images used are for illustrative purposes only and do not represent the actual size, features, specifications, fittings, and furnishings. 7. The developer reserves the right to make revisions / alterations, at it's absolute discretion, without any liability whatsoever.

DUBAI HILLS ESTATE

PARK FIELD

BUILDING 1

2 BEDROOM TYPE 01

UNIT 08 | LEVEL 01

SUITE AREA	936.46 SQ.FT.	87.00 SQ.M.
BALCONY AREA	366.94 SQ.FT.	34.09 SQ.M.
TOTAL AREA	1303.40 SQ.FT.	121.09 SQ.M.

KEY PLAN LEVEL 01



SECTION

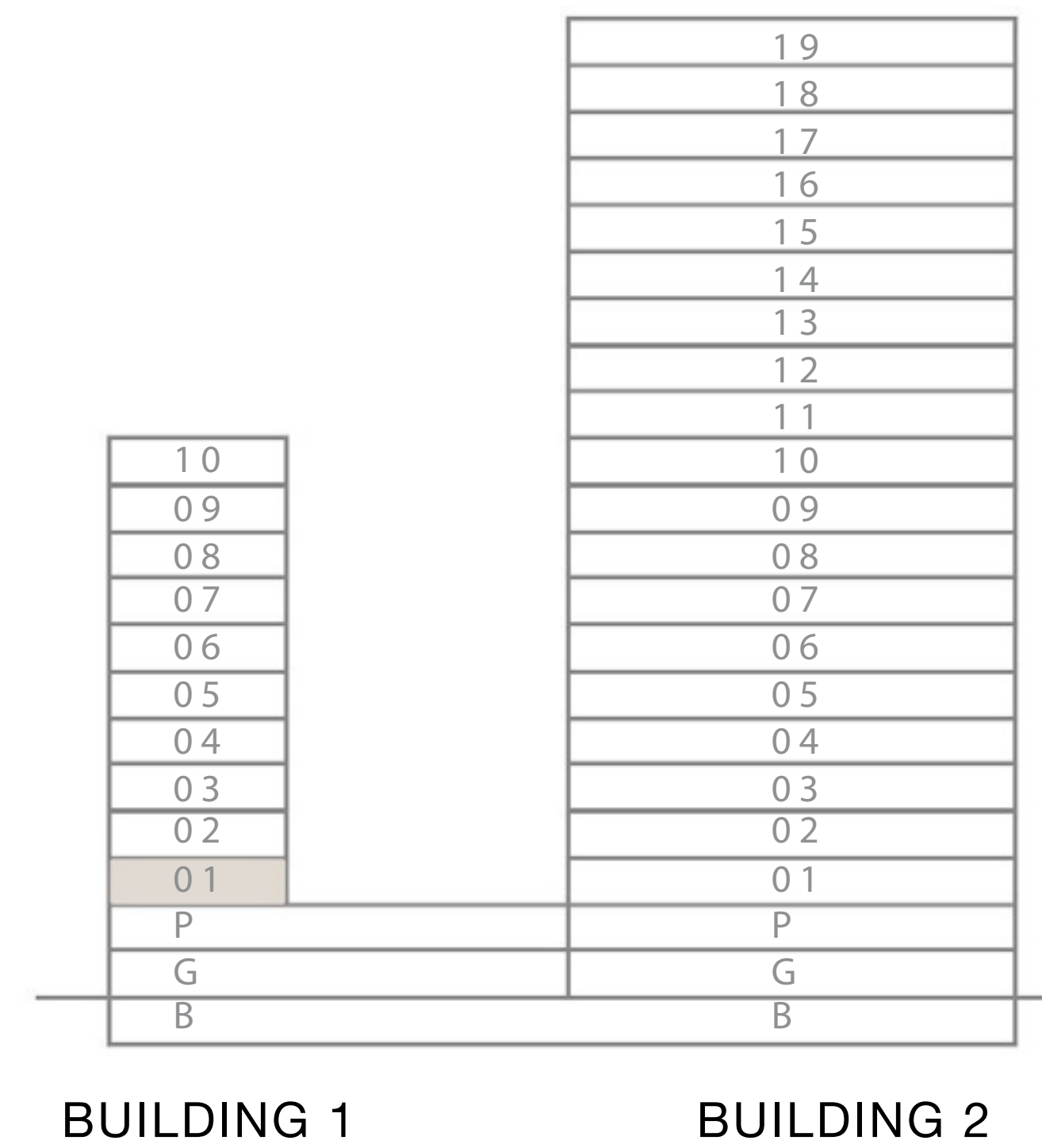

BUILDING 1

BUILDING 2

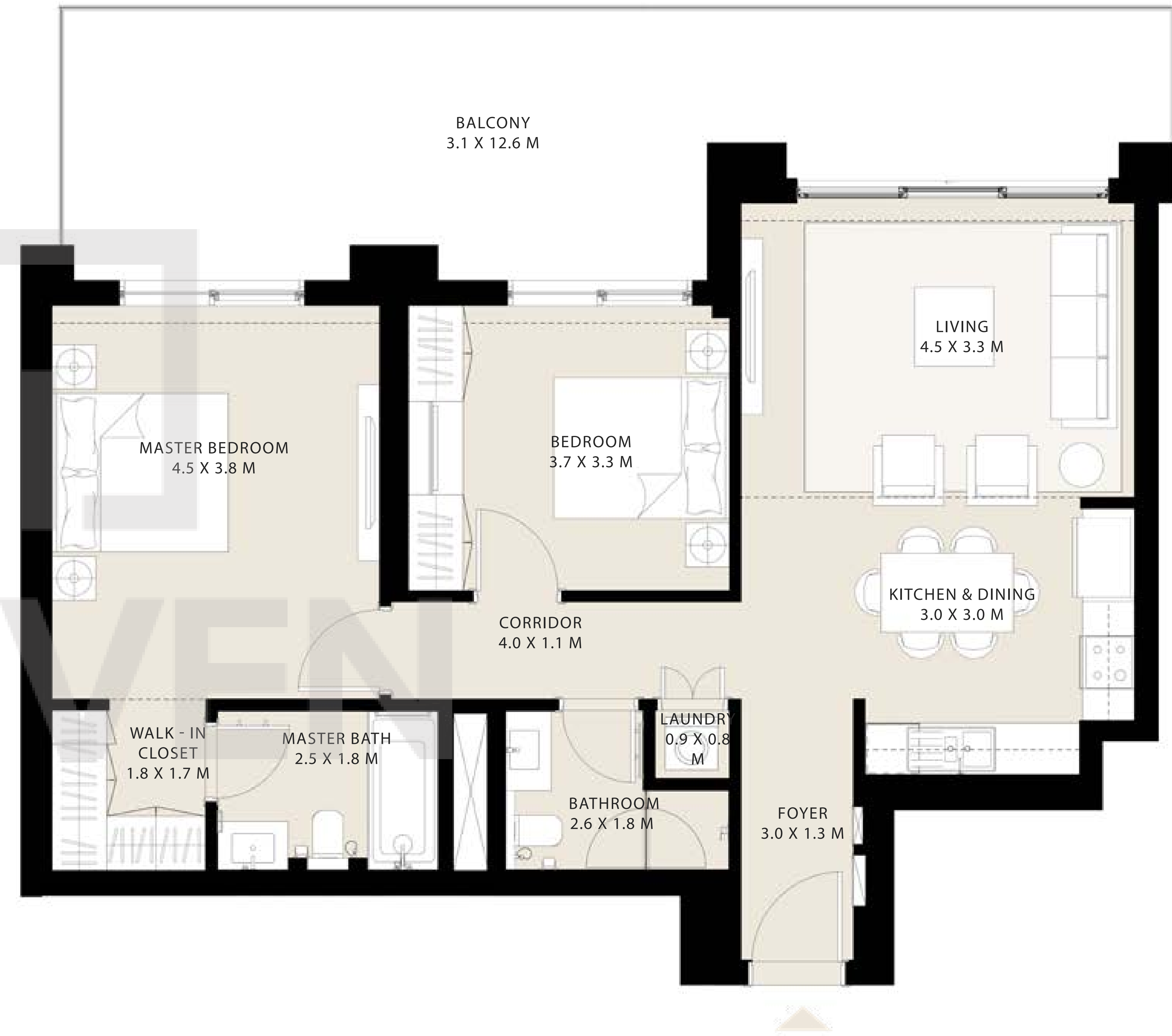

Disclaimer : All dimensions are in imperial and metric, and measured from finish to finish excluding construction tolerances. 2. All materials, dimensions, and drawings are approximate only. 3. Information is subject to change without notice, at developer's absolute discretion. 4. Actual area may vary from the stated area. 5. Drawings not to scale. 6. All images used are for illustrative purposes only and do not represent the actual size, features, specifications, fittings, and furnishings. 7. The developer reserves the right to make revisions / alterations, at it's absolute discretion, without any liability whatsoever.

DUBAI HILLS ESTATE

PARK FIELD

BUILDING 1

2 BEDROOM TYPE 01

UNIT 01 | LEVEL 02-10

SUITE AREA	931.29 SQ.FT.	86.52 SQ.M.
BALCONY AREA	57.05 SQ.FT.	5.30 SQ.M.
TOTAL AREA	988.34 SQ.FT.	91.82 SQ.M.

KEY PLAN LEVEL 02-10



SECTION

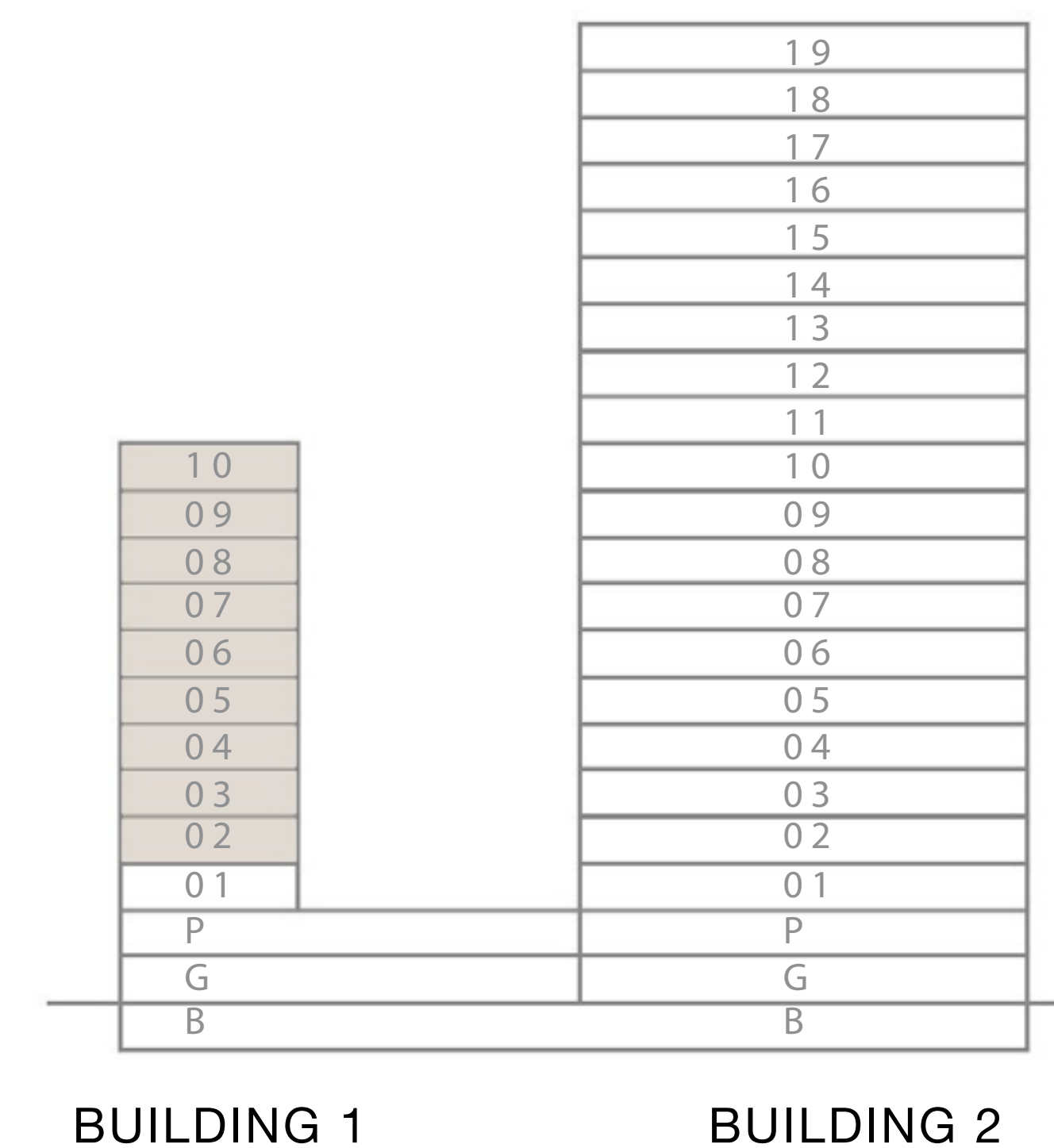

BUILDING 1

BUILDING 2

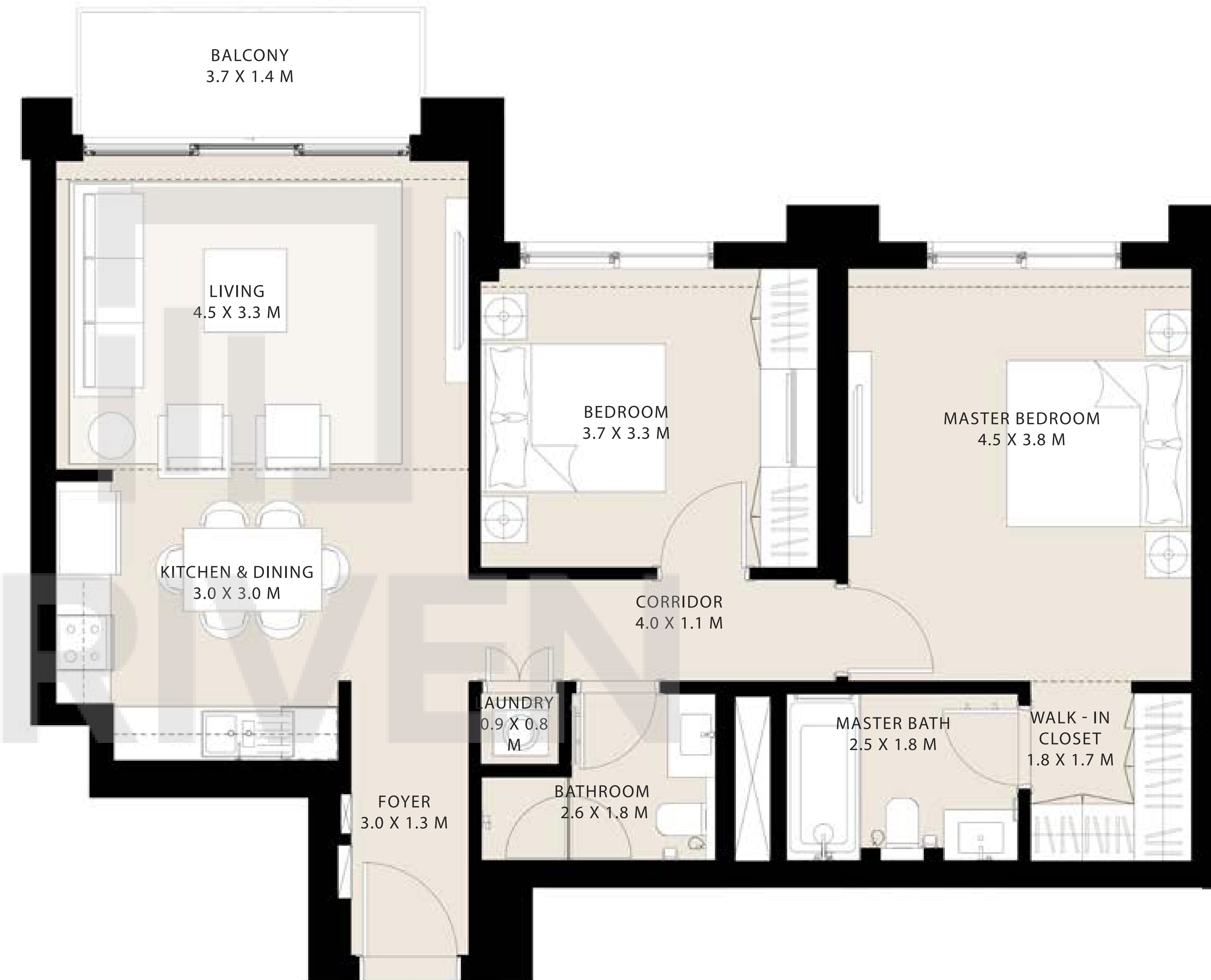

Disclaimer : All dimensions are in imperial and metric, and measured from finish to finish excluding construction tolerances. 2. All materials, dimensions, and drawings are approximate only. 3. Information is subject to change without notice, at developer's absolute discretion. 4. Actual area may vary from the stated area. 5. Drawings not to scale. 6. All images used are for illustrative purposes only and do not represent the actual size, features, specifications, fittings, and furnishings. 7. The developer reserves the right to make revisions / alterations, at it's absolute discretion, without any liability whatsoever.

DUBAI HILLS ESTATE

PARK FIELD

BUILDING 1

2 BEDROOM TYPE 02

UNIT 02 | LEVEL 02- 10

SUITE AREA	926.23 SQ.FT.	86.05 SQ.M.
BALCONY AREA	57.05 SQ.FT.	5.30 SQ.M.
TOTAL AREA	983.28 SQ.FT.	91.35 SQ.M.

KEY PLAN LEVEL 02-10

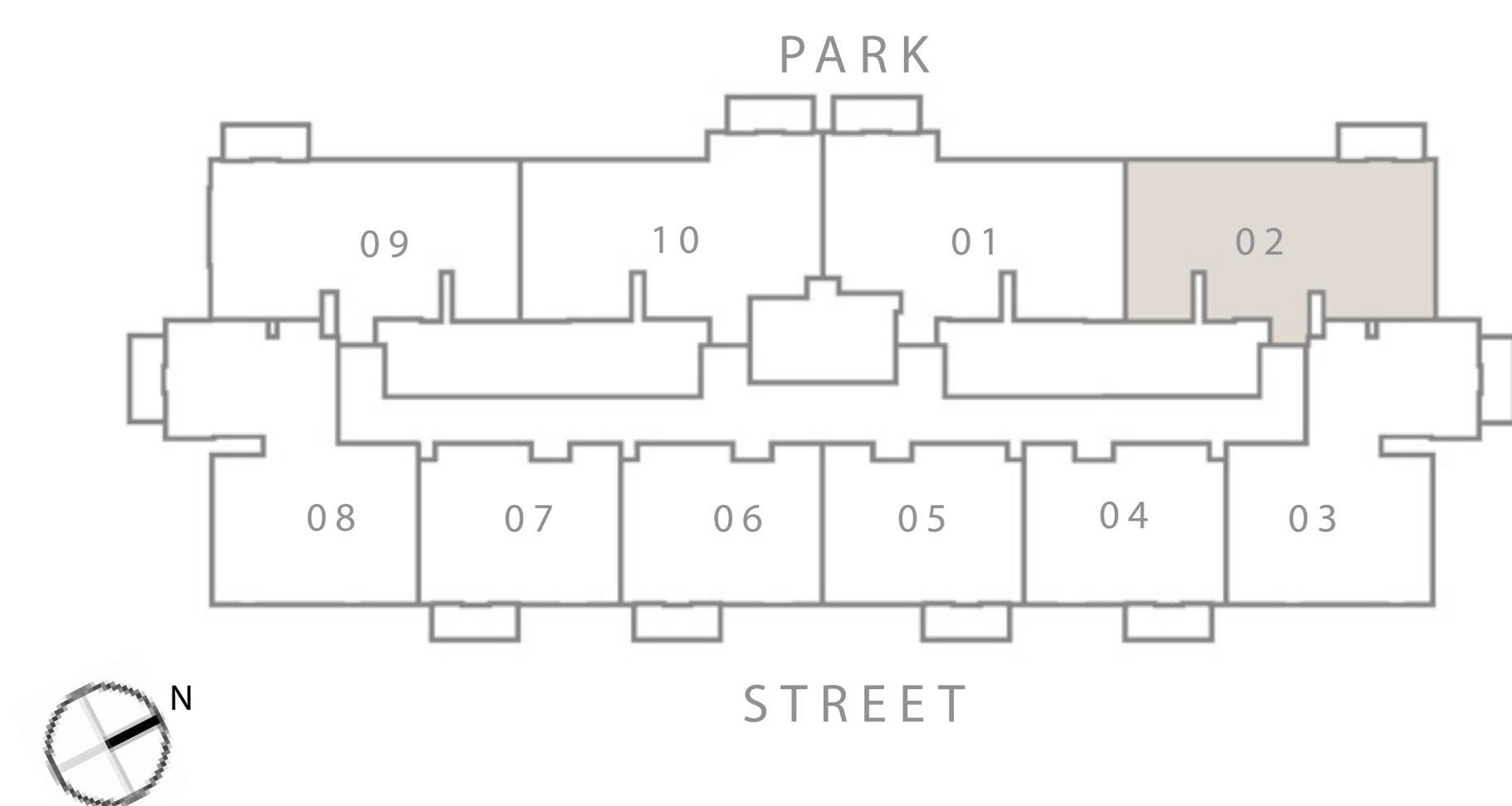

SECTION

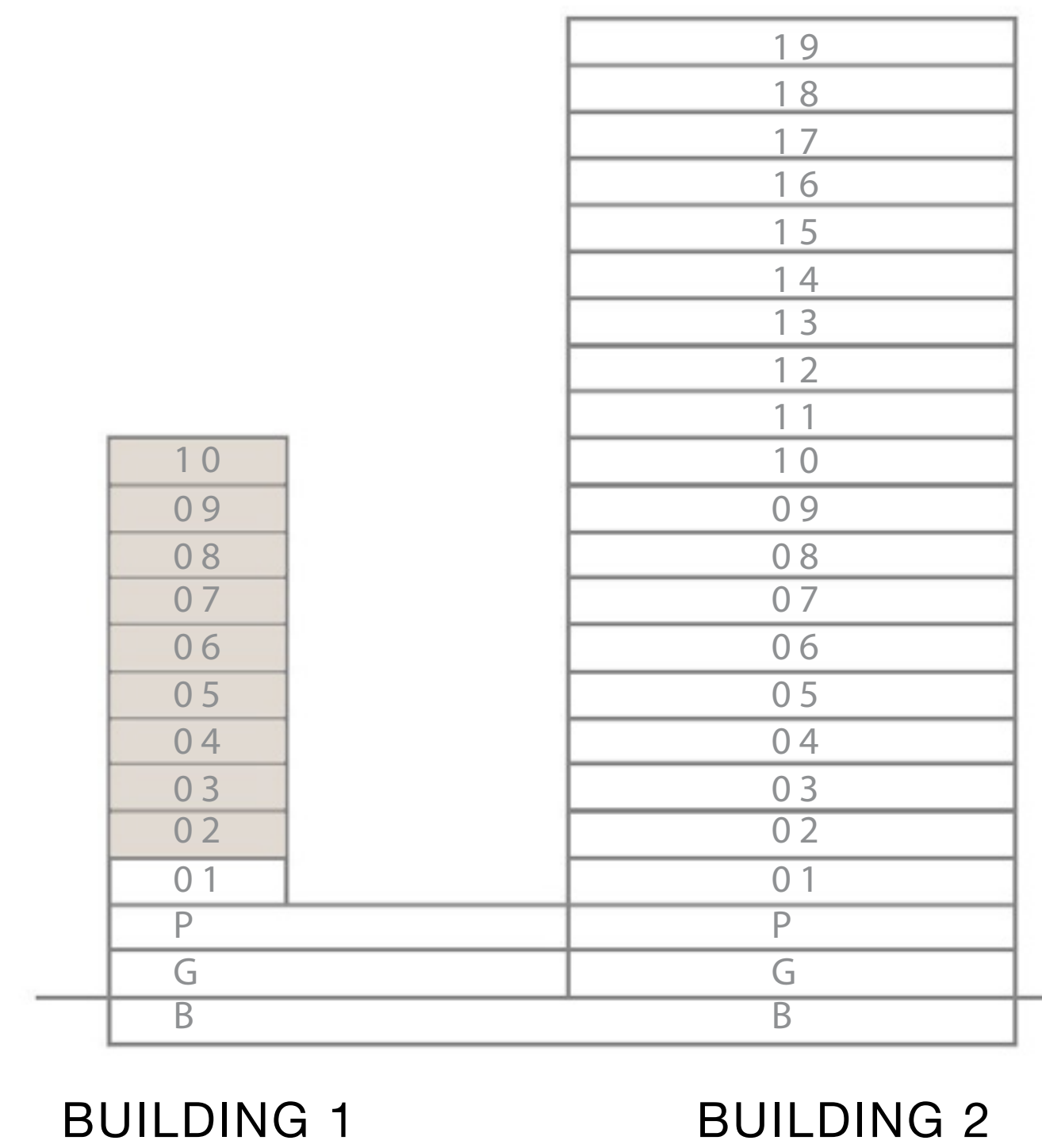

BUILDING 1

BUILDING 2

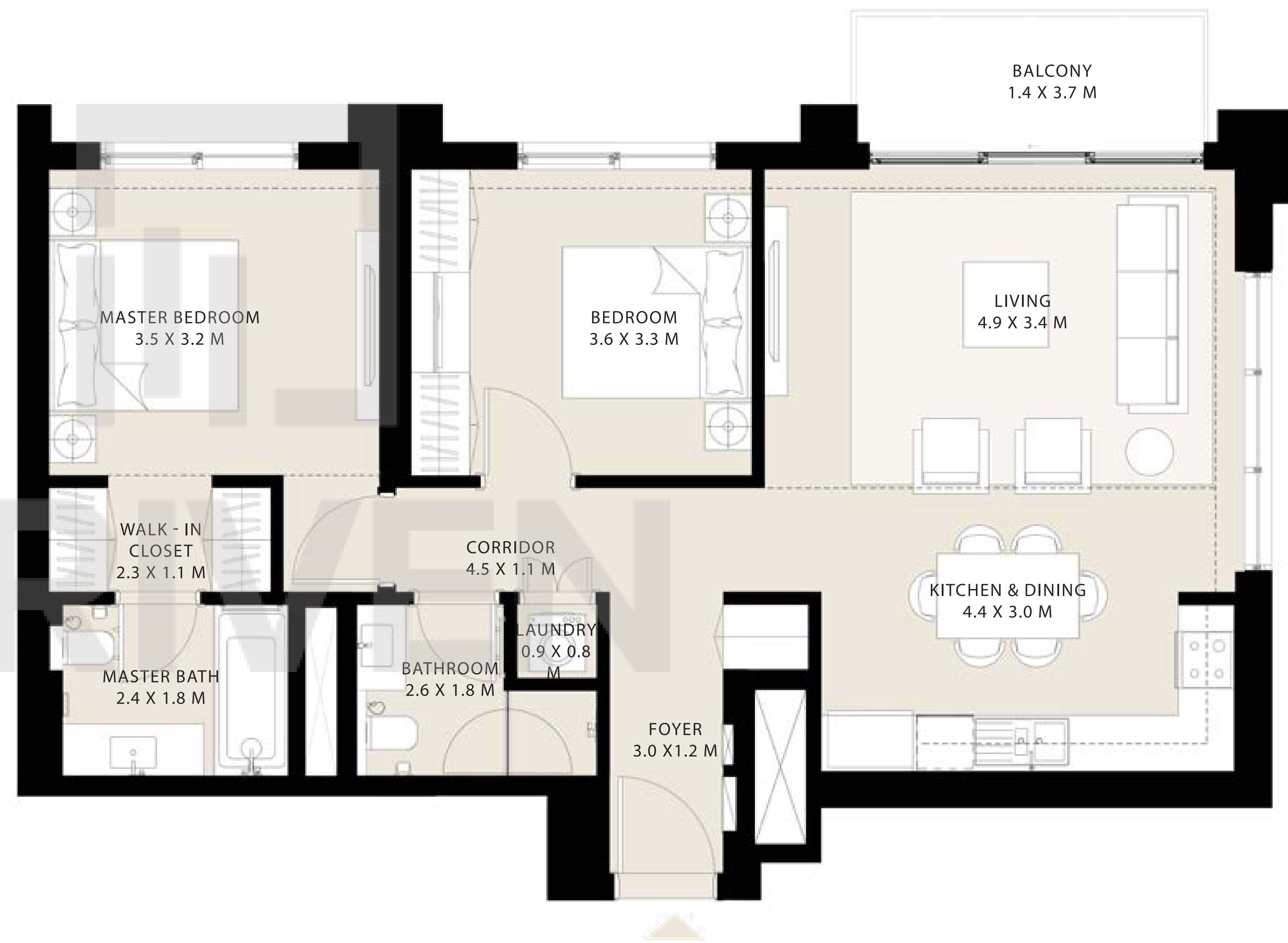

Disclaimer : All dimensions are in imperial and metric, and measured from finish to finish excluding construction tolerances. 2. All materials, dimensions, and drawings are approximate only. 3. Information is subject to change without notice, at developer's absolute discretion. 4. Actual area may vary from the stated area. 5. Drawings not to scale. 6. All images used are for illustrative purposes only and do not represent the actual size, features, specifications, fittings, and furnishings. 7. The developer reserves the right to make revisions / alterations, at it's absolute discretion, without any liability whatsoever.

DUBAI HILLS ESTATE

PARK FIELD

BUILDING 1

2 BEDROOM TYPE 04

UNIT 03 | LEVEL 02 - 10

SUITE AREA	990.28 SQ.FT.	92.00 SQ.M.
BALCONY AREA	57.05 SQ.FT.	5.30 SQ.M.
TOTAL AREA	1047.33 SQ.FT.	97.30 SQ.M.

KEY PLAN LEVEL 02-10

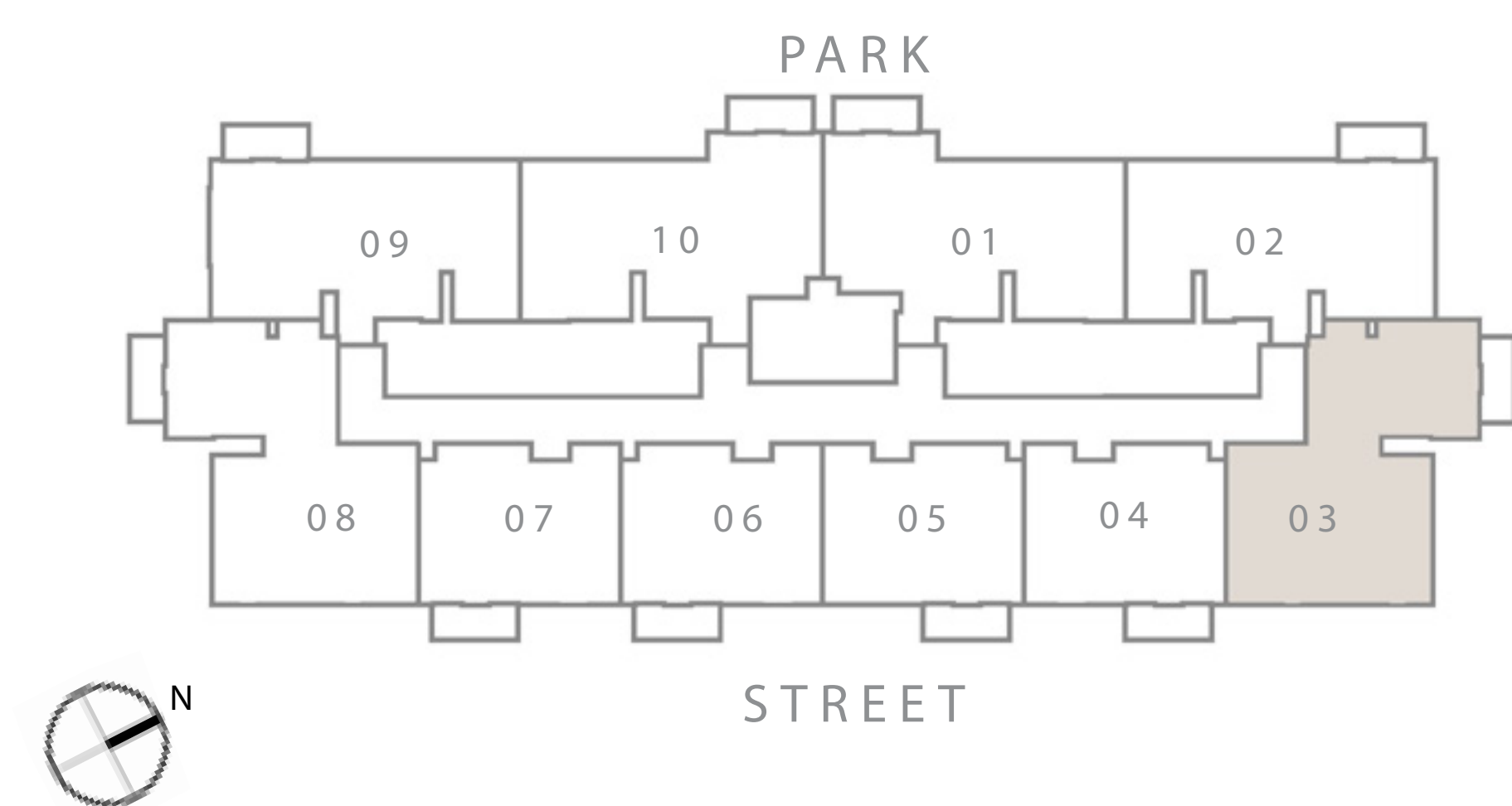

SECTION

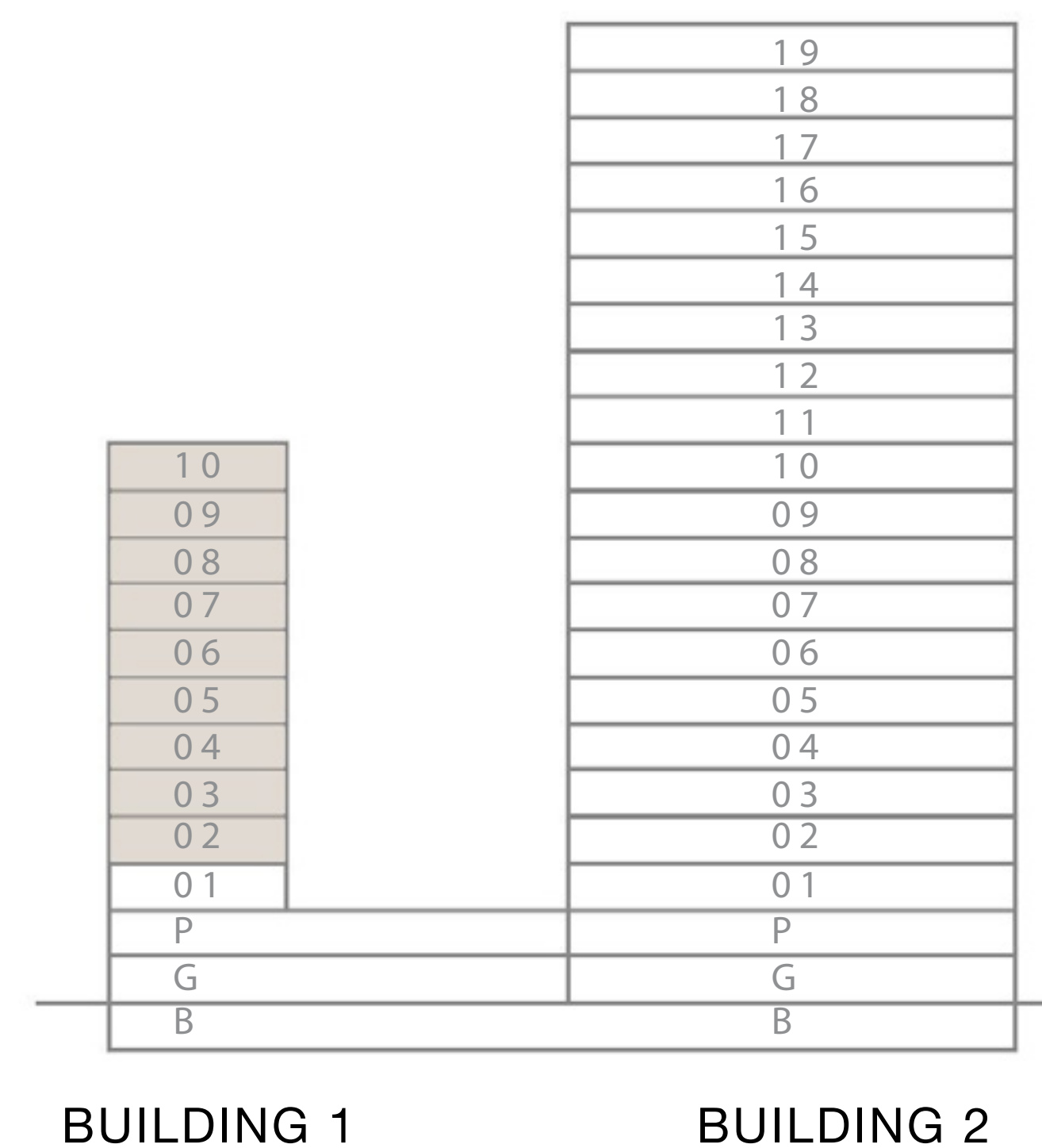

Disclaimer : All dimensions are in imperial and metric, and measured from finish to finish excluding construction tolerances. 2. All materials, dimensions, and drawings are approximate only. 3. Information is subject to change without notice, at developer's absolute discretion. 4. Actual area may vary from the stated area. 5. Drawings not to scale. 6. All images used are for illustrative purposes only and do not represent the actual size, features, specifications, fittings, and furnishings. 7. The developer reserves the right to make revisions / alterations, at it's absolute discretion, without any liability whatsoever.

DUBAI HILLS ESTATE

PARK FIELD

BUILDING 1

2 BEDROOM TYPE 04

UNIT 08 | LEVEL 02 - 10

SUITE AREA	990.28 SQ.FT.	92.00 SQ.M.
BALCONY AREA	57.05 SQ.FT.	5.30 SQ.M.
TOTAL AREA	1047.33 SQ.FT.	97.30 SQ.M.

KEY PLAN LEVEL 02-10

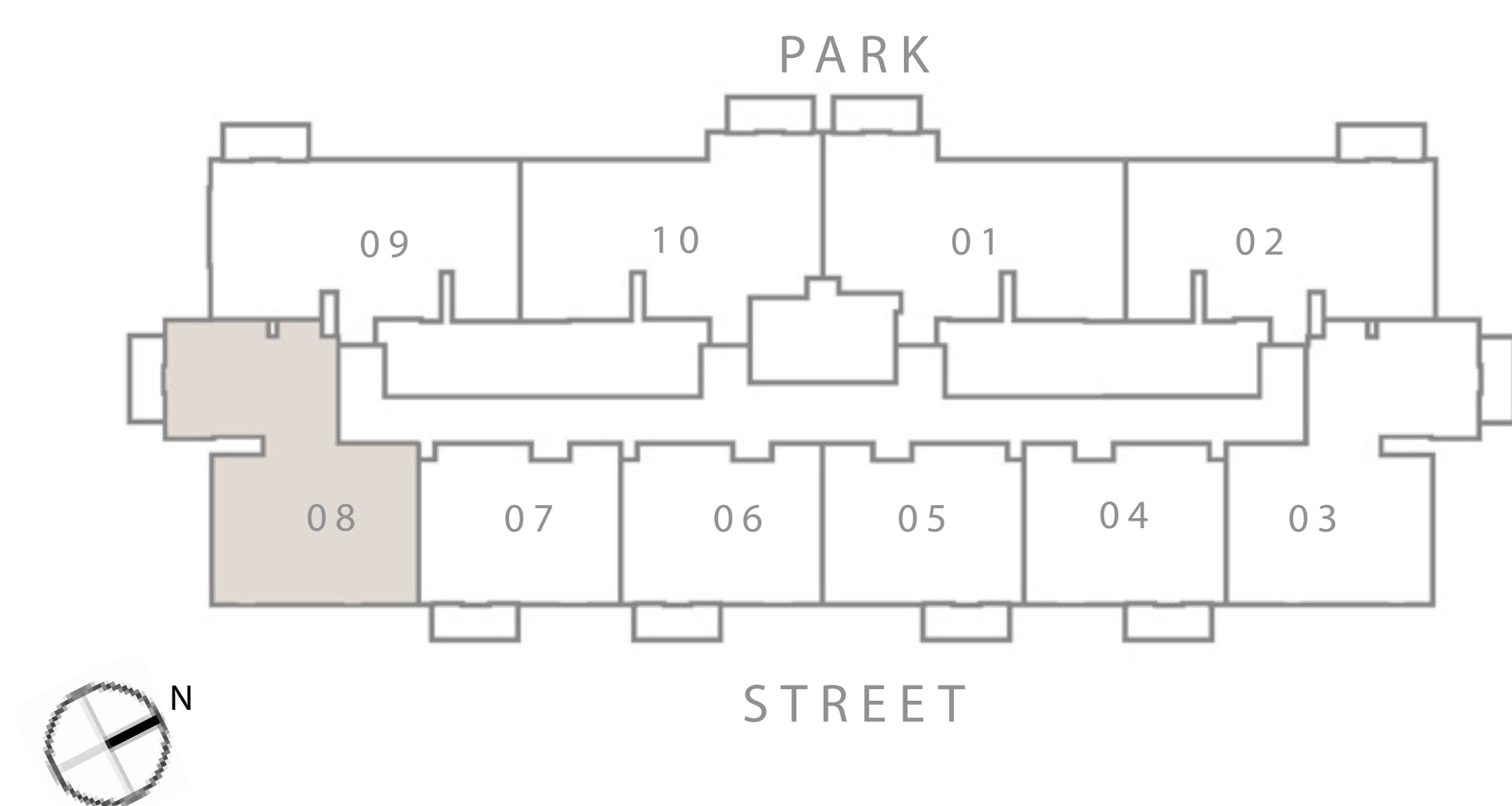

SECTION

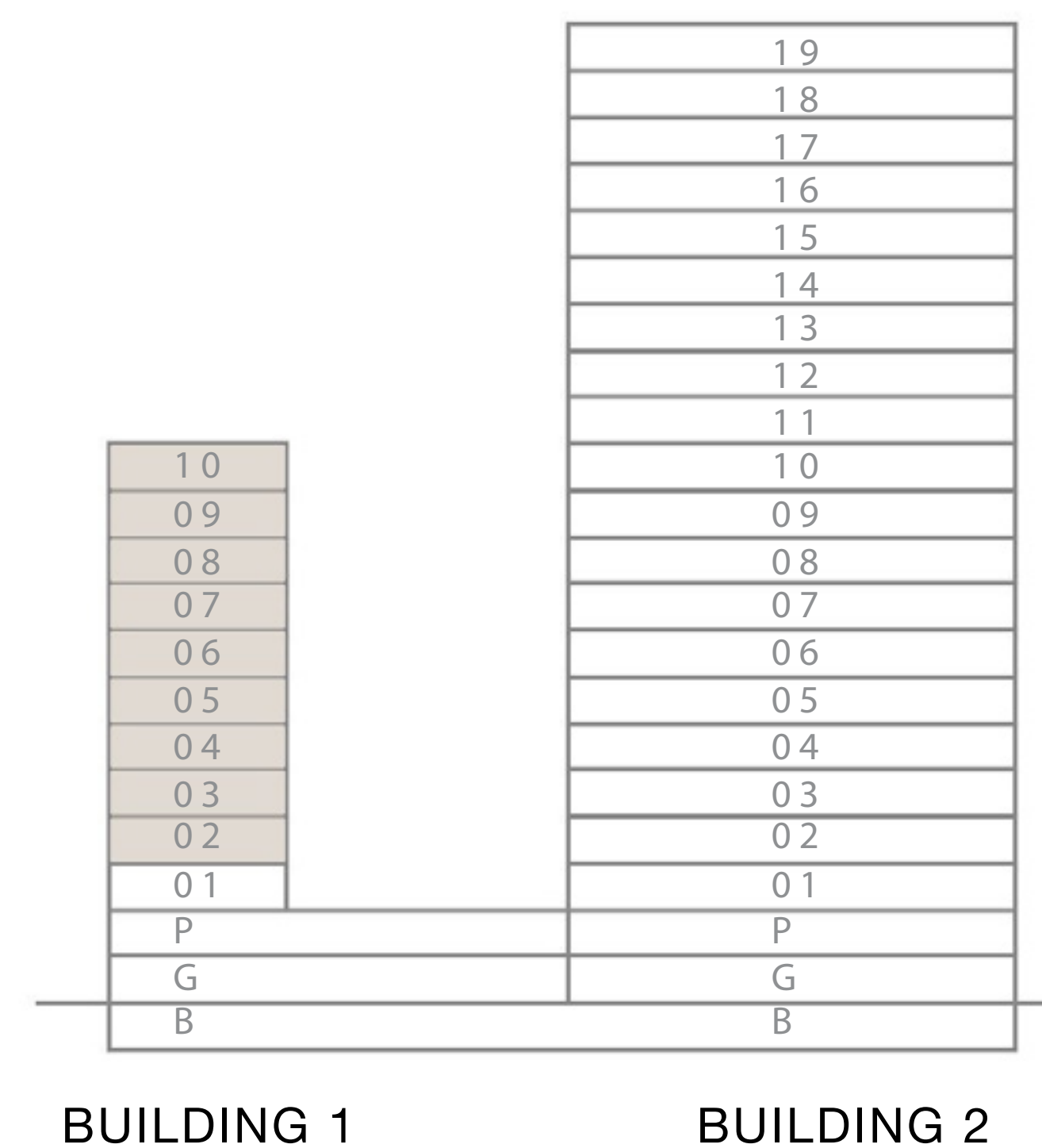

BUILDING 1

BUILDING 2

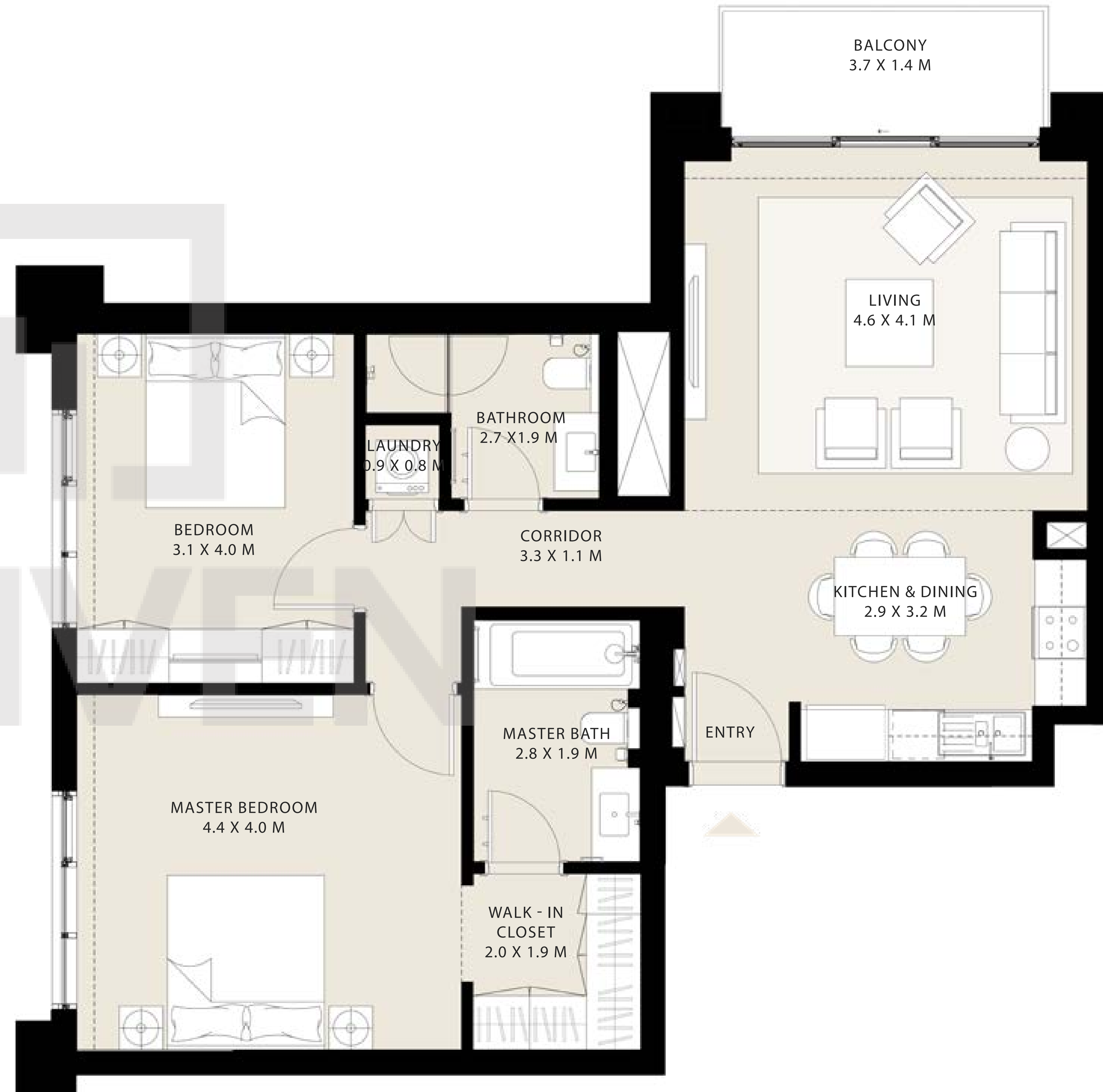

Disclaimer : All dimensions are in imperial and metric, and measured from finish to finish excluding construction tolerances. 2. All materials, dimensions, and drawings are approximate only. 3. Information is subject to change without notice, at developer's absolute discretion. 4. Actual area may vary from the stated area. 5. Drawings not to scale. 6. All images used are for illustrative purposes only and do not represent the actual size, features, specifications, fittings, and furnishings. 7. The developer reserves the right to make revisions / alterations, at it's absolute discretion, without any liability whatsoever.

DUBAI HILLS ESTATE

PARK FIELD

BUILDING 1

2 BED ROOM TYPE 02

UNIT 09 | LEVEL 02-10

SUITE AREA	926.45 SQ.FT.	86.07 SQ.M.
BALCONY AREA	57.05 SQ.FT.	5.30 SQ.M.
TOTAL AREA	983.50 SQ.FT.	91.37 SQ.M.

KEY PLAN LEVEL 02-10

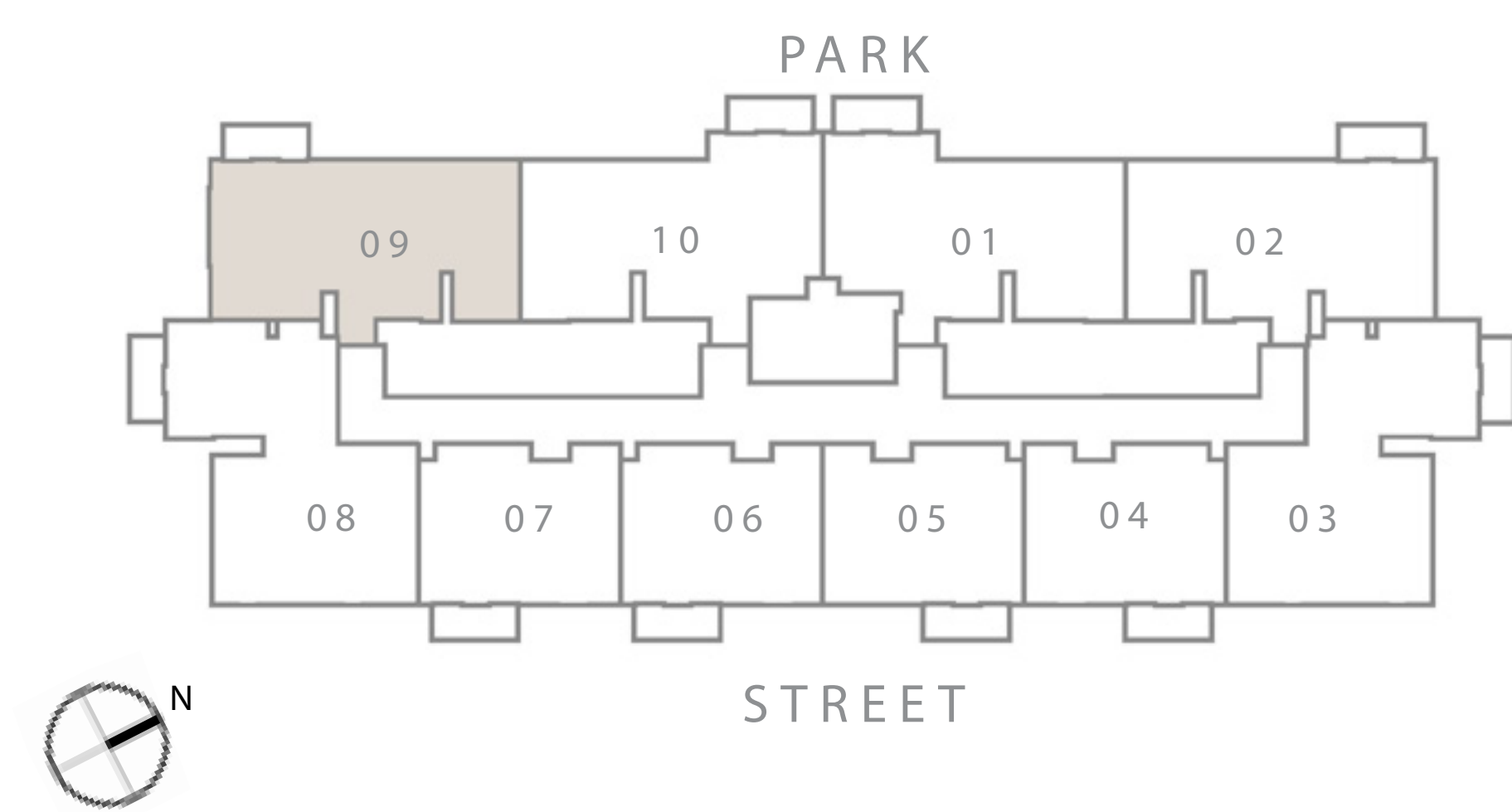

SECTION

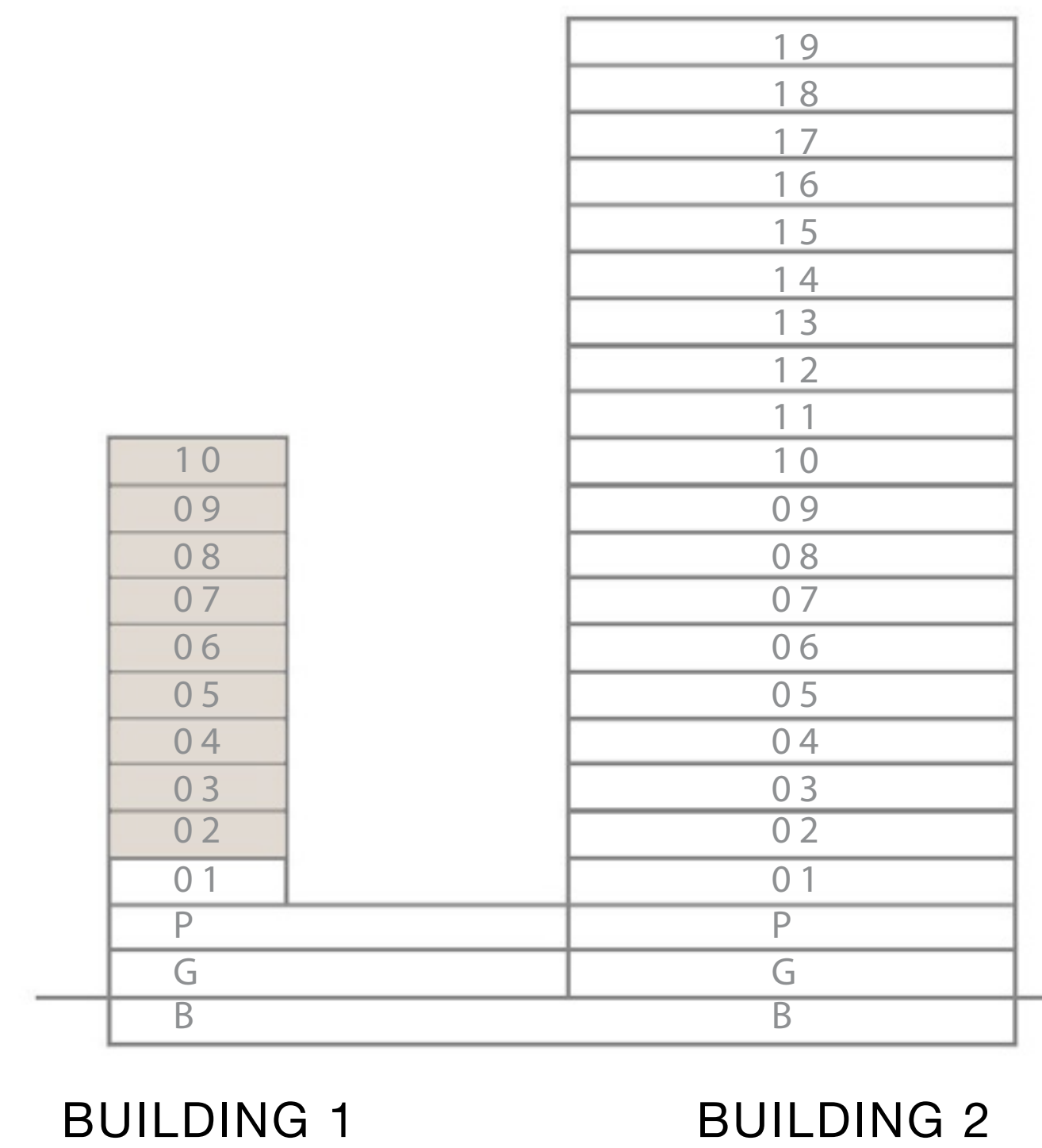

BUILDING 1

BUILDING 2

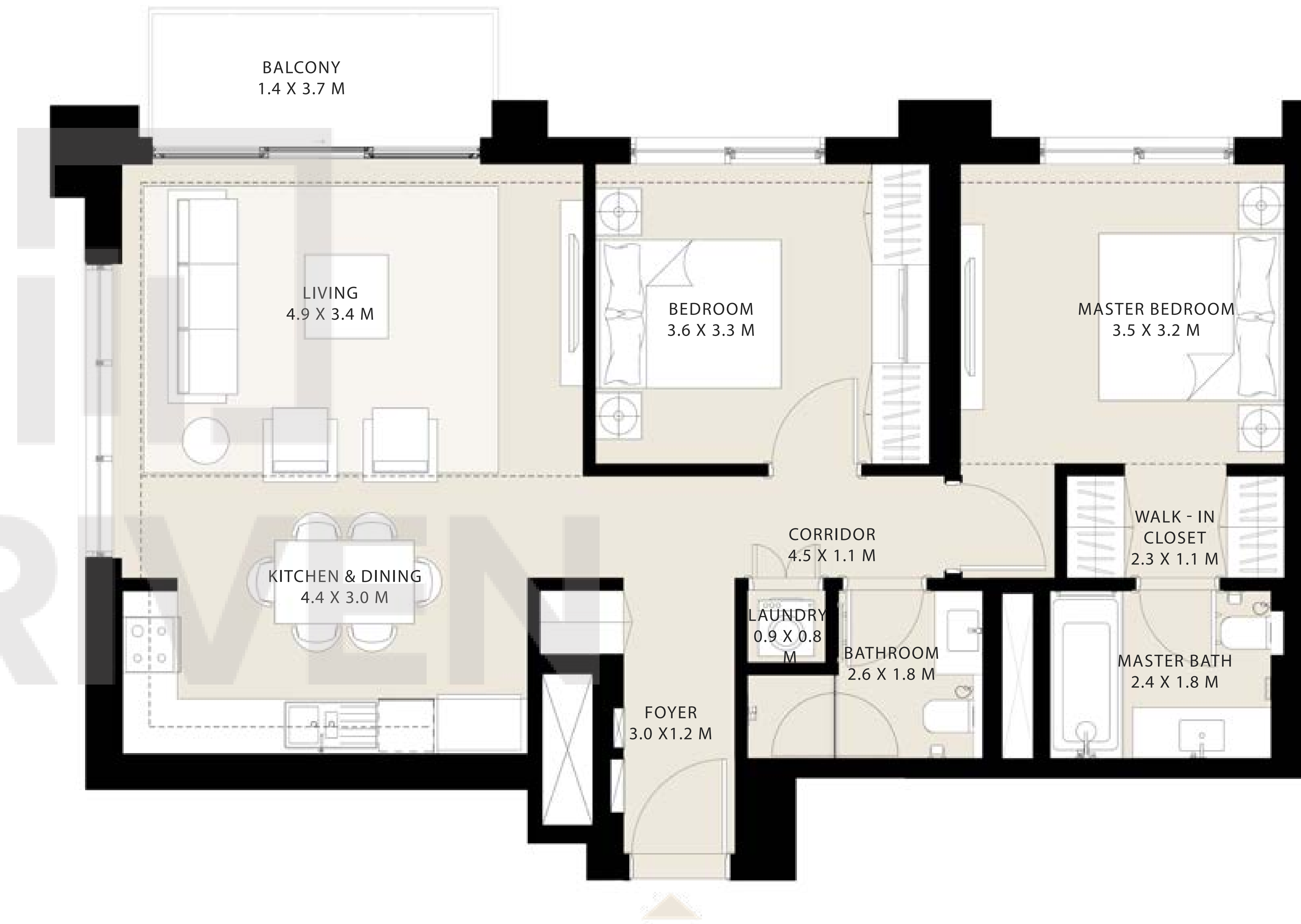

Disclaimer : All dimensions are in imperial and metric, and measured from finish to finish excluding construction tolerances. 2. All materials, dimensions, and drawings are approximate only. 3. Information is subject to change without notice, at developer's absolute discretion. 4. Actual area may vary from the stated area. 5. Drawings not to scale. 6. All images used are for illustrative purposes only and do not represent the actual size, features, specifications, fittings, and furnishings. 7. The developer reserves the right to make revisions / alterations, at it's absolute discretion, without any liability whatsoever.

DUBAI HILLS ESTATE

PARK FIELD

BUILDING 1

2 BEDROOM TYPE 01

UNIT 10 | LEVEL 02-10

SUITE AREA	936.46 SQ.FT.	87.00 SQ.M.
BALCONY AREA	57.05 SQ.FT.	5.30 SQ.M.
TOTAL AREA	993.51 SQ.FT.	92.30 SQ.M.

KEY PLAN LEVEL 02-10



SECTION

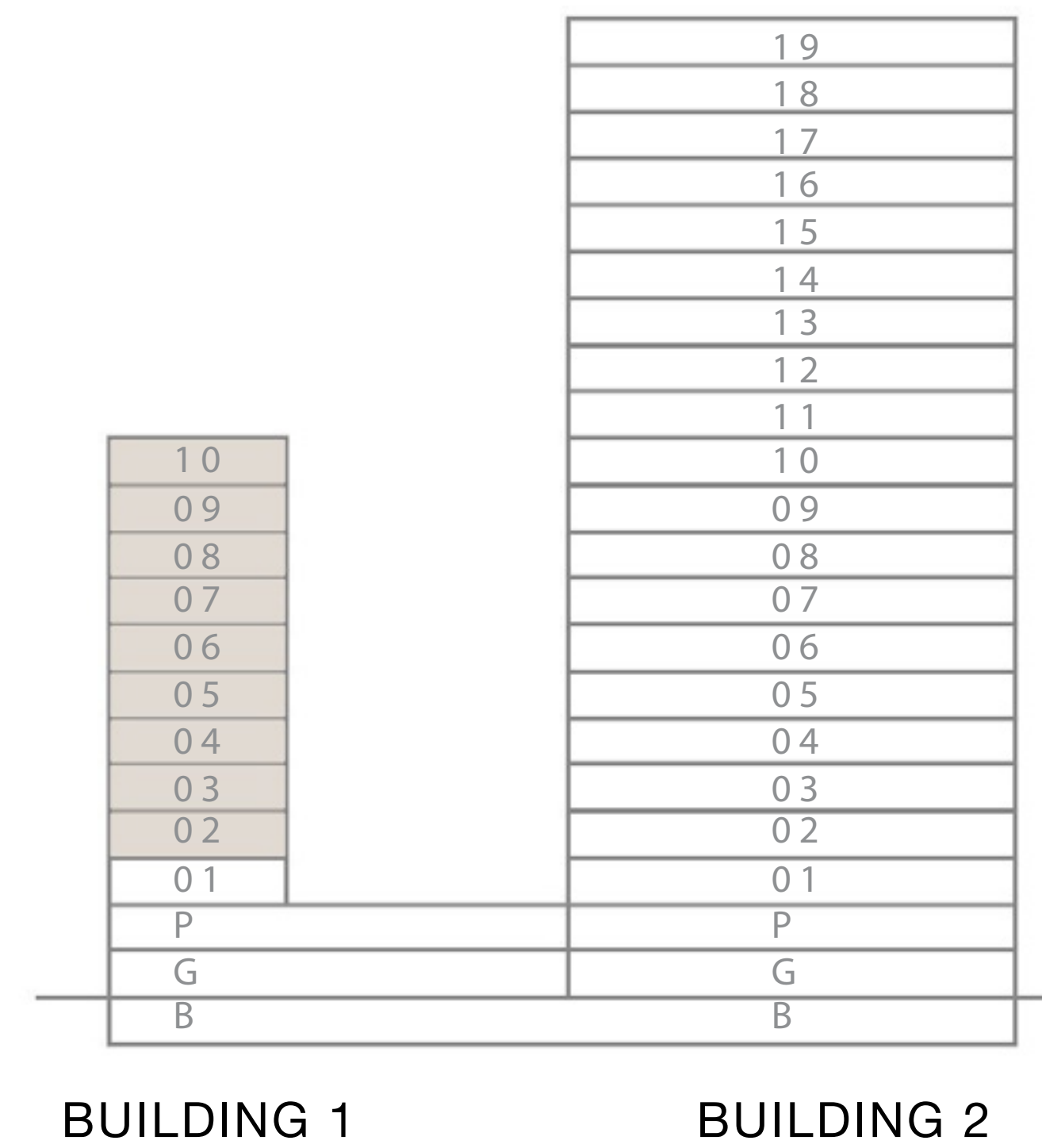

BUILDING 1

BUILDING 2

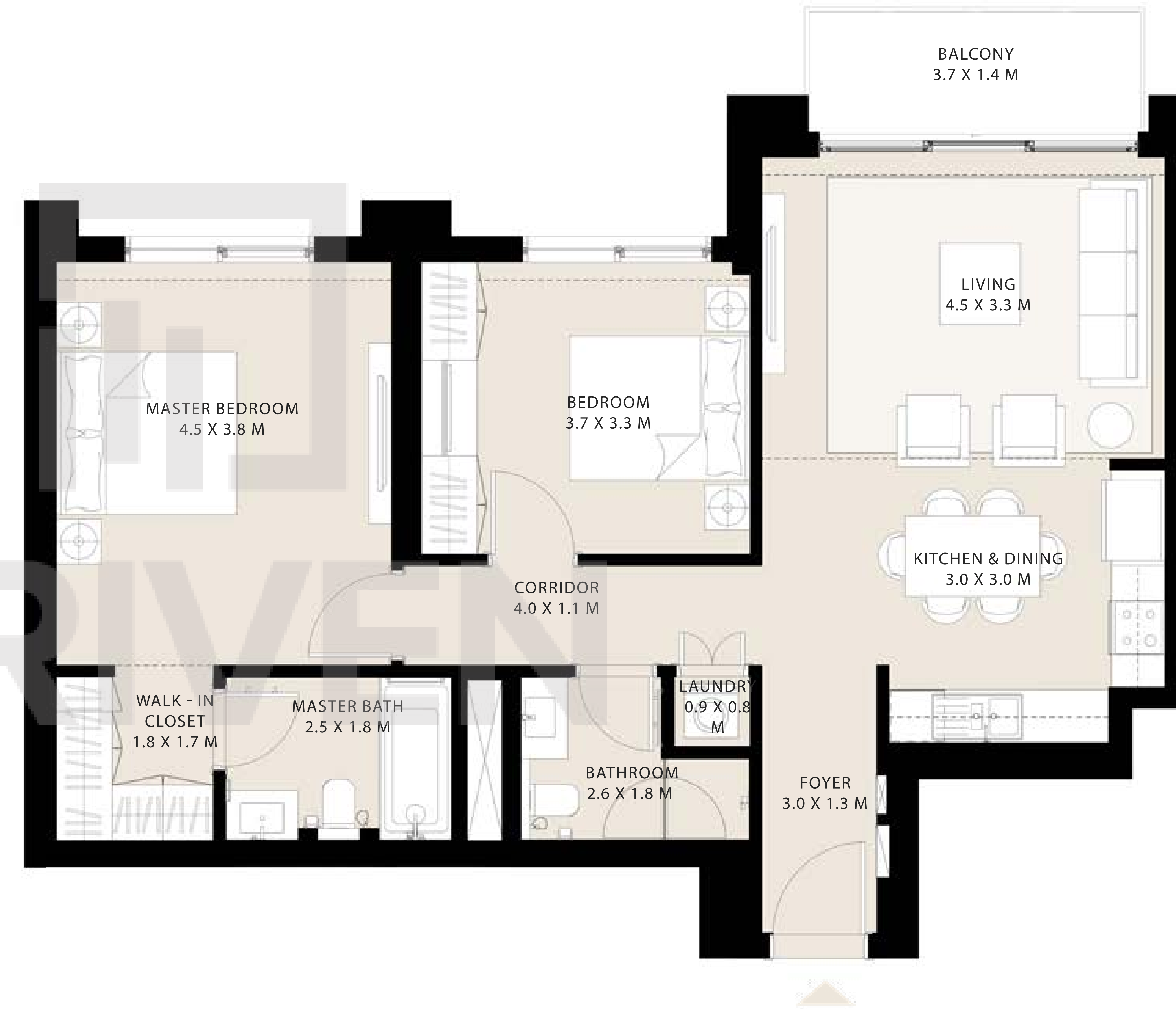

Disclaimer : All dimensions are in imperial and metric, and measured from finish to finish excluding construction tolerances. 2. All materials, dimensions, and drawings are approximate only. 3. Information is subject to change without notice, at developer's absolute discretion. 4. Actual area may vary from the stated area. 5. Drawings not to scale. 6. All images used are for illustrative purposes only and do not represent the actual size, features, specifications, fittings, and furnishings. 7. The developer reserves the right to make revisions / alterations, at it's absolute discretion, without any liability whatsoever.



DRIVEN

EMAAR