

Gardens 2 by Iman - Apartment



UNIT - 101



1 BHK

| | |
|---------------------|-----------|
| LEVEL : FIRST FLOOR | |
| UNIT NO : 101 | |
| SUITE AREA : | 599 Sq.ft |
| BALCONY AREA : | 244 Sq.ft |
| TOTAL AREA : | 843 Sq.ft |



Disclaimer: all pictures, plans, layouts, information, data and details included in this brochure are indicative only and may change at any time up to the final 'as built' status in accordance with the final designs of the project, regulatory approvals and planning permissions.



GARDENS·2
BY IMAN



UNIT - 102



STUDIO

| | |
|---------------------|-----------|
| LEVEL : FIRST FLOOR | |
| UNIT NO : 102 | |
| SUITE AREA : | 383 Sq.ft |
| BALCONY AREA : | 135 Sq.ft |
| TOTAL AREA : | 518 Sq.ft |



Disclaimer: all pictures, plans, layouts, information, data and details included in this brochure are indicative only and may change at any time up to the final 'as built' status in accordance with the final designs of the project, regulatory approvals and planning permissions.





UNIT - 103



STUDIO

| | |
|---------------------|-----------|
| LEVEL : FIRST FLOOR | |
| UNIT NO : 103 | |
| SUITE AREA : | 382 Sq.ft |
| BALCONY AREA : | 74 Sq.ft |
| TOTAL AREA : | 456 Sq.ft |



Disclaimer: all pictures, plans, layouts, information, data and details included in this brochure are indicative only and may change at any time up to the final 'as built' status in accordance with the final designs of the project, regulatory approvals and planning permissions.



GARDENS·2
BY IMAN



UNIT - 104



STUDIO

| | |
|---------------------|-----------|
| LEVEL : FIRST FLOOR | |
| UNIT NO : 104 | |
| SUITE AREA : | 382 Sq.ft |
| BALCONY AREA : | 74 Sq.ft |
| TOTAL AREA : | 456 Sq.ft |



Disclaimer: all pictures, plans, layouts, information, data and details included in this brochure are indicative only and may change at any time up to the final 'as built' status in accordance with the final designs of the project, regulatory approvals and planning permissions.



GARDENS·2
BY IMAN



UNIT - 105

STUDIO

| | |
|---------------------|-----------|
| LEVEL : FIRST FLOOR | |
| UNIT NO : 105 | |
| SUITE AREA : | 361 Sq.ft |
| BALCONY AREA : | 87 Sq.ft |
| TOTAL AREA : | 448 Sq.ft |



Disclaimer: all pictures, plans, layouts, information, data and details included in this brochure are indicative only and may change at any time up to the final 'as built' status in accordance with the final designs of the project, regulatory approvals and planning permissions.





UNIT - 106

STUDIO

| | |
|---------------------|-----------|
| LEVEL : FIRST FLOOR | |
| UNIT NO : 106 | |
| SUITE AREA : | 361 Sq.ft |
| BALCONY AREA : | 87 Sq.ft |
| TOTAL AREA : | 448 Sq.ft |

Disclaimer: all pictures, plans, layouts, information, data and details included in this brochure are indicative only and may change at any time up to the final 'as built' status in accordance with the final designs of the project, regulatory approvals and planning permissions.





UNIT - 107

STUDIO

| | |
|---------------------|-----------|
| LEVEL : FIRST FLOOR | |
| UNIT NO : 107 | |
| SUITE AREA : | 361 Sq.ft |
| BALCONY AREA : | 87 Sq.ft |
| TOTAL AREA : | 448 Sq.ft |



Disclaimer: all pictures, plans, layouts, information, data and details included in this brochure are indicative only and may change at any time up to the final 'as built' status in accordance with the final designs of the project, regulatory approvals and planning permissions.



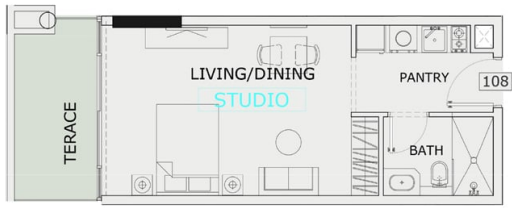

UNIT - 108

STUDIO

| | |
|---------------------|-----------|
| LEVEL : FIRST FLOOR | |
| UNIT NO : 108 | |
| SUITE AREA : | 361 Sq.ft |
| BALCONY AREA : | 87 Sq.ft |
| TOTAL AREA : | 448 Sq.ft |



Disclaimer: all pictures, plans, layouts, information, data and details included in this brochure are indicative only and may change at any time up to the final 'as built' status in accordance with the final designs of the project, regulatory approvals and planning permissions.



GARDENS·2
BY IMAN

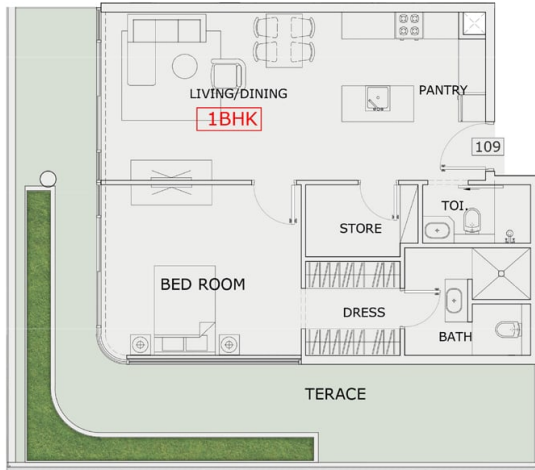

UNIT - 109



1 BHK

| | |
|---------------------|------------|
| LEVEL : FIRST FLOOR | |
| UNIT NO : 109 | |
| SUITE AREA : | 766 Sq.ft |
| BALCONY AREA : | 477 Sq.ft |
| TOTAL AREA : | 1243 Sq.ft |



Disclaimer: all pictures, plans, layouts, information, data and details included in this brochure are indicative only and may change at any time up to the final 'as built' status in accordance with the final designs of the project, regulatory approvals and planning permissions.



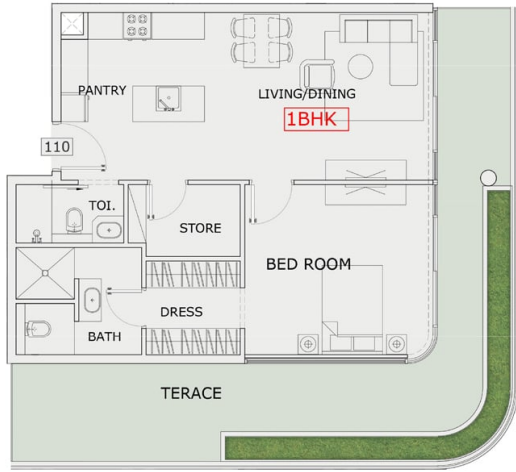

UNIT - 110



1 BHK

| | |
|---------------------|------------|
| LEVEL : FIRST FLOOR | |
| UNIT NO : 110 | |
| SUITE AREA : | 745 Sq.ft |
| BALCONY AREA : | 438 Sq.ft |
| TOTAL AREA : | 1183 Sq.ft |

Disclaimer: all pictures, plans, layouts, information, data and details included in this brochure are indicative only and may change at any time up to the final 'as built' status in accordance with the final designs of the project, regulatory approvals and planning permissions.





UNIT - 111

STUDIO

| | |
|---------------------|-----------|
| LEVEL : FIRST FLOOR | |
| UNIT NO : 111 | |
| SUITE AREA : | 351 Sq.ft |
| BALCONY AREA : | 78 Sq.ft |
| TOTAL AREA : | 429 Sq.ft |



Disclaimer: all pictures, plans, layouts, information, data and details included in this brochure are indicative only and may change at any time up to the final 'as built' status in accordance with the final designs of the project, regulatory approvals and planning permissions.



GARDENS·2
BY IMAN



UNIT - 112



1 BHK

| | |
|---------------------|-----------|
| LEVEL : FIRST FLOOR | |
| UNIT NO : 112 | |
| SUITE AREA : | 586 Sq.ft |
| BALCONY AREA : | 155 Sq.ft |
| TOTAL AREA : | 741 Sq.ft |

Disclaimer: all pictures, plans, layouts, information, data and details included in this brochure are indicative only and may change at any time up to the final 'as built' status in accordance with the final designs of the project, regulatory approvals and planning permissions.



GARDENS-2
BY IMAN



UNIT - 113



1 BHK

| | |
|---------------------|-----------|
| LEVEL : FIRST FLOOR | |
| UNIT NO : 113 | |
| SUITE AREA : | 640 Sq.ft |
| BALCONY AREA : | 155 Sq.ft |
| TOTAL AREA : | 795 Sq.ft |



Disclaimer: all pictures, plans, layouts, information, data and details included in this brochure are indicative only and may change at any time up to the final 'as built' status in accordance with the final designs of the project, regulatory approvals and planning permissions.



GARDENS·2
BY IMAN



UNIT - 114

STUDIO

| | |
|---------------------|-----------|
| LEVEL : FIRST FLOOR | |
| UNIT NO : 114 | |
| SUITE AREA : | 351 Sq.ft |
| BALCONY AREA : | 78 Sq.ft |
| TOTAL AREA : | 429 Sq.ft |



Disclaimer: all pictures, plans, layouts, information, data and details included in this brochure are indicative only and may change at any time up to the final 'as built' status in accordance with the final designs of the project, regulatory approvals and planning permissions.





UNIT - 115



STUDIO

| | |
|---------------------|-----------|
| LEVEL : FIRST FLOOR | |
| UNIT NO : 115 | |
| SUITE AREA : | 351 Sq.ft |
| BALCONY AREA : | 78 Sq.ft |
| TOTAL AREA : | 429 Sq.ft |

Disclaimer: all pictures, plans, layouts, information, data and details included in this brochure are indicative only and may change at any time up to the final 'as built' status in accordance with the final designs of the project, regulatory approvals and planning permissions.



GARDENS-2
BY IMAN



UNIT - 116



STUDIO

| | |
|---------------------|-----------|
| LEVEL : FIRST FLOOR | |
| UNIT NO : 116 | |
| SUITE AREA : | 351 Sq.ft |
| BALCONY AREA : | 78 Sq.ft |
| TOTAL AREA : | 429 Sq.ft |



Disclaimer: all pictures, plans, layouts, information, data and details included in this brochure are indicative only and may change at any time up to the final 'as built' status in accordance with the final designs of the project, regulatory approvals and planning permissions.



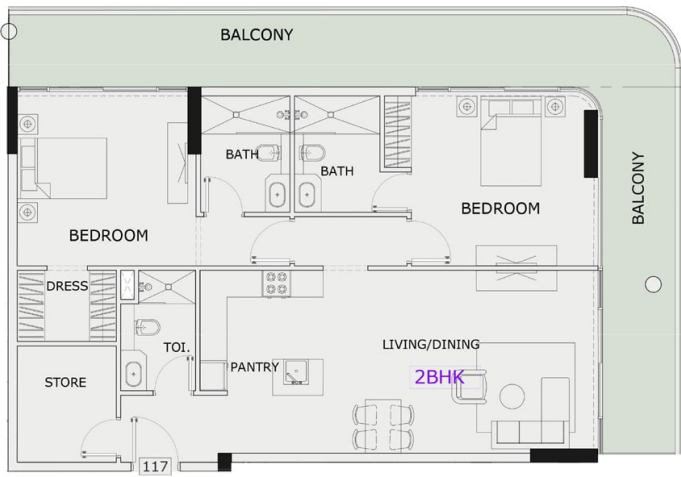

UNIT - 117



2 BHK

| | |
|---------------------|------------|
| LEVEL : FIRST FLOOR | |
| UNIT NO : 117 | |
| SUITE AREA : | 1162 Sq.ft |
| BALCONY AREA : | 454 Sq.ft |
| TOTAL AREA : | 1616 Sq.ft |



Disclaimer: all pictures, plans, layouts, information, data and details included in this brochure are indicative only and may change at any time up to the final 'as built' status in accordance with the final designs of the project, regulatory approvals and planning permissions.



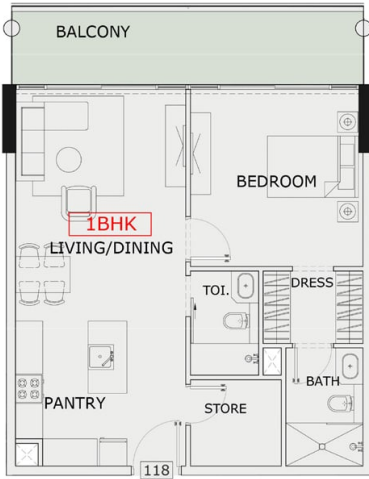

UNIT - 118



1 BHK

| | |
|---------------------|-----------|
| LEVEL : FIRST FLOOR | |
| UNIT NO : 118 | |
| SUITE AREA : | 701 Sq.ft |
| BALCONY AREA : | 155 Sq.ft |
| TOTAL AREA : | 856 Sq.ft |



Disclaimer: all pictures, plans, layouts, information, data and details included in this brochure are indicative only and may change at any time up to the final 'as built' status in accordance with the final designs of the project, regulatory approvals and planning permissions.



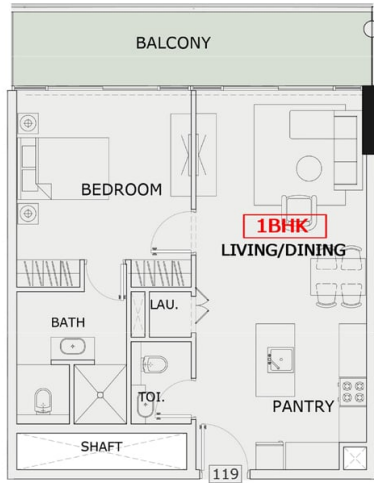

UNIT - 119



1 BHK

| | |
|---------------------|-----------|
| LEVEL : FIRST FLOOR | |
| UNIT NO : 119 | |
| SUITE AREA : | 658 Sq.ft |
| BALCONY AREA : | 155 Sq.ft |
| TOTAL AREA : | 813 Sq.ft |



Disclaimer: all pictures, plans, layouts, information, data and details included in this brochure are indicative only and may change at any time up to the final 'as built' status in accordance with the final designs of the project, regulatory approvals and planning permissions.





UNIT - 120



STUDIO

| | |
|---------------------|-----------|
| LEVEL : FIRST FLOOR | |
| UNIT NO : 120 | |
| SUITE AREA : | 351 Sq.ft |
| BALCONY AREA : | 71 Sq.ft |
| TOTAL AREA : | 422 Sq.ft |



Disclaimer: all pictures, plans, layouts, information, data and details included in this brochure are indicative only and may change at any time up to the final 'as built' status in accordance with the final designs of the project, regulatory approvals and planning permissions.





UNIT - 121



STUDIO

| | |
|---------------------|-----------|
| LEVEL : FIRST FLOOR | |
| UNIT NO : 121 | |
| SUITE AREA : | 351 Sq.ft |
| BALCONY AREA : | 71 Sq.ft |
| TOTAL AREA : | 422 Sq.ft |



Disclaimer: all pictures, plans, layouts, information, data and details included in this brochure are indicative only and may change at any time up to the final 'as built' status in accordance with the final designs of the project, regulatory approvals and planning permissions.



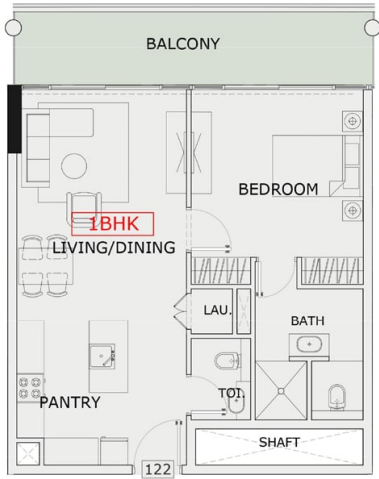

UNIT - 122



1 BHK

| | |
|---------------------|-----------|
| LEVEL : FIRST FLOOR | |
| UNIT NO : 122 | |
| SUITE AREA : | 658 Sq.ft |
| BALCONY AREA : | 155 Sq.ft |
| TOTAL AREA : | 813 Sq.ft |



Disclaimer: all pictures, plans, layouts, information, data and details included in this brochure are indicative only and may change at any time up to the final 'as built' status in accordance with the final designs of the project, regulatory approvals and planning permissions.





UNIT - 123



1 BHK

| | |
|---------------------|-----------|
| LEVEL : FIRST FLOOR | |
| UNIT NO : 123 | |
| SUITE AREA : | 659 Sq.ft |
| BALCONY AREA : | 155 Sq.ft |
| TOTAL AREA : | 814 Sq.ft |

Disclaimer: all pictures, plans, layouts, information, data and details included in this brochure are indicative only and may change at any time up to the final 'as built' status in accordance with the final designs of the project, regulatory approvals and planning permissions.



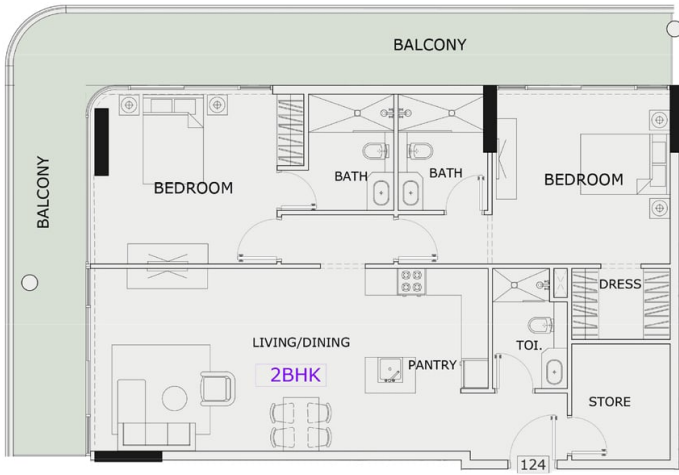

UNIT - 124



2 BHK

| | |
|---------------------|------------|
| LEVEL : FIRST FLOOR | |
| UNIT NO : 124 | |
| SUITE AREA : | 1160 Sq.ft |
| BALCONY AREA : | 454 Sq.ft |
| TOTAL AREA : | 1614 Sq.ft |



Disclaimer: all pictures, plans, layouts, information, data and details included in this brochure are indicative only and may change at any time up to the final 'as built' status in accordance with the final designs of the project, regulatory approvals and planning permissions.





UNIT - 125



STUDIO

| | |
|---------------------|-----------|
| LEVEL : FIRST FLOOR | |
| UNIT NO : 125 | |
| SUITE AREA : | 351 Sq.ft |
| BALCONY AREA : | 78 Sq.ft |
| TOTAL AREA : | 429 Sq.ft |

Disclaimer: all pictures, plans, layouts, information, data and details included in this brochure are indicative only and may change at any time up to the final 'as built' status in accordance with the final designs of the project, regulatory approvals and planning permissions.





UNIT - 126

STUDIO

| | |
|---------------------|-----------|
| LEVEL : FIRST FLOOR | |
| UNIT NO : 126 | |
| SUITE AREA : | 351 Sq.ft |
| BALCONY AREA : | 78 Sq.ft |
| TOTAL AREA : | 429 Sq.ft |

Disclaimer: all pictures, plans, layouts, information, data and details included in this brochure are indicative only and may change at any time up to the final 'as built' status in accordance with the final designs of the project, regulatory approvals and planning permissions.



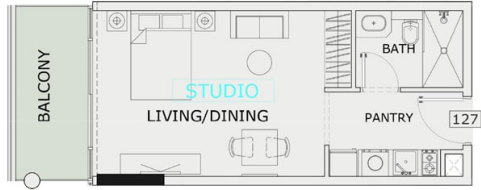

UNIT - 127



STUDIO

| | |
|---------------------|-----------|
| LEVEL : FIRST FLOOR | |
| UNIT NO : 127 | |
| SUITE AREA : | 351 Sq.ft |
| BALCONY AREA : | 78 Sq.ft |
| TOTAL AREA : | 429 Sq.ft |



Disclaimer: all pictures, plans, layouts, information, data and details included in this brochure are indicative only and may change at any time up to the final 'as built' status in accordance with the final designs of the project, regulatory approvals and planning permissions.





UNIT - 128



1 BHK

| | |
|---------------------|-----------|
| LEVEL : FIRST FLOOR | |
| UNIT NO : 128 | |
| SUITE AREA : | 640 Sq.ft |
| BALCONY AREA : | 155 Sq.ft |
| TOTAL AREA : | 795 Sq.ft |



Disclaimer: all pictures, plans, layouts, information, data and details included in this brochure are indicative only and may change at any time up to the final 'as built' status in accordance with the final designs of the project, regulatory approvals and planning permissions.



GARDENS·2
BY IMAN

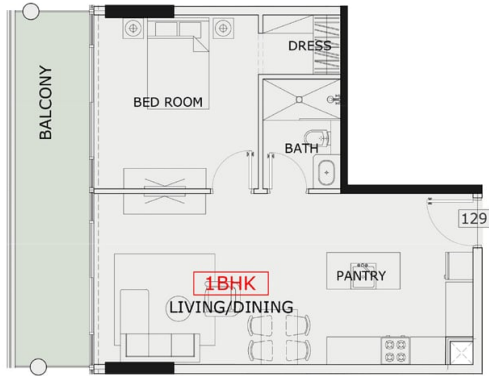

UNIT - 129



1 BHK

| | |
|---------------------|-----------|
| LEVEL : FIRST FLOOR | |
| UNIT NO : 129 | |
| SUITE AREA : | 586 Sq.ft |
| BALCONY AREA : | 155 Sq.ft |
| TOTAL AREA : | 741 Sq.ft |



Disclaimer: all pictures, plans, layouts, information, data and details included in this brochure are indicative only and may change at any time up to the final 'as built' status in accordance with the final designs of the project, regulatory approvals and planning permissions.



GARDENS-2
BY IMAN

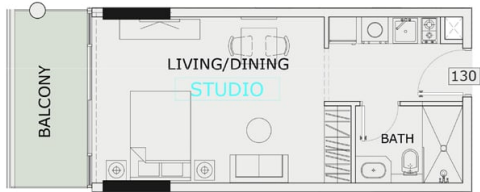

UNIT - 130



STUDIO

| | |
|---------------------|-----------|
| LEVEL : FIRST FLOOR | |
| UNIT NO : 130 | |
| SUITE AREA : | 351 Sq.ft |
| BALCONY AREA : | 78 Sq.ft |
| TOTAL AREA : | 429 Sq.ft |



Disclaimer: all pictures, plans, layouts, information, data and details included in this brochure are indicative only and may change at any time up to the final 'as built' status in accordance with the final designs of the project, regulatory approvals and planning permissions.



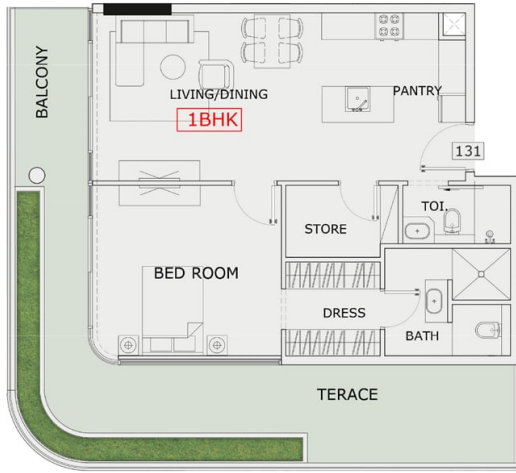

UNIT - 131



1 BHK

| | |
|---------------------|------------|
| LEVEL : FIRST FLOOR | |
| UNIT NO : 131 | |
| SUITE AREA : | 745 Sq.ft |
| BALCONY AREA : | 438 Sq.ft |
| TOTAL AREA : | 1183 Sq.ft |



Disclaimer: all pictures, plans, layouts, information, data and details included in this brochure are indicative only and may change at any time up to the final 'as built' status in accordance with the final designs of the project, regulatory approvals and planning permissions.



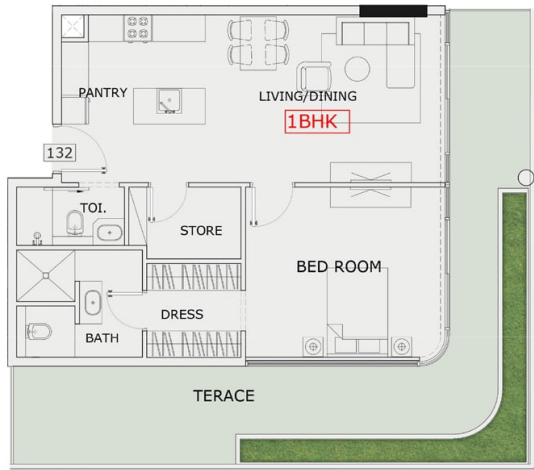

UNIT - 132

1 BHK

| | |
|---------------------|------------|
| LEVEL : FIRST FLOOR | |
| UNIT NO : 132 | |
| SUITE AREA : | 766 Sq.ft |
| BALCONY AREA : | 475 Sq.ft |
| TOTAL AREA : | 1241 Sq.ft |



Disclaimer: all pictures, plans, layouts, information, data and details included in this brochure are indicative only and may change at any time up to the final 'as built' status in accordance with the final designs of the project, regulatory approvals and planning permissions.





UNIT - 133



STUDIO

| | |
|---------------------|-----------|
| LEVEL : FIRST FLOOR | |
| UNIT NO : 133 | |
| SUITE AREA : | 361 Sq.ft |
| BALCONY AREA : | 87 Sq.ft |
| TOTAL AREA : | 448 Sq.ft |



Disclaimer: all pictures, plans, layouts, information, data and details included in this brochure are indicative only and may change at any time up to the final 'as built' status in accordance with the final designs of the project, regulatory approvals and planning permissions.





UNIT - 134



STUDIO

| | |
|---------------------|-----------|
| LEVEL : FIRST FLOOR | |
| UNIT NO : 134 | |
| SUITE AREA : | 361 Sq.ft |
| BALCONY AREA : | 87 Sq.ft |
| TOTAL AREA : | 448 Sq.ft |

Disclaimer: all pictures, plans, layouts, information, data and details included in this brochure are indicative only and may change at any time up to the final 'as built' status in accordance with the final designs of the project, regulatory approvals and planning permissions.



GARDENS 2
BY IMAN



UNIT - 135



STUDIO

| | |
|---------------------|-----------|
| LEVEL : FIRST FLOOR | |
| UNIT NO : 135 | |
| SUITE AREA : | 361 Sq.ft |
| BALCONY AREA : | 87 Sq.ft |
| TOTAL AREA : | 448 Sq.ft |



Disclaimer: all pictures, plans, layouts, information, data and details included in this brochure are indicative only and may change at any time up to the final 'as built' status in accordance with the final designs of the project, regulatory approvals and planning permissions.



GARDENS·2
BY IMAN



UNIT - 136



STUDIO

| | |
|---------------------|-----------|
| LEVEL : FIRST FLOOR | |
| UNIT NO : 136 | |
| SUITE AREA : | 361 Sq.ft |
| BALCONY AREA : | 87 Sq.ft |
| TOTAL AREA : | 448 Sq.ft |



Disclaimer: all pictures, plans, layouts, information, data and details included in this brochure are indicative only and may change at any time up to the final 'as built' status in accordance with the final designs of the project, regulatory approvals and planning permissions.





UNIT - 137



STUDIO

| | |
|---------------------|-----------|
| LEVEL : FIRST FLOOR | |
| UNIT NO : 137 | |
| SUITE AREA : | 382 Sq.ft |
| BALCONY AREA : | 74 Sq.ft |
| TOTAL AREA : | 456 Sq.ft |



Disclaimer: all pictures, plans, layouts, information, data and details included in this brochure are indicative only and may change at any time up to the final 'as built' status in accordance with the final designs of the project, regulatory approvals and planning permissions.





UNIT - 138



STUDIO

| | |
|---------------------|-----------|
| LEVEL : FIRST FLOOR | |
| UNIT NO : 138 | |
| SUITE AREA : | 382 Sq.ft |
| BALCONY AREA : | 74 Sq.ft |
| TOTAL AREA : | 456 Sq.ft |



Disclaimer: all pictures, plans, layouts, information, data and details included in this brochure are indicative only and may change at any time up to the final 'as built' status in accordance with the final designs of the project, regulatory approvals and planning permissions.





UNIT - 139



STUDIO

| | |
|---------------------|-----------|
| LEVEL : FIRST FLOOR | |
| UNIT NO : 139 | |
| SUITE AREA : | 382 Sq.ft |
| BALCONY AREA : | 98 Sq.ft |
| TOTAL AREA : | 480 Sq.ft |



Disclaimer: all pictures, plans, layouts, information, data and details included in this brochure are indicative only and may change at any time up to the final 'as built' status in accordance with the final designs of the project, regulatory approvals and planning permissions.



GARDENS·2
BY IMAN



UNIT - 140



1 BHK

| | |
|---------------------|-----------|
| LEVEL : FIRST FLOOR | |
| UNIT NO : 140 | |
| SUITE AREA : | 604 Sq.ft |
| BALCONY AREA : | 207 Sq.ft |
| TOTAL AREA : | 811 Sq.ft |



Disclaimer: all pictures, plans, layouts, information, data and details included in this brochure are indicative only and may change at any time up to the final 'as built' status in accordance with the final designs of the project, regulatory approvals and planning permissions.





UNIT - 201



1 BHK

| | |
|----------------------|-----------|
| LEVEL : SECOND FLOOR | |
| UNIT NO : 201 | |
| SUITE AREA : | 599 Sq.ft |
| BALCONY AREA : | 183 Sq.ft |
| TOTAL AREA : | 782 Sq.ft |



Disclaimer: all pictures, plans, layouts, information, data and details included in this brochure are indicative only and may change at any time up to the final 'as built' status in accordance with the final designs of the project, regulatory approvals and planning permissions.





UNIT - 202



STUDIO

| | |
|----------------------|-----------|
| LEVEL : SECOND FLOOR | |
| UNIT NO : 202 | |
| SUITE AREA : | 383 Sq.ft |
| BALCONY AREA : | 98 Sq.ft |
| TOTAL AREA : | 481 Sq.ft |



Disclaimer: all pictures, plans, layouts, information, data and details included in this brochure are indicative only and may change at any time up to the final 'as built' status in accordance with the final designs of the project, regulatory approvals and planning permissions.



GARDENS-2
BY IMAN



UNIT - 203

STUDIO

| | |
|----------------------|-----------|
| LEVEL : SECOND FLOOR | |
| UNIT NO : 203 | |
| SUITE AREA : | 382 Sq.ft |
| BALCONY AREA : | 73 Sq.ft |
| TOTAL AREA : | 455 Sq.ft |

Disclaimer: all pictures, plans, layouts, information, data and details included in this brochure are indicative only and may change at any time up to the final 'as built' status in accordance with the final designs of the project, regulatory approvals and planning permissions.





UNIT - 204



STUDIO

| | |
|----------------------|-----------|
| LEVEL : SECOND FLOOR | |
| UNIT NO : 204 | |
| SUITE AREA : | 382 Sq.ft |
| BALCONY AREA : | 46 Sq.ft |
| TOTAL AREA : | 428 Sq.ft |



Disclaimer: all pictures, plans, layouts, information, data and details included in this brochure are indicative only and may change at any time up to the final 'as built' status in accordance with the final designs of the project, regulatory approvals and planning permissions.



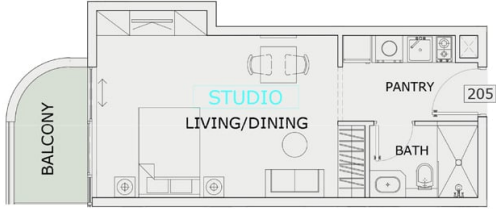

UNIT - 205

STUDIO

| | |
|----------------------|-----------|
| LEVEL : SECOND FLOOR | |
| UNIT NO : 205 | |
| SUITE AREA : | 366 Sq.ft |
| BALCONY AREA : | 57 Sq.ft |
| TOTAL AREA : | 423 Sq.ft |

Disclaimer: all pictures, plans, layouts, information, data and details included in this brochure are indicative only and may change at any time up to the final 'as built' status in accordance with the final designs of the project, regulatory approvals and planning permissions.





UNIT - 206



STUDIO

| | |
|----------------------|-----------|
| LEVEL : SECOND FLOOR | |
| UNIT NO : 206 | |
| SUITE AREA : | 361 Sq.ft |
| BALCONY AREA : | 77 Sq.ft |
| TOTAL AREA : | 438 Sq.ft |



Disclaimer: all pictures, plans, layouts, information, data and details included in this brochure are indicative only and may change at any time up to the final 'as built' status in accordance with the final designs of the project, regulatory approvals and planning permissions.





UNIT - 207



STUDIO

| | |
|----------------------|-----------|
| LEVEL : SECOND FLOOR | |
| UNIT NO : 207 | |
| SUITE AREA : | 361 Sq.ft |
| BALCONY AREA : | 77 Sq.ft |
| TOTAL AREA : | 438 Sq.ft |



Disclaimer: all pictures, plans, layouts, information, data and details included in this brochure are indicative only and may change at any time up to the final 'as built' status in accordance with the final designs of the project, regulatory approvals and planning permissions.



GARDENS-2
BY IMAN



UNIT - 208



STUDIO



| | |
|----------------------|-----------|
| LEVEL : SECOND FLOOR | |
| UNIT NO : 208 | |
| SUITE AREA : | 361 Sq.ft |
| BALCONY AREA : | 77 Sq.ft |
| TOTAL AREA : | 438 Sq.ft |

Disclaimer: all pictures, plans, layouts, information, data and details included in this brochure are indicative only and may change at any time up to the final 'as built' status in accordance with the final designs of the project, regulatory approvals and planning permissions.



GARDENS·2
BY IMAN



UNIT - 209



2 BHK

| | |
|----------------------|------------|
| LEVEL : SECOND FLOOR | |
| UNIT NO : 209 | |
| SUITE AREA : | 966 Sq.ft |
| BALCONY AREA : | 450 Sq.ft |
| TOTAL AREA : | 1416 Sq.ft |



Disclaimer: all pictures, plans, layouts, information, data and details included in this brochure are indicative only and may change at any time up to the final 'as built' status in accordance with the final designs of the project, regulatory approvals and planning permissions.





UNIT - 210

2 BHK

| | |
|----------------------|------------|
| LEVEL : SECOND FLOOR | |
| UNIT NO : 210 | |
| SUITE AREA : | 940 Sq.ft |
| BALCONY AREA : | 406 Sq.ft |
| TOTAL AREA : | 1346 Sq.ft |



Disclaimer: all pictures, plans, layouts, information, data and details included in this brochure are indicative only and may change at any time up to the final 'as built' status in accordance with the final designs of the project, regulatory approvals and planning permissions.



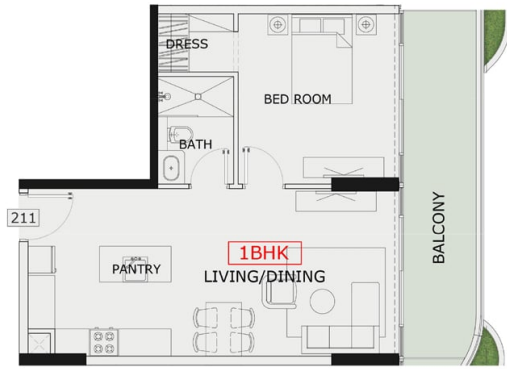

UNIT - 211



1 BHK

| | |
|----------------------|-----------|
| LEVEL : SECOND FLOOR | |
| UNIT NO : 211 | |
| SUITE AREA : | 586 Sq.ft |
| BALCONY AREA : | 155 Sq.ft |
| TOTAL AREA : | 741 Sq.ft |



Disclaimer: all pictures, plans, layouts, information, data and details included in this brochure are indicative only and may change at any time up to the final 'as built' status in accordance with the final designs of the project, regulatory approvals and planning permissions.



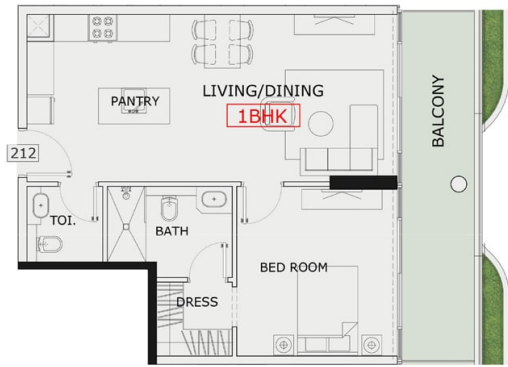

UNIT - 212



1 BHK

| | |
|----------------------|-----------|
| LEVEL : SECOND FLOOR | |
| UNIT NO : 212 | |
| SUITE AREA : | 640 Sq.ft |
| BALCONY AREA : | 155 Sq.ft |
| TOTAL AREA : | 795 Sq.ft |



Disclaimer: all pictures, plans, layouts, information, data and details included in this brochure are indicative only and may change at any time up to the final 'as built' status in accordance with the final designs of the project, regulatory approvals and planning permissions.



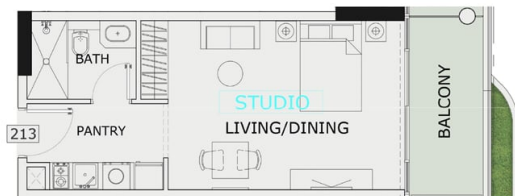

UNIT - 213



STUDIO

| | |
|----------------------|-----------|
| LEVEL : SECOND FLOOR | |
| UNIT NO : 213 | |
| SUITE AREA : | 351 Sq.ft |
| BALCONY AREA : | 78 Sq.ft |
| TOTAL AREA : | 429 Sq.ft |

Disclaimer: all pictures, plans, layouts, information, data and details included in this brochure are indicative only and may change at any time up to the final 'as built' status in accordance with the final designs of the project, regulatory approvals and planning permissions.





UNIT - 214



STUDIO

| | |
|----------------------|-----------|
| LEVEL : SECOND FLOOR | |
| UNIT NO : 214 | |
| SUITE AREA : | 351 Sq.ft |
| BALCONY AREA : | 78 Sq.ft |
| TOTAL AREA : | 429 Sq.ft |

Disclaimer: all pictures, plans, layouts, information, data and details included in this brochure are indicative only and may change at any time up to the final 'as built' status in accordance with the final designs of the project, regulatory approvals and planning permissions.





UNIT - 215



STUDIO

| | |
|----------------------|-----------|
| LEVEL : SECOND FLOOR | |
| UNIT NO : 215 | |
| SUITE AREA : | 351 Sq.ft |
| BALCONY AREA : | 78 Sq.ft |
| TOTAL AREA : | 429 Sq.ft |

Disclaimer: all pictures, plans, layouts, information, data and details included in this brochure are indicative only and may change at any time up to the final 'as built' status in accordance with the final designs of the project, regulatory approvals and planning permissions.



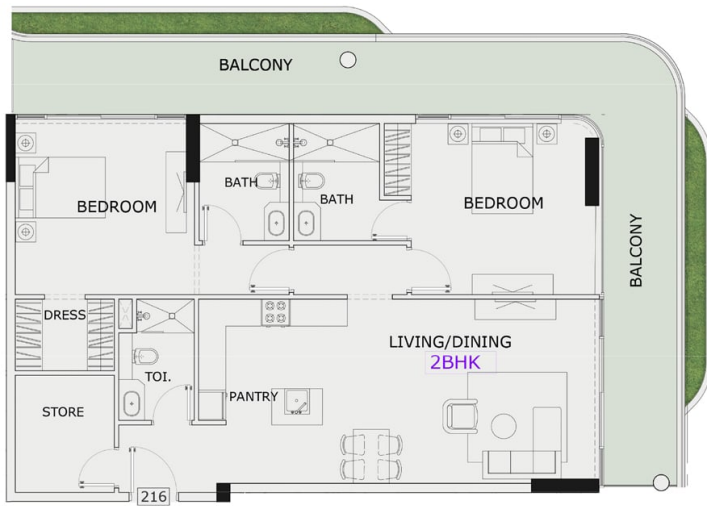

UNIT - 216



2 BHK

| | |
|----------------------|------------|
| LEVEL : SECOND FLOOR | |
| UNIT NO : 216 | |
| SUITE AREA : | 1162 Sq.ft |
| BALCONY AREA : | 454 Sq.ft |
| TOTAL AREA : | 1616 Sq.ft |



Disclaimer: all pictures, plans, layouts, information, data and details included in this brochure are indicative only and may change at any time up to the final 'as built' status in accordance with the final designs of the project, regulatory approvals and planning permissions.



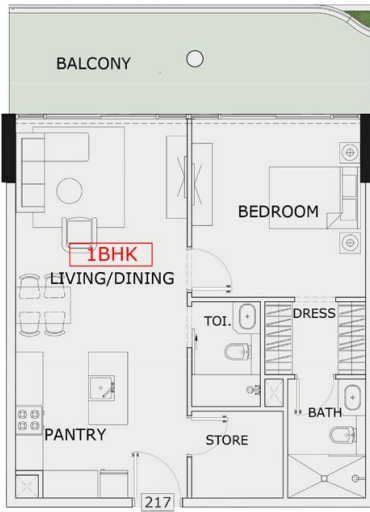

UNIT - 217



1 BHK

| | |
|----------------------|-----------|
| LEVEL : SECOND FLOOR | |
| UNIT NO : 217 | |
| SUITE AREA : | 701 Sq.ft |
| BALCONY AREA : | 203 Sq.ft |
| TOTAL AREA : | 904 Sq.ft |



Disclaimer: all pictures, plans, layouts, information, data and details included in this brochure are indicative only and may change at any time up to the final 'as built' status in accordance with the final designs of the project, regulatory approvals and planning permissions.





UNIT - 218



STUDIO

| | |
|----------------------|-----------|
| LEVEL : SECOND FLOOR | |
| UNIT NO : 218 | |
| SUITE AREA : | 351 Sq.ft |
| BALCONY AREA : | 101 Sq.ft |
| TOTAL AREA : | 452 Sq.ft |



Disclaimer: all pictures, plans, layouts, information, data and details included in this brochure are indicative only and may change at any time up to the final 'as built' status in accordance with the final designs of the project, regulatory approvals and planning permissions.





UNIT - 219



STUDIO

| | |
|----------------------|-----------|
| LEVEL : SECOND FLOOR | |
| UNIT NO : 219 | |
| SUITE AREA : | 351 Sq.ft |
| BALCONY AREA : | 78 Sq.ft |
| TOTAL AREA : | 429 Sq.ft |



Disclaimer: all pictures, plans, layouts, information, data and details included in this brochure are indicative only and may change at any time up to the final 'as built' status in accordance with the final designs of the project, regulatory approvals and planning permissions.





UNIT - 220



STUDIO

| | |
|----------------------|-----------|
| LEVEL : SECOND FLOOR | |
| UNIT NO : 220 | |
| SUITE AREA : | 351 Sq.ft |
| BALCONY AREA : | 78 Sq.ft |
| TOTAL AREA : | 429 Sq.ft |



Disclaimer: all pictures, plans, layouts, information, data and details included in this brochure are indicative only and may change at any time up to the final 'as built' status in accordance with the final designs of the project, regulatory approvals and planning permissions.



GARDENS·2
BY IMAN



UNIT - 221



STUDIO

| | |
|----------------------|-----------|
| LEVEL : SECOND FLOOR | |
| UNIT NO : 221 | |
| SUITE AREA : | 351 Sq.ft |
| BALCONY AREA : | 101 Sq.ft |
| TOTAL AREA : | 452 Sq.ft |

Disclaimer: all pictures, plans, layouts, information, data and details included in this brochure are indicative only and may change at any time up to the final 'as built' status in accordance with the final designs of the project, regulatory approvals and planning permissions.





UNIT - 222



STUDIO

| | |
|----------------------|-----------|
| LEVEL : SECOND FLOOR | |
| UNIT NO : 222 | |
| SUITE AREA : | 351 Sq.ft |
| BALCONY AREA : | 103 Sq.ft |
| TOTAL AREA : | 454 Sq.ft |



Disclaimer: all pictures, plans, layouts, information, data and details included in this brochure are indicative only and may change at any time up to the final 'as built' status in accordance with the final designs of the project, regulatory approvals and planning permissions.





UNIT - 223



STUDIO

| | |
|----------------------|-----------|
| LEVEL : SECOND FLOOR | |
| UNIT NO : 223 | |
| SUITE AREA : | 351 Sq.ft |
| BALCONY AREA : | 103 Sq.ft |
| TOTAL AREA : | 454 Sq.ft |



Disclaimer: all pictures, plans, layouts, information, data and details included in this brochure are indicative only and may change at any time up to the final 'as built' status in accordance with the final designs of the project, regulatory approvals and planning permissions.





UNIT - 224



STUDIO

| | |
|----------------------|-----------|
| LEVEL : SECOND FLOOR | |
| UNIT NO : 224 | |
| SUITE AREA : | 351 Sq.ft |
| BALCONY AREA : | 101 Sq.ft |
| TOTAL AREA : | 452 Sq.ft |



Disclaimer: all pictures, plans, layouts, information, data and details included in this brochure are indicative only and may change at any time up to the final 'as built' status in accordance with the final designs of the project, regulatory approvals and planning permissions.





UNIT - 225



STUDIO

| | |
|----------------------|-----------|
| LEVEL : SECOND FLOOR | |
| UNIT NO : 225 | |
| SUITE AREA : | 351 Sq.ft |
| BALCONY AREA : | 78 Sq.ft |
| TOTAL AREA : | 429 Sq.ft |



Disclaimer: all pictures, plans, layouts, information, data and details included in this brochure are indicative only and may change at any time up to the final 'as built' status in accordance with the final designs of the project, regulatory approvals and planning permissions.





UNIT - 226



STUDIO

| | |
|----------------------|-----------|
| LEVEL : SECOND FLOOR | |
| UNIT NO : 226 | |
| SUITE AREA : | 351 Sq.ft |
| BALCONY AREA : | 78 Sq.ft |
| TOTAL AREA : | 429 Sq.ft |



Disclaimer: all pictures, plans, layouts, information, data and details included in this brochure are indicative only and may change at any time up to the final 'as built' status in accordance with the final designs of the project, regulatory approvals and planning permissions.





UNIT - 227



STUDIO

| | |
|----------------------|-----------|
| LEVEL : SECOND FLOOR | |
| UNIT NO : 227 | |
| SUITE AREA : | 351 Sq.ft |
| BALCONY AREA : | 101 Sq.ft |
| TOTAL AREA : | 452 Sq.ft |



Disclaimer: all pictures, plans, layouts, information, data and details included in this brochure are indicative only and may change at any time up to the final 'as built' status in accordance with the final designs of the project, regulatory approvals and planning permissions.





UNIT - 228



1 BHK

| | |
|----------------------|-----------|
| LEVEL : SECOND FLOOR | |
| UNIT NO : 228 | |
| SUITE AREA : | 659 Sq.ft |
| BALCONY AREA : | 203 Sq.ft |
| TOTAL AREA : | 862 Sq.ft |

Disclaimer: all pictures, plans, layouts, information, data and details included in this brochure are indicative only and may change at any time up to the final 'as built' status in accordance with the final designs of the project, regulatory approvals and planning permissions.



GARDENS·2
BY IMAN



UNIT - 229



2 BHK

| | |
|----------------------|------------|
| LEVEL : SECOND FLOOR | |
| UNIT NO : 229 | |
| SUITE AREA : | 1160 Sq.ft |
| BALCONY AREA : | 454 Sq.ft |
| TOTAL AREA : | 1614 Sq.ft |



Disclaimer: all pictures, plans, layouts, information, data and details included in this brochure are indicative only and may change at any time up to the final 'as built' status in accordance with the final designs of the project, regulatory approvals and planning permissions.



GARDENS·2

BY IMAN



UNIT - 230



STUDIO

| | |
|----------------------|-----------|
| LEVEL : SECOND FLOOR | |
| UNIT NO : 230 | |
| SUITE AREA : | 351 Sq.ft |
| BALCONY AREA : | 78 Sq.ft |
| TOTAL AREA : | 429 Sq.ft |

Disclaimer: all pictures, plans, layouts, information, data and details included in this brochure are indicative only and may change at any time up to the final 'as built' status in accordance with the final designs of the project, regulatory approvals and planning permissions.



GARDENS·2

BY IMAN



UNIT - 231

STUDIO

| | |
|----------------------|-----------|
| LEVEL : SECOND FLOOR | |
| UNIT NO : 231 | |
| SUITE AREA : | 351 Sq.ft |
| BALCONY AREA : | 78 Sq.ft |
| TOTAL AREA : | 429 Sq.ft |

Disclaimer: all pictures, plans, layouts, information, data and details included in this brochure are indicative only and may change at any time up to the final 'as built' status in accordance with the final designs of the project, regulatory approvals and planning permissions.





UNIT - 232



STUDIO

| | |
|----------------------|-----------|
| LEVEL : SECOND FLOOR | |
| UNIT NO : 232 | |
| SUITE AREA : | 351 Sq.ft |
| BALCONY AREA : | 78 Sq.ft |
| TOTAL AREA : | 429 Sq.ft |



Disclaimer: all pictures, plans, layouts, information, data and details included in this brochure are indicative only and may change at any time up to the final 'as built' status in accordance with the final designs of the project, regulatory approvals and planning permissions.





UNIT - 233



1 BHK

| | |
|----------------------|-----------|
| LEVEL : SECOND FLOOR | |
| UNIT NO : 233 | |
| SUITE AREA : | 640 Sq.ft |
| BALCONY AREA : | 155 Sq.ft |
| TOTAL AREA : | 795 Sq.ft |



Disclaimer: all pictures, plans, layouts, information, data and details included in this brochure are indicative only and may change at any time up to the final 'as built' status in accordance with the final designs of the project, regulatory approvals and planning permissions.



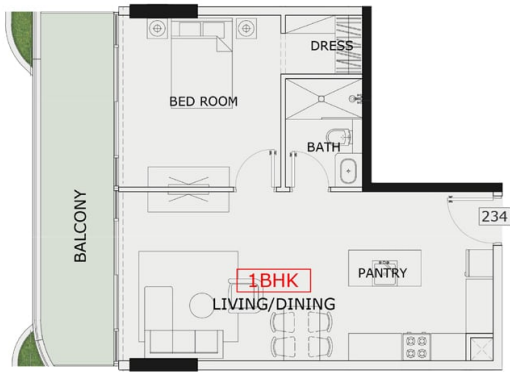

UNIT - 234



1 BHK

| | |
|----------------------|-----------|
| LEVEL : SECOND FLOOR | |
| UNIT NO : 234 | |
| SUITE AREA : | 586 Sq.ft |
| BALCONY AREA : | 155 Sq.ft |
| TOTAL AREA : | 741 Sq.ft |



Disclaimer: all pictures, plans, layouts, information, data and details included in this brochure are indicative only and may change at any time up to the final 'as built' status in accordance with the final designs of the project, regulatory approvals and planning permissions.





UNIT - 235



2 BHK

| | |
|----------------------|------------|
| LEVEL : SECOND FLOOR | |
| UNIT NO : 235 | |
| SUITE AREA : | 940 Sq.ft |
| BALCONY AREA : | 406 Sq.ft |
| TOTAL AREA : | 1346 Sq.ft |



Disclaimer: all pictures, plans, layouts, information, data and details included in this brochure are indicative only and may change at any time up to the final 'as built' status in accordance with the final designs of the project, regulatory approvals and planning permissions.





UNIT - 236

2 BHK

| | |
|----------------------|------------|
| LEVEL : SECOND FLOOR | |
| UNIT NO : 236 | |
| SUITE AREA : | 966 Sq.ft |
| BALCONY AREA : | 450 Sq.ft |
| TOTAL AREA : | 1416 Sq.ft |



Disclaimer: all pictures, plans, layouts, information, data and details included in this brochure are indicative only and may change at any time up to the final 'as built' status in accordance with the final designs of the project, regulatory approvals and planning permissions.





UNIT - 237



STUDIO

| | |
|----------------------|-----------|
| LEVEL : SECOND FLOOR | |
| UNIT NO : 237 | |
| SUITE AREA : | 361 Sq.ft |
| BALCONY AREA : | 77 Sq.ft |
| TOTAL AREA : | 438 Sq.ft |

Disclaimer: all pictures, plans, layouts, information, data and details included in this brochure are indicative only and may change at any time up to the final 'as built' status in accordance with the final designs of the project, regulatory approvals and planning permissions.





UNIT - 238



STUDIO

| | |
|----------------------|-----------|
| LEVEL : SECOND FLOOR | |
| UNIT NO : 238 | |
| SUITE AREA : | 361 Sq.ft |
| BALCONY AREA : | 77 Sq.ft |
| TOTAL AREA : | 438 Sq.ft |



Disclaimer: all pictures, plans, layouts, information, data and details included in this brochure are indicative only and may change at any time up to the final 'as built' status in accordance with the final designs of the project, regulatory approvals and planning permissions.





UNIT - 239



STUDIO

| | |
|----------------------|-----------|
| LEVEL : SECOND FLOOR | |
| UNIT NO : 239 | |
| SUITE AREA : | 361 Sq.ft |
| BALCONY AREA : | 77 Sq.ft |
| TOTAL AREA : | 438 Sq.ft |

Disclaimer: all pictures, plans, layouts, information, data and details included in this brochure are indicative only and may change at any time up to the final 'as built' status in accordance with the final designs of the project, regulatory approvals and planning permissions.



GARDENS·2

BY IMAN



UNIT - 240

STUDIO

| | |
|----------------------|-----------|
| LEVEL : SECOND FLOOR | |
| UNIT NO : 240 | |
| SUITE AREA : | 366 Sq.ft |
| BALCONY AREA : | 57 Sq.ft |
| TOTAL AREA : | 423 Sq.ft |

Disclaimer: all pictures, plans, layouts, information, data and details included in this brochure are indicative only and may change at any time up to the final 'as built' status in accordance with the final designs of the project, regulatory approvals and planning permissions.





UNIT - 241



STUDIO

| | |
|----------------------|-----------|
| LEVEL : SECOND FLOOR | |
| UNIT NO : 241 | |
| SUITE AREA : | 382 Sq.ft |
| BALCONY AREA : | 46 Sq.ft |
| TOTAL AREA : | 428 Sq.ft |



Disclaimer: all pictures, plans, layouts, information, data and details included in this brochure are indicative only and may change at any time up to the final 'as built' status in accordance with the final designs of the project, regulatory approvals and planning permissions.





UNIT - 242

STUDIO

| | |
|----------------------|-----------|
| LEVEL : SECOND FLOOR | |
| UNIT NO : 242 | |
| SUITE AREA : | 382 Sq.ft |
| BALCONY AREA : | 73 Sq.ft |
| TOTAL AREA : | 455 Sq.ft |



Disclaimer: all pictures, plans, layouts, information, data and details included in this brochure are indicative only and may change at any time up to the final 'as built' status in accordance with the final designs of the project, regulatory approvals and planning permissions.





UNIT - 243



STUDIO

| | |
|----------------------|-----------|
| LEVEL : SECOND FLOOR | |
| UNIT NO : 243 | |
| SUITE AREA : | 382 Sq.ft |
| BALCONY AREA : | 96 Sq.ft |
| TOTAL AREA : | 478 Sq.ft |



Disclaimer: all pictures, plans, layouts, information, data and details included in this brochure are indicative only and may change at any time up to the final 'as built' status in accordance with the final designs of the project, regulatory approvals and planning permissions.





UNIT - 244



1 BHK

| | |
|----------------------|-----------|
| LEVEL : SECOND FLOOR | |
| UNIT NO : 244 | |
| SUITE AREA : | 604 Sq.ft |
| BALCONY AREA : | 223 Sq.ft |
| TOTAL AREA : | 827 Sq.ft |



Disclaimer: all pictures, plans, layouts, information, data and details included in this brochure are indicative only and may change at any time up to the final 'as built' status in accordance with the final designs of the project, regulatory approvals and planning permissions.





UNIT - 301



1 BHK

| | |
|---------------------|-----------|
| LEVEL : THIRD FLOOR | |
| UNIT NO : 301 | |
| SUITE AREA : | 599 Sq.ft |
| BALCONY AREA : | 242 Sq.ft |
| TOTAL AREA : | 841 Sq.ft |



Disclaimer: all pictures, plans, layouts, information, data and details included in this brochure are indicative only and may change at any time up to the final 'as built' status in accordance with the final designs of the project, regulatory approvals and planning permissions.





UNIT - 302

STUDIO

| | |
|---------------------|-----------|
| LEVEL : THIRD FLOOR | |
| UNIT NO : 302 | |
| SUITE AREA : | 383 Sq.ft |
| BALCONY AREA : | 134 Sq.ft |
| TOTAL AREA : | 517 Sq.ft |



Disclaimer: all pictures, plans, layouts, information, data and details included in this brochure are indicative only and may change at any time up to the final 'as built' status in accordance with the final designs of the project, regulatory approvals and planning permissions.



GARDENS·2
BY IMAN



UNIT - 303



STUDIO

| | |
|---------------------|-----------|
| LEVEL : THIRD FLOOR | |
| UNIT NO : 303 | |
| SUITE AREA : | 382 Sq.ft |
| BALCONY AREA : | 73 Sq.ft |
| TOTAL AREA : | 455 Sq.ft |



Disclaimer: all pictures, plans, layouts, information, data and details included in this brochure are indicative only and may change at any time up to the final 'as built' status in accordance with the final designs of the project, regulatory approvals and planning permissions.



GARDENS·2

BY IMAN



UNIT - 304



STUDIO

| | |
|---------------------|-----------|
| LEVEL : THIRD FLOOR | |
| UNIT NO : 304 | |
| SUITE AREA : | 382 Sq.ft |
| BALCONY AREA : | 46 Sq.ft |
| TOTAL AREA : | 428 Sq.ft |

Disclaimer: all pictures, plans, layouts, information, data and details included in this brochure are indicative only and may change at any time up to the final 'as built' status in accordance with the final designs of the project, regulatory approvals and planning permissions.



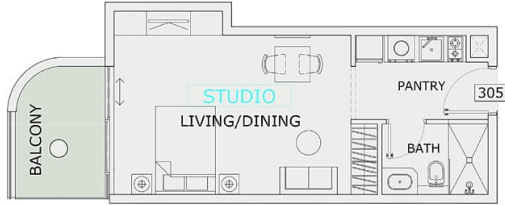

UNIT - 305



STUDIO

| | |
|---------------------|-----------|
| LEVEL : THIRD FLOOR | |
| UNIT NO : 305 | |
| SUITE AREA : | 366 Sq.ft |
| BALCONY AREA : | 71 Sq.ft |
| TOTAL AREA : | 437 Sq.ft |



Disclaimer: all pictures, plans, layouts, information, data and details included in this brochure are indicative only and may change at any time up to the final 'as built' status in accordance with the final designs of the project, regulatory approvals and planning permissions.





UNIT - 306

STUDIO

| | |
|---------------------|-----------|
| LEVEL : THIRD FLOOR | |
| UNIT NO : 306 | |
| SUITE AREA : | 361 Sq.ft |
| BALCONY AREA : | 74 Sq.ft |
| TOTAL AREA : | 435 Sq.ft |



Disclaimer: all pictures, plans, layouts, information, data and details included in this brochure are indicative only and may change at any time up to the final 'as built' status in accordance with the final designs of the project, regulatory approvals and planning permissions.





UNIT - 307



STUDIO

| | |
|---------------------|-----------|
| LEVEL : THIRD FLOOR | |
| UNIT NO : 307 | |
| SUITE AREA : | 361 Sq.ft |
| BALCONY AREA : | 80 Sq.ft |
| TOTAL AREA : | 441 Sq.ft |



Disclaimer: all pictures, plans, layouts, information, data and details included in this brochure are indicative only and may change at any time up to the final 'as built' status in accordance with the final designs of the project, regulatory approvals and planning permissions.





UNIT - 308



2 BHK

| | |
|---------------------|-------------|
| LEVEL : THIRD FLOOR | |
| UNIT NO : 308 | |
| SUITE AREA : | 1130 Sq. ft |
| BALCONY AREA : | 566 Sq. ft |
| TOTAL AREA : | 1696 Sq. ft |

Disclaimer: all pictures, plans, layouts, information, data and details included in this brochure are indicative only and may change at any time up to the final 'as built' status in accordance with the final designs of the project, regulatory approvals and planning permissions.





UNIT - 309

2 BHK

| | |
|---------------------|------------|
| LEVEL : THIRD FLOOR | |
| UNIT NO : 309 | |
| SUITE AREA : | 1100 Sq.ft |
| BALCONY AREA : | 469 Sq.ft |
| TOTAL AREA : | 1569 Sq.ft |



Disclaimer: all pictures, plans, layouts, information, data and details included in this brochure are indicative only and may change at any time up to the final 'as built' status in accordance with the final designs of the project, regulatory approvals and planning permissions.



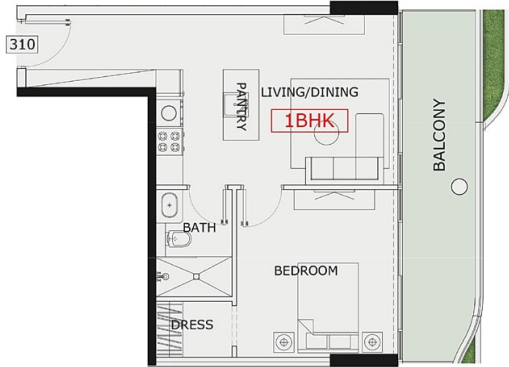

UNIT - 310



1 BHK

| | |
|---------------------|-----------|
| LEVEL : THIRD FLOOR | |
| UNIT NO : 310 | |
| SUITE AREA : | 526 Sq.ft |
| BALCONY AREA : | 152 Sq.ft |
| TOTAL AREA : | 678 Sq.ft |



Disclaimer: all pictures, plans, layouts, information, data and details included in this brochure are indicative only and may change at any time up to the final 'as built' status in accordance with the final designs of the project, regulatory approvals and planning permissions.



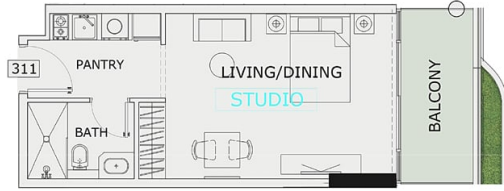

UNIT - 311



STUDIO

| | |
|---------------------|-----------|
| LEVEL : THIRD FLOOR | |
| UNIT NO : 311 | |
| SUITE AREA : | 351 Sq.ft |
| BALCONY AREA : | 78 Sq.ft |
| TOTAL AREA : | 429 Sq.ft |

Disclaimer: all pictures, plans, layouts, information, data and details included in this brochure are indicative only and may change at any time up to the final 'as built' status in accordance with the final designs of the project, regulatory approvals and planning permissions.



GARDENS·2

BY IMAN

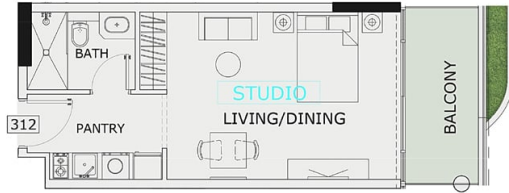

UNIT - 312



STUDIO

| | |
|---------------------|-----------|
| LEVEL : THIRD FLOOR | |
| UNIT NO : 312 | |
| SUITE AREA : | 351 Sq.ft |
| BALCONY AREA : | 78 Sq.ft |
| TOTAL AREA : | 429 Sq.ft |



Disclaimer: all pictures, plans, layouts, information, data and details included in this brochure are indicative only and may change at any time up to the final 'as built' status in accordance with the final designs of the project, regulatory approvals and planning permissions.



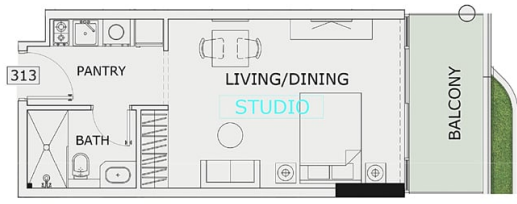

UNIT - 313



STUDIO

| | |
|---------------------|-----------|
| LEVEL : THIRD FLOOR | |
| UNIT NO : 313 | |
| SUITE AREA : | 351 Sq.ft |
| BALCONY AREA : | 78 Sq.ft |
| TOTAL AREA : | 429 Sq.ft |



Disclaimer: all pictures, plans, layouts, information, data and details included in this brochure are indicative only and may change at any time up to the final 'as built' status in accordance with the final designs of the project, regulatory approvals and planning permissions.





UNIT - 314



STUDIO

| | |
|---------------------|-----------|
| LEVEL : THIRD FLOOR | |
| UNIT NO : 314 | |
| SUITE AREA : | 351 Sq.ft |
| BALCONY AREA : | 78 Sq.ft |
| TOTAL AREA : | 429 Sq.ft |

Disclaimer: all pictures, plans, layouts, information, data and details included in this brochure are indicative only and may change at any time up to the final 'as built' status in accordance with the final designs of the project, regulatory approvals and planning permissions.



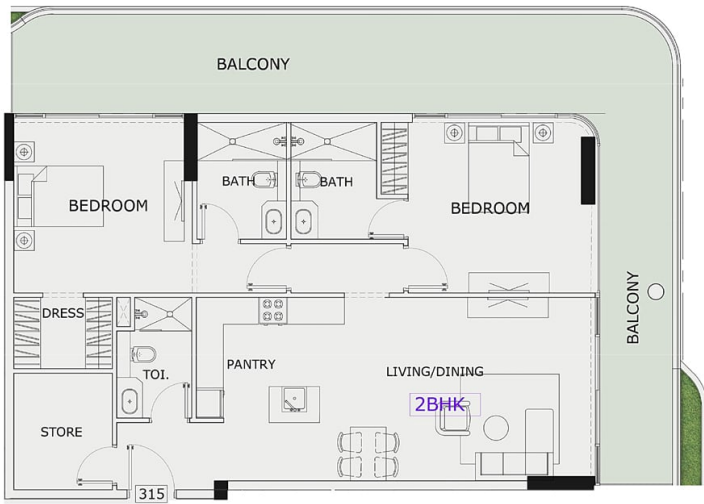

UNIT - 315



2 BHK

| | |
|---------------------|------------|
| LEVEL : THIRD FLOOR | |
| UNIT NO : 315 | |
| SUITE AREA : | 1162 Sq.ft |
| BALCONY AREA : | 548 Sq.ft |
| TOTAL AREA : | 1710 Sq.ft |



Disclaimer: all pictures, plans, layouts, information, data and details included in this brochure are indicative only and may change at any time up to the final 'as built' status in accordance with the final designs of the project, regulatory approvals and planning permissions.



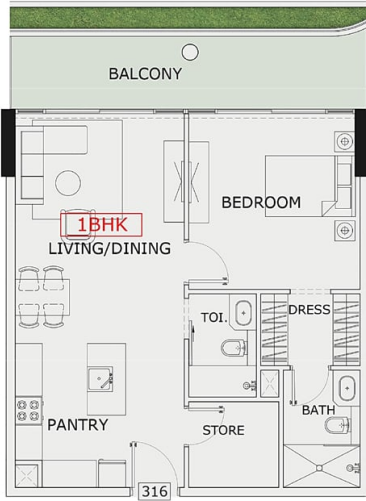

UNIT - 316



1 BHK

| | |
|---------------------|-----------|
| LEVEL : THIRD FLOOR | |
| UNIT NO : 316 | |
| SUITE AREA : | 701 Sq.ft |
| BALCONY AREA : | 166 Sq.ft |
| TOTAL AREA : | 867 Sq.ft |



Disclaimer: all pictures, plans, layouts, information, data and details included in this brochure are indicative only and may change at any time up to the final 'as built' status in accordance with the final designs of the project, regulatory approvals and planning permissions.



GARDENS-2
BY IMAN

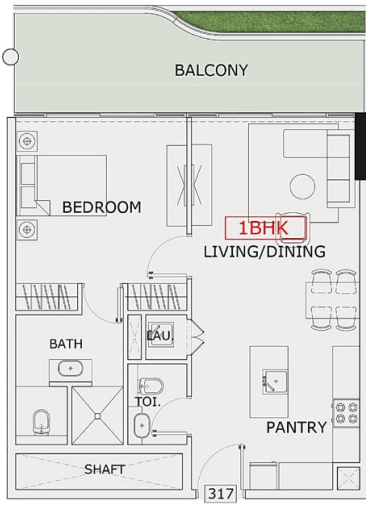

UNIT - 317



1 BHK

| | |
|---------------------|-----------|
| LEVEL : THIRD FLOOR | |
| UNIT NO : 317 | |
| SUITE AREA : | 659 Sq.ft |
| BALCONY AREA : | 180 Sq.ft |
| TOTAL AREA : | 839 Sq.ft |



Disclaimer: all pictures, plans, layouts, information, data and details included in this brochure are indicative only and may change at any time up to the final 'as built' status in accordance with the final designs of the project, regulatory approvals and planning permissions.





UNIT - 318



STUDIO

| | |
|---------------------|-----------|
| LEVEL : THIRD FLOOR | |
| UNIT NO : 318 | |
| SUITE AREA : | 351 Sq.ft |
| BALCONY AREA : | 101 Sq.ft |
| TOTAL AREA : | 452 Sq.ft |



Disclaimer: all pictures, plans, layouts, information, data and details included in this brochure are indicative only and may change at any time up to the final 'as built' status in accordance with the final designs of the project, regulatory approvals and planning permissions.



GARDENS·2
BY IMAN



UNIT - 319



STUDIO

| | |
|---------------------|-----------|
| LEVEL : THIRD FLOOR | |
| UNIT NO : 319 | |
| SUITE AREA : | 351 Sq.ft |
| BALCONY AREA : | 78 Sq.ft |
| TOTAL AREA : | 429 Sq.ft |



Disclaimer: all pictures, plans, layouts, information, data and details included in this brochure are indicative only and may change at any time up to the final 'as built' status in accordance with the final designs of the project, regulatory approvals and planning permissions.



GARDENS·2
BY IMAN



UNIT - 320



STUDIO

| | |
|---------------------|-----------|
| LEVEL : THIRD FLOOR | |
| UNIT NO : 320 | |
| SUITE AREA : | 351 Sq.ft |
| BALCONY AREA : | 78 Sq.ft |
| TOTAL AREA : | 429 Sq.ft |



Disclaimer: all pictures, plans, layouts, information, data and details included in this brochure are indicative only and may change at any time up to the final 'as built' status in accordance with the final designs of the project, regulatory approvals and planning permissions.





UNIT - 321



STUDIO

| | |
|---------------------|-----------|
| LEVEL : THIRD FLOOR | |
| UNIT NO : 321 | |
| SUITE AREA : | 351 Sq.ft |
| BALCONY AREA : | 78 Sq.ft |
| TOTAL AREA : | 429 Sq.ft |

Disclaimer: all pictures, plans, layouts, information, data and details included in this brochure are indicative only and may change at any time up to the final 'as built' status in accordance with the final designs of the project, regulatory approvals and planning permissions.



GARDENS·2
BY IMAN



UNIT - 322



STUDIO

| | |
|---------------------|-----------|
| LEVEL : THIRD FLOOR | |
| UNIT NO : 322 | |
| SUITE AREA : | 351 Sq.ft |
| BALCONY AREA : | 78 Sq.ft |
| TOTAL AREA : | 429 Sq.ft |



Disclaimer: all pictures, plans, layouts, information, data and details included in this brochure are indicative only and may change at any time up to the final 'as built' status in accordance with the final designs of the project, regulatory approvals and planning permissions.



GARDENS 2
BY IMAN



UNIT - 323



STUDIO

| | |
|---------------------|-----------|
| LEVEL : THIRD FLOOR | |
| UNIT NO : 323 | |
| SUITE AREA : | 351 Sq.ft |
| BALCONY AREA : | 101 Sq.ft |
| TOTAL AREA : | 452 Sq.ft |



Disclaimer: all pictures, plans, layouts, information, data and details included in this brochure are indicative only and may change at any time up to the final 'as built' status in accordance with the final designs of the project, regulatory approvals and planning permissions.



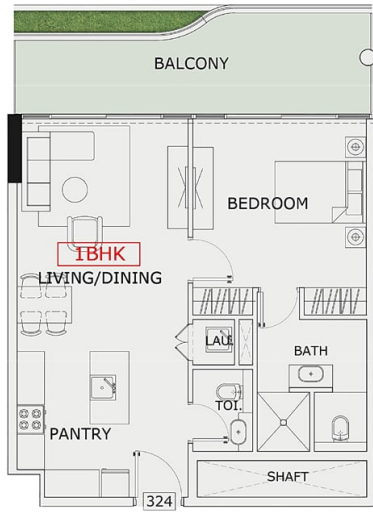

UNIT - 324



1 BHK

| | |
|---------------------|-----------|
| LEVEL : THIRD FLOOR | |
| UNIT NO : 324 | |
| SUITE AREA : | 658 Sq.ft |
| BALCONY AREA : | 180 Sq.ft |
| TOTAL AREA : | 838 Sq.ft |



Disclaimer: all pictures, plans, layouts, information, data and details included in this brochure are indicative only and may change at any time up to the final 'as built' status in accordance with the final designs of the project, regulatory approvals and planning permissions.



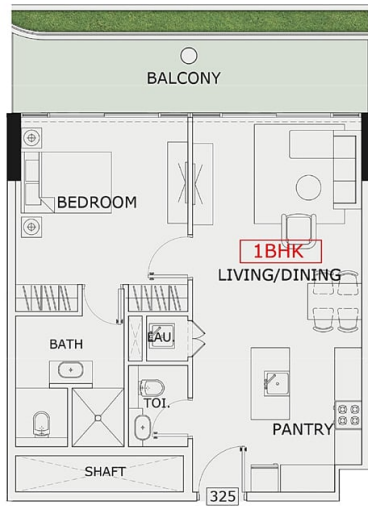

UNIT - 325



1 BHK

| | |
|---------------------|-----------|
| LEVEL : THIRD FLOOR | |
| UNIT NO : 325 | |
| SUITE AREA : | 659 Sq.ft |
| BALCONY AREA : | 166 Sq.ft |
| TOTAL AREA : | 825 Sq.ft |



Disclaimer: all pictures, plans, layouts, information, data and details included in this brochure are indicative only and may change at any time up to the final 'as built' status in accordance with the final designs of the project, regulatory approvals and planning permissions.



GARDENS·2
BY IMAN

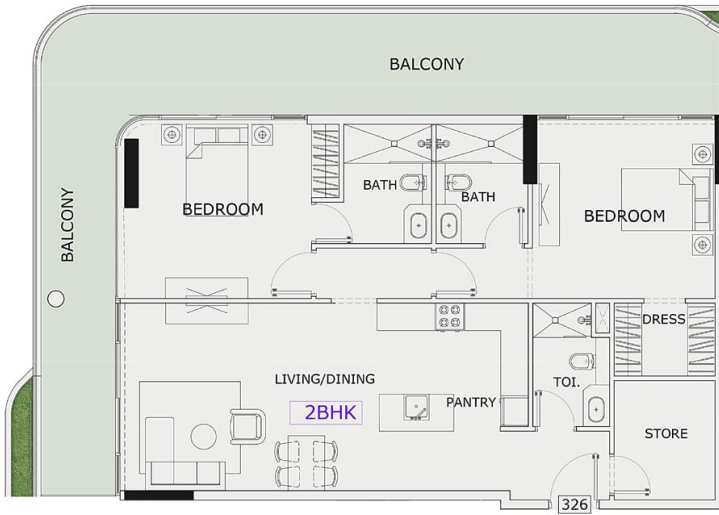

UNIT - 326



2 BHK

| | |
|---------------------|------------|
| LEVEL : THIRD FLOOR | |
| UNIT NO : 326 | |
| SUITE AREA : | 1160 Sq.ft |
| BALCONY AREA : | 548 Sq.ft |
| TOTAL AREA : | 1708 Sq.ft |



Disclaimer: all pictures, plans, layouts, information, data and details included in this brochure are indicative only and may change at any time up to the final 'as built' status in accordance with the final designs of the project, regulatory approvals and planning permissions.



GARDENS·2
BY IMAN



UNIT - 327



STUDIO

| | |
|---------------------|-----------|
| LEVEL : THIRD FLOOR | |
| UNIT NO : 327 | |
| SUITE AREA : | 351 Sq.ft |
| BALCONY AREA : | 78 Sq.ft |
| TOTAL AREA : | 429 Sq.ft |



Disclaimer: all pictures, plans, layouts, information, data and details included in this brochure are indicative only and may change at any time up to the final 'as built' status in accordance with the final designs of the project, regulatory approvals and planning permissions.





UNIT - 328



STUDIO

| | |
|---------------------|-----------|
| LEVEL : THIRD FLOOR | |
| UNIT NO : 328 | |
| SUITE AREA : | 351 Sq.ft |
| BALCONY AREA : | 78 Sq.ft |
| TOTAL AREA : | 429 Sq.ft |



Disclaimer: all pictures, plans, layouts, information, data and details included in this brochure are indicative only and may change at any time up to the final 'as built' status in accordance with the final designs of the project, regulatory approvals and planning permissions.





UNIT - 329



STUDIO

| | |
|---------------------|-----------|
| LEVEL : THIRD FLOOR | |
| UNIT NO : 329 | |
| SUITE AREA : | 351 Sq.ft |
| BALCONY AREA : | 78 Sq.ft |
| TOTAL AREA : | 429 Sq.ft |



Disclaimer: all pictures, plans, layouts, information, data and details included in this brochure are indicative only and may change at any time up to the final 'as built' status in accordance with the final designs of the project, regulatory approvals and planning permissions.





UNIT - 330



STUDIO

| | |
|---------------------|-----------|
| LEVEL : THIRD FLOOR | |
| UNIT NO : 330 | |
| SUITE AREA : | 351 Sq.ft |
| BALCONY AREA : | 78 Sq.ft |
| TOTAL AREA : | 429 Sq.ft |



Disclaimer: all pictures, plans, layouts, information, data and details included in this brochure are indicative only and may change at any time up to the final 'as built' status in accordance with the final designs of the project, regulatory approvals and planning permissions.



GARDENS · 2
BY IMAN

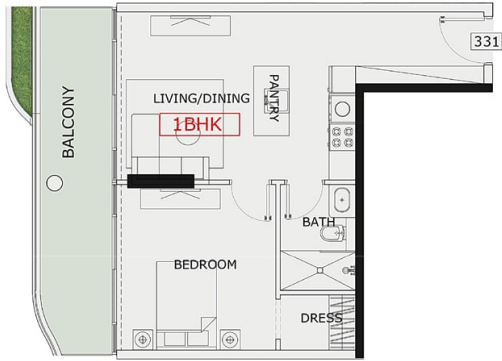

UNIT - 331



1 BHK

| | |
|---------------------|-----------|
| LEVEL : THIRD FLOOR | |
| UNIT NO : 331 | |
| SUITE AREA : | 520 Sq.ft |
| BALCONY AREA : | 152 Sq.ft |
| TOTAL AREA : | 672 Sq.ft |



Disclaimer: all pictures, plans, layouts, information, data and details included in this brochure are indicative only and may change at any time up to the final 'as built' status in accordance with the final designs of the project, regulatory approvals and planning permissions.





UNIT - 333



2 BHK

| | |
|----------------------------|------------|
| LEVEL : THIRD FLOOR | |
| UNIT NO : 333 | |
| SUITE AREA : | 1130 Sq.ft |
| BALCONY AREA : | 566 Sq.ft |
| TOTAL AREA : | 1696 Sq.ft |



Disclaimer: all pictures, plans, layouts, information, data and details included in this brochure are indicative only and may change at any time up to the final 'as built' status in accordance with the final designs of the project, regulatory approvals and planning permissions.





UNIT - 334



STUDIO

| | |
|---------------------|-----------|
| LEVEL : THIRD FLOOR | |
| UNIT NO : 334 | |
| SUITE AREA : | 361 Sq.ft |
| BALCONY AREA : | 80 Sq.ft |
| TOTAL AREA : | 441 Sq.ft |

Disclaimer: all pictures, plans, layouts, information, data and details included in this brochure are indicative only and may change at any time up to the final 'as built' status in accordance with the final designs of the project, regulatory approvals and planning permissions.



GARDENS·2

BY IMAN



UNIT - 335

STUDIO

| | |
|---------------------|-----------|
| LEVEL : THIRD FLOOR | |
| UNIT NO : 335 | |
| SUITE AREA : | 361 Sq.ft |
| BALCONY AREA : | 74 Sq.ft |
| TOTAL AREA : | 435 Sq.ft |

Disclaimer: all pictures, plans, layouts, information, data and details included in this brochure are indicative only and may change at any time up to the final 'as built' status in accordance with the final designs of the project, regulatory approvals and planning permissions.



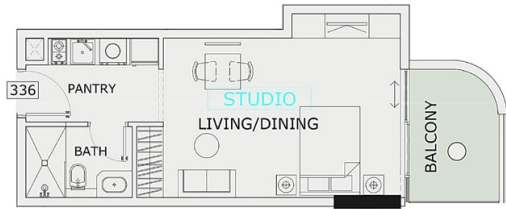

UNIT - 336



STUDIO

| | |
|---------------------|-----------|
| LEVEL : THIRD FLOOR | |
| UNIT NO : 336 | |
| SUITE AREA : | 366 Sq.ft |
| BALCONY AREA : | 71 Sq.ft |
| TOTAL AREA : | 437 Sq.ft |



Disclaimer: all pictures, plans, layouts, information, data and details included in this brochure are indicative only and may change at any time up to the final 'as built' status in accordance with the final designs of the project, regulatory approvals and planning permissions.





UNIT - 337



STUDIO

| | |
|---------------------|-----------|
| LEVEL : THIRD FLOOR | |
| UNIT NO : 337 | |
| SUITE AREA : | 382 Sq.ft |
| BALCONY AREA : | 46 Sq.ft |
| TOTAL AREA : | 428 Sq.ft |



Disclaimer: all pictures, plans, layouts, information, data and details included in this brochure are indicative only and may change at any time up to the final 'as built' status in accordance with the final designs of the project, regulatory approvals and planning permissions.





UNIT - 338



STUDIO

| | |
|---------------------|-----------|
| LEVEL : THIRD FLOOR | |
| UNIT NO : 338 | |
| SUITE AREA : | 382 Sq.ft |
| BALCONY AREA : | 73 Sq.ft |
| TOTAL AREA : | 455 Sq.ft |

Disclaimer: all pictures, plans, layouts, information, data and details included in this brochure are indicative only and may change at any time up to the final 'as built' status in accordance with the final designs of the project, regulatory approvals and planning permissions.



GARDENS·2

BY IMAN

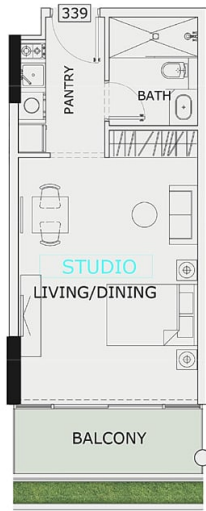

UNIT - 339



STUDIO

| | |
|---------------------|-----------|
| LEVEL : THIRD FLOOR | |
| UNIT NO : 339 | |
| SUITE AREA : | 382 Sq.ft |
| BALCONY AREA : | 73 Sq.ft |
| TOTAL AREA : | 455 Sq.ft |

Disclaimer: all pictures, plans, layouts, information, data and details included in this brochure are indicative only and may change at any time up to the final 'as built' status in accordance with the final designs of the project, regulatory approvals and planning permissions.





UNIT - 340



1 BHK

| | |
|---------------------|-----------|
| LEVEL : THIRD FLOOR | |
| UNIT NO : 340 | |
| SUITE AREA : | 604 Sq.ft |
| BALCONY AREA : | 138 Sq.ft |
| TOTAL AREA : | 742 Sq.ft |



Disclaimer: all pictures, plans, layouts, information, data and details included in this brochure are indicative only and may change at any time up to the final 'as built' status in accordance with the final designs of the project, regulatory approvals and planning permissions.





UNIT - 401



1 BHK

| | |
|----------------------|-----------|
| LEVEL : FOURTH FLOOR | |
| UNIT NO : 401 | |
| SUITE AREA : | 599 Sq.ft |
| BALCONY AREA : | 183 Sq.ft |
| TOTAL AREA : | 782 Sq.ft |



Disclaimer: all pictures, plans, layouts, information, data and details included in this brochure are indicative only and may change at any time up to the final 'as built' status in accordance with the final designs of the project, regulatory approvals and planning permissions.





UNIT - 402

STUDIO

| | |
|----------------------|-----------|
| LEVEL : FOURTH FLOOR | |
| UNIT NO : 402 | |
| SUITE AREA : | 383 Sq.ft |
| BALCONY AREA : | 98 Sq.ft |
| TOTAL AREA : | 481 Sq.ft |



Disclaimer: all pictures, plans, layouts, information, data and details included in this brochure are indicative only and may change at any time up to the final 'as built' status in accordance with the final designs of the project, regulatory approvals and planning permissions.





UNIT - 403



STUDIO

| | |
|----------------------|-----------|
| LEVEL : FOURTH FLOOR | |
| UNIT NO : 403 | |
| SUITE AREA : | 382 Sq.ft |
| BALCONY AREA : | 73 Sq.ft |
| TOTAL AREA : | 455 Sq.ft |



Disclaimer: all pictures, plans, layouts, information, data and details included in this brochure are indicative only and may change at any time up to the final 'as built' status in accordance with the final designs of the project, regulatory approvals and planning permissions.



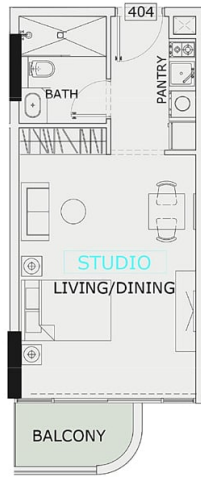

UNIT - 404



STUDIO

| | |
|----------------------|-----------|
| LEVEL : FOURTH FLOOR | |
| UNIT NO : 404 | |
| SUITE AREA : | 382 Sq.ft |
| BALCONY AREA : | 46 Sq.ft |
| TOTAL AREA : | 428 Sq.ft |



Disclaimer: all pictures, plans, layouts, information, data and details included in this brochure are indicative only and may change at any time up to the final 'as built' status in accordance with the final designs of the project, regulatory approvals and planning permissions.



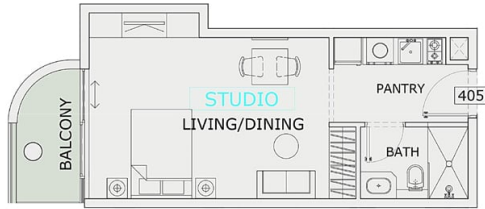

UNIT - 405



STUDIO

| | |
|----------------------|-----------|
| LEVEL : FOURTH FLOOR | |
| UNIT NO : 405 | |
| SUITE AREA : | 366 Sq.ft |
| BALCONY AREA : | 50 Sq.ft |
| TOTAL AREA : | 416 Sq.ft |



Disclaimer: all pictures, plans, layouts, information, data and details included in this brochure are indicative only and may change at any time up to the final 'as built' status in accordance with the final designs of the project, regulatory approvals and planning permissions.





UNIT - 406



STUDIO

| | |
|----------------------|-----------|
| LEVEL : FOURTH FLOOR | |
| UNIT NO : 406 | |
| SUITE AREA : | 361 Sq.ft |
| BALCONY AREA : | 69 Sq.ft |
| TOTAL AREA : | 430 Sq.ft |

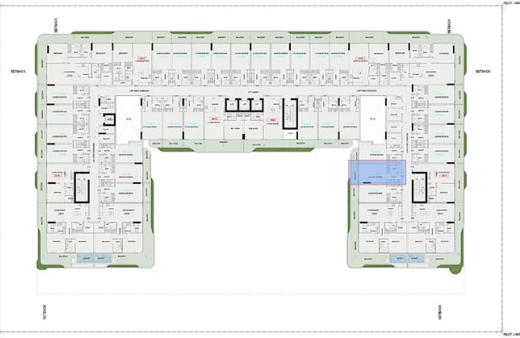

Disclaimer: all pictures, plans, layouts, information, data and details included in this brochure are indicative only and may change at any time up to the final 'as built' status in accordance with the final designs of the project, regulatory approvals and planning permissions.





UNIT - 407

STUDIO

| | |
|----------------------|-----------|
| LEVEL : FOURTH FLOOR | |
| UNIT NO : 407 | |
| SUITE AREA : | 361 Sq.ft |
| BALCONY AREA : | 69 Sq.ft |
| TOTAL AREA : | 430 Sq.ft |

Disclaimer: all pictures, plans, layouts, information, data and details included in this brochure are indicative only and may change at any time up to the final 'as built' status in accordance with the final designs of the project, regulatory approvals and planning permissions.



GARDENS-2
BY IMAN



UNIT - 408



2 BHK

| | |
|----------------------|------------|
| LEVEL : FOURTH FLOOR | |
| UNIT NO : 408 | |
| SUITE AREA : | 983 Sq.ft |
| BALCONY AREA : | 543 Sq.ft |
| TOTAL AREA : | 1526 Sq.ft |

Disclaimer: all pictures, plans, layouts, information, data and details included in this brochure are indicative only and may change at any time up to the final 'as built' status in accordance with the final designs of the project, regulatory approvals and planning permissions.



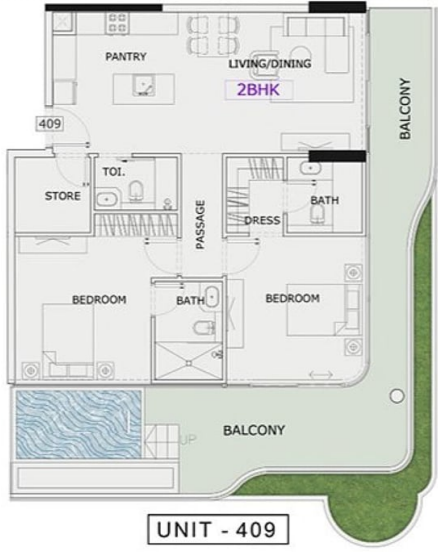

UNIT - 409

2 BHK

| | |
|----------------------|------------|
| LEVEL : FOURTH FLOOR | |
| UNIT NO : 409 | |
| SUITE AREA : | 959 Sq.ft |
| BALCONY AREA : | 476 Sq.ft |
| TOTAL AREA : | 1435 Sq.ft |



Disclaimer: all pictures, plans, layouts, information, data and details included in this brochure are indicative only and may change at any time up to the final 'as built' status in accordance with the final designs of the project, regulatory approvals and planning permissions.



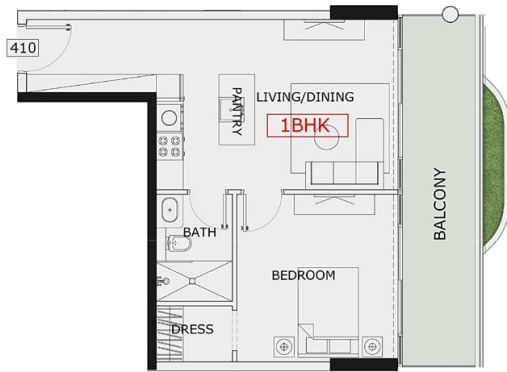

UNIT - 410



1 BHK

| | |
|----------------------|-----------|
| LEVEL : FOURTH FLOOR | |
| UNIT NO : 410 | |
| SUITE AREA : | 526 Sq.ft |
| BALCONY AREA : | 155 Sq.ft |
| TOTAL AREA : | 681 Sq.ft |

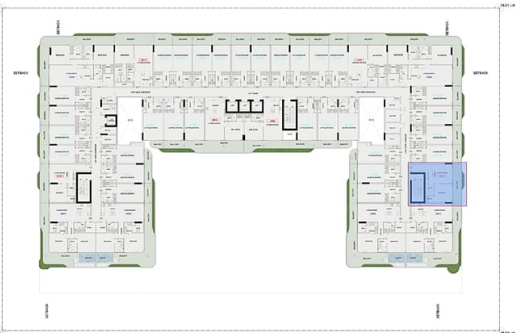

Disclaimer: all pictures, plans, layouts, information, data and details included in this brochure are indicative only and may change at any time up to the final 'as built' status in accordance with the final designs of the project, regulatory approvals and planning permissions.



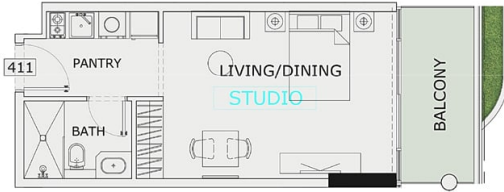

UNIT - 411

STUDIO

| | |
|----------------------|-----------|
| LEVEL : FOURTH FLOOR | |
| UNIT NO : 411 | |
| SUITE AREA : | 351 Sq.ft |
| BALCONY AREA : | 78 Sq.ft |
| TOTAL AREA : | 429 Sq.ft |



Disclaimer: all pictures, plans, layouts, information, data and details included in this brochure are indicative only and may change at any time up to the final 'as built' status in accordance with the final designs of the project, regulatory approvals and planning permissions.



GARDENS·2
BY IMAN

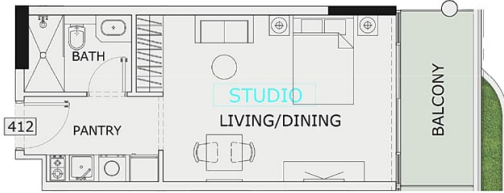

UNIT - 412



STUDIO

| | |
|----------------------|-----------|
| LEVEL : FOURTH FLOOR | |
| UNIT NO : 412 | |
| SUITE AREA : | 351 Sq.ft |
| BALCONY AREA : | 78 Sq.ft |
| TOTAL AREA : | 429 Sq.ft |



Disclaimer: all pictures, plans, layouts, information, data and details included in this brochure are indicative only and may change at any time up to the final 'as built' status in accordance with the final designs of the project, regulatory approvals and planning permissions.



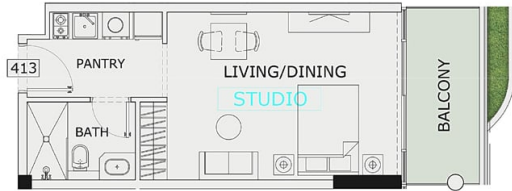

UNIT - 413



STUDIO

| | |
|----------------------|-----------|
| LEVEL : FOURTH FLOOR | |
| UNIT NO : 413 | |
| SUITE AREA : | 351 Sq.ft |
| BALCONY AREA : | 78 Sq.ft |
| TOTAL AREA : | 429 Sq.ft |

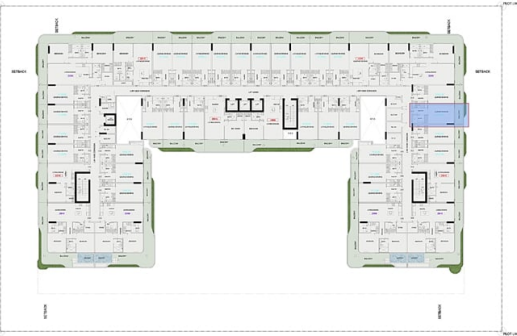

Disclaimer: all pictures, plans, layouts, information, data and details included in this brochure are indicative only and may change at any time up to the final 'as built' status in accordance with the final designs of the project, regulatory approvals and planning permissions.



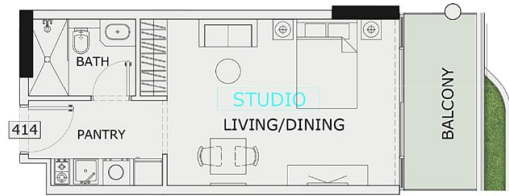

UNIT - 414



STUDIO

| | |
|----------------------|-----------|
| LEVEL : FOURTH FLOOR | |
| UNIT NO : 414 | |
| SUITE AREA : | 351 Sq.ft |
| BALCONY AREA : | 78 Sq.ft |
| TOTAL AREA : | 429 Sq.ft |



Disclaimer: all pictures, plans, layouts, information, data and details included in this brochure are indicative only and may change at any time up to the final 'as built' status in accordance with the final designs of the project, regulatory approvals and planning permissions.



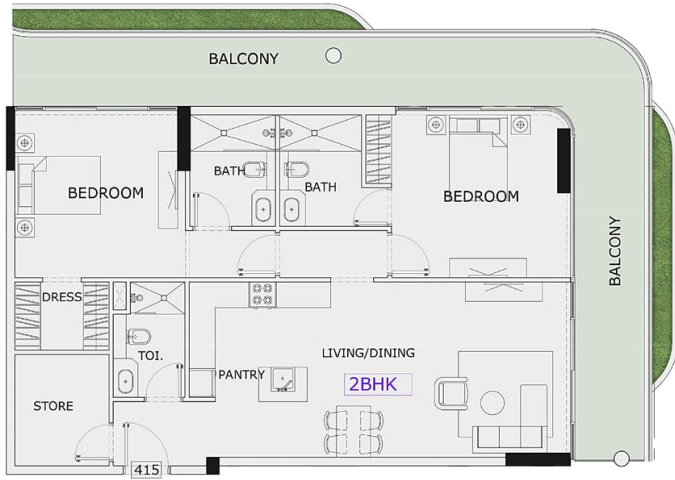

UNIT - 415



2 BHK

| | |
|----------------------|------------|
| LEVEL : FOURTH FLOOR | |
| UNIT NO : 415 | |
| SUITE AREA : | 1162 Sq.ft |
| BALCONY AREA : | 453 Sq.ft |
| TOTAL AREA : | 1615 Sq.ft |



Disclaimer: all pictures, plans, layouts, information, data and details included in this brochure are indicative only and may change at any time up to the final 'as built' status in accordance with the final designs of the project, regulatory approvals and planning permissions.



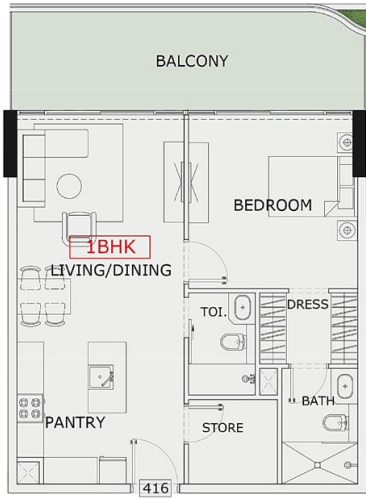

UNIT - 416



1 BHK

| | |
|----------------------|-----------|
| LEVEL : FOURTH FLOOR | |
| UNIT NO : 416 | |
| SUITE AREA : | 701 Sq.ft |
| BALCONY AREA : | 203 Sq.ft |
| TOTAL AREA : | 904 Sq.ft |

Disclaimer: all pictures, plans, layouts, information, data and details included in this brochure are indicative only and may change at any time up to the final 'as built' status in accordance with the final designs of the project, regulatory approvals and planning permissions.





UNIT - 417



STUDIO

| | |
|----------------------|-----------|
| LEVEL : FOURTH FLOOR | |
| UNIT NO : 417 | |
| SUITE AREA : | 351 Sq.ft |
| BALCONY AREA : | 101 Sq.ft |
| TOTAL AREA : | 452 Sq.ft |



Disclaimer: all pictures, plans, layouts, information, data and details included in this brochure are indicative only and may change at any time up to the final 'as built' status in accordance with the final designs of the project, regulatory approvals and planning permissions.





UNIT - 418



STUDIO

| | |
|----------------------|-----------|
| LEVEL : FOURTH FLOOR | |
| UNIT NO : 418 | |
| SUITE AREA : | 351 Sq.ft |
| BALCONY AREA : | 78 Sq.ft |
| TOTAL AREA : | 429 Sq.ft |



Disclaimer: all pictures, plans, layouts, information, data and details included in this brochure are indicative only and may change at any time up to the final 'as built' status in accordance with the final designs of the project, regulatory approvals and planning permissions.



GARDENS·2
BY IMAN



UNIT - 419



STUDIO

| | |
|----------------------|-----------|
| LEVEL : FOURTH FLOOR | |
| UNIT NO : 419 | |
| SUITE AREA : | 351 Sq.ft |
| BALCONY AREA : | 78 Sq.ft |
| TOTAL AREA : | 429 Sq.ft |



Disclaimer: all pictures, plans, layouts, information, data and details included in this brochure are indicative only and may change at any time up to the final 'as built' status in accordance with the final designs of the project, regulatory approvals and planning permissions.





UNIT - 420



STUDIO

| | |
|----------------------|-----------|
| LEVEL : FOURTH FLOOR | |
| UNIT NO : 420 | |
| SUITE AREA : | 351 Sq.ft |
| BALCONY AREA : | 101 Sq.ft |
| TOTAL AREA : | 452 Sq.ft |



Disclaimer: all pictures, plans, layouts, information, data and details included in this brochure are indicative only and may change at any time up to the final 'as built' status in accordance with the final designs of the project, regulatory approvals and planning permissions.





UNIT - 421



STUDIO

| | |
|----------------------|-----------|
| LEVEL : FOURTH FLOOR | |
| UNIT NO : 421 | |
| SUITE AREA : | 351 Sq.ft |
| BALCONY AREA : | 103 Sq.ft |
| TOTAL AREA : | 454 Sq.ft |



Disclaimer: all pictures, plans, layouts, information, data and details included in this brochure are indicative only and may change at any time up to the final 'as built' status in accordance with the final designs of the project, regulatory approvals and planning permissions.



GARDENS·2
BY IMAN



UNIT - 422



STUDIO

| | |
|----------------------|-----------|
| LEVEL : FOURTH FLOOR | |
| UNIT NO : 422 | |
| SUITE AREA : | 351 Sq.ft |
| BALCONY AREA : | 103 Sq.ft |
| TOTAL AREA : | 454 Sq.ft |



Disclaimer: all pictures, plans, layouts, information, data and details included in this brochure are indicative only and may change at any time up to the final 'as built' status in accordance with the final designs of the project, regulatory approvals and planning permissions.





UNIT - 423



STUDIO

| | |
|----------------------|-----------|
| LEVEL : FOURTH FLOOR | |
| UNIT NO : 423 | |
| SUITE AREA : | 351 Sq.ft |
| BALCONY AREA : | 101 Sq.ft |
| TOTAL AREA : | 452 Sq.ft |

Disclaimer: all pictures, plans, layouts, information, data and details included in this brochure are indicative only and may change at any time up to the final 'as built' status in accordance with the final designs of the project, regulatory approvals and planning permissions.





UNIT - 424



STUDIO

| | |
|----------------------|-----------|
| LEVEL : FOURTH FLOOR | |
| UNIT NO : 424 | |
| SUITE AREA : | 351 Sq.ft |
| BALCONY AREA : | 78 Sq.ft |
| TOTAL AREA : | 429 Sq.ft |



Disclaimer: all pictures, plans, layouts, information, data and details included in this brochure are indicative only and may change at any time up to the final 'as built' status in accordance with the final designs of the project, regulatory approvals and planning permissions.





UNIT - 425



STUDIO

| | |
|----------------------|-----------|
| LEVEL : FOURTH FLOOR | |
| UNIT NO : 425 | |
| SUITE AREA : | 351 Sq.ft |
| BALCONY AREA : | 78 Sq.ft |
| TOTAL AREA : | 429 Sq.ft |



Disclaimer: all pictures, plans, layouts, information, data and details included in this brochure are indicative only and may change at any time up to the final 'as built' status in accordance with the final designs of the project, regulatory approvals and planning permissions.





UNIT - 426



STUDIO

| | |
|----------------------|-----------|
| LEVEL : FOURTH FLOOR | |
| UNIT NO : 426 | |
| SUITE AREA : | 351 Sq.ft |
| BALCONY AREA : | 101 Sq.ft |
| TOTAL AREA : | 452 Sq.ft |

Disclaimer: all pictures, plans, layouts, information, data and details included in this brochure are indicative only and may change at any time up to the final 'as built' status in accordance with the final designs of the project, regulatory approvals and planning permissions.





UNIT - 427



1 BHK

| | |
|----------------------|-----------|
| LEVEL : FOURTH FLOOR | |
| UNIT NO : 427 | |
| SUITE AREA : | 659 Sq.ft |
| BALCONY AREA : | 203 Sq.ft |
| TOTAL AREA : | 862 Sq.ft |



Disclaimer: all pictures, plans, layouts, information, data and details included in this brochure are indicative only and may change at any time up to the final 'as built' status in accordance with the final designs of the project, regulatory approvals and planning permissions.



GARDENS·2
BY IMAN

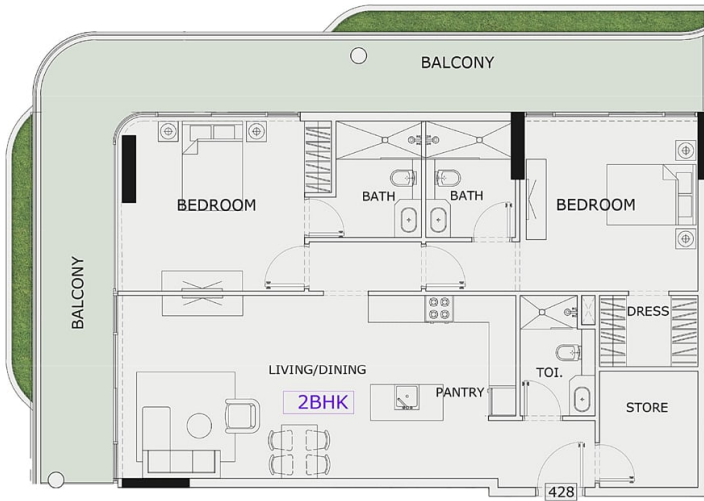

UNIT - 428



2 BHK

| | |
|----------------------|------------|
| LEVEL : FOURTH FLOOR | |
| UNIT NO : 428 | |
| SUITE AREA : | 1160 Sq.ft |
| BALCONY AREA : | 453 Sq.ft |
| TOTAL AREA : | 1613 Sq.ft |



Disclaimer: all pictures, plans, layouts, information, data and details included in this brochure are indicative only and may change at any time up to the final 'as built' status in accordance with the final designs of the project, regulatory approvals and planning permissions.





UNIT - 429

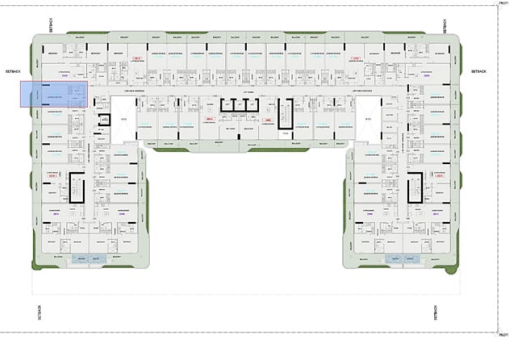

STUDIO

| | |
|----------------------|-----------|
| LEVEL : FOURTH FLOOR | |
| UNIT NO : 429 | |
| SUITE AREA : | 351 Sq.ft |
| BALCONY AREA : | 78 Sq.ft |
| TOTAL AREA : | 429 Sq.ft |

Disclaimer: all pictures, plans, layouts, information, data and details included in this brochure are indicative only and may change at any time up to the final 'as built' status in accordance with the final designs of the project, regulatory approvals and planning permissions.





UNIT - 430

STUDIO

| | |
|----------------------|-----------|
| LEVEL : FOURTH FLOOR | |
| UNIT NO : 430 | |
| SUITE AREA : | 351 Sq.ft |
| BALCONY AREA : | 78 Sq.ft |
| TOTAL AREA : | 429 Sq.ft |

Disclaimer: all pictures, plans, layouts, information, data and details included in this brochure are indicative only and may change at any time up to the final 'as built' status in accordance with the final designs of the project, regulatory approvals and planning permissions.



GARDENS·2
BY IMAN



UNIT - 431



STUDIO

| | |
|----------------------|-----------|
| LEVEL : FOURTH FLOOR | |
| UNIT NO : 431 | |
| SUITE AREA : | 351 Sq.ft |
| BALCONY AREA : | 78 Sq.ft |
| TOTAL AREA : | 429 Sq.ft |



Disclaimer: all pictures, plans, layouts, information, data and details included in this brochure are indicative only and may change at any time up to the final 'as built' status in accordance with the final designs of the project, regulatory approvals and planning permissions.



GARDENS·2
BY IMAN



UNIT - 432



STUDIO

| | |
|----------------------|-----------|
| LEVEL : FOURTH FLOOR | |
| UNIT NO : 432 | |
| SUITE AREA : | 351 Sq.ft |
| BALCONY AREA : | 78 Sq.ft |
| TOTAL AREA : | 429 Sq.ft |

Disclaimer: all pictures, plans, layouts, information, data and details included in this brochure are indicative only and may change at any time up to the final 'as built' status in accordance with the final designs of the project, regulatory approvals and planning permissions.



GARDENS·2
BY IMAN

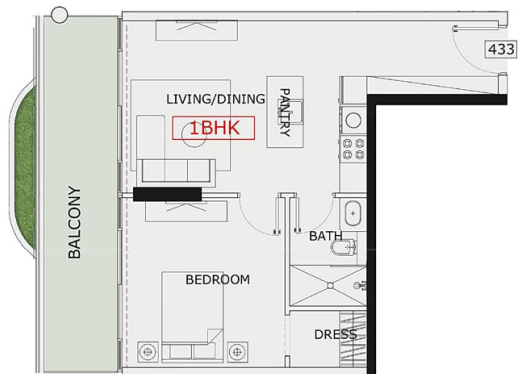

UNIT - 433



1 BHK

| | |
|----------------------|-----------|
| LEVEL : FOURTH FLOOR | |
| UNIT NO : 433 | |
| SUITE AREA : | 520 Sq.ft |
| BALCONY AREA : | 155 Sq.ft |
| TOTAL AREA : | 675 Sq.ft |

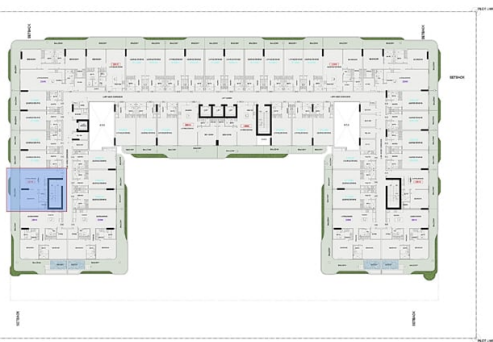

Disclaimer: all pictures, plans, layouts, information, data and details included in this brochure are indicative only and may change at any time up to the final 'as built' status in accordance with the final designs of the project, regulatory approvals and planning permissions.



GARDENS·2

BY IMAN

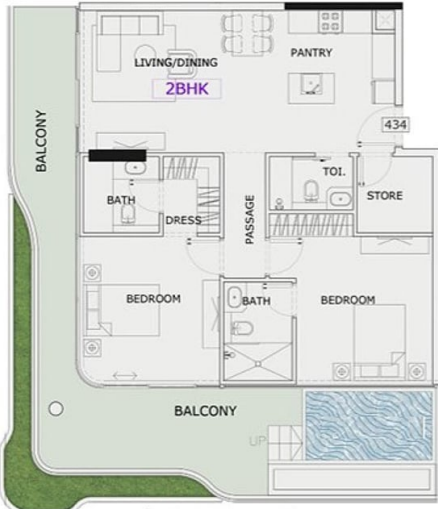

UNIT - 434



2 BHK

| | |
|----------------------|------------|
| LEVEL : FOURTH FLOOR | |
| UNIT NO : 434 | |
| SUITE AREA : | 959 Sq.ft |
| BALCONY AREA : | 476 Sq.ft |
| TOTAL AREA : | 1435 Sq.ft |



Disclaimer: all pictures, plans, layouts, information, data and details included in this brochure are indicative only and may change at any time up to the final 'as built' status in accordance with the final designs of the project, regulatory approvals and planning permissions.



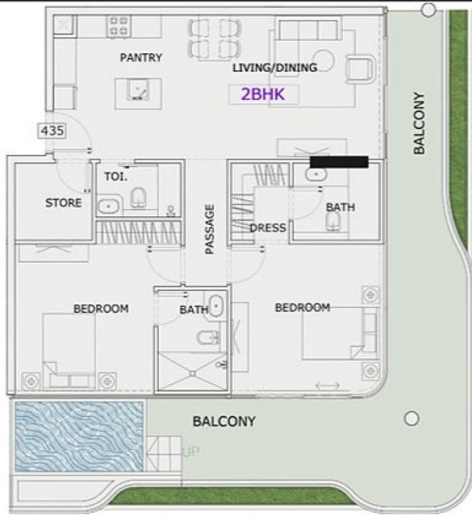

UNIT - 435



2 BHK

| | |
|----------------------|------------|
| LEVEL : FOURTH FLOOR | |
| UNIT NO : 435 | |
| SUITE AREA : | 983 Sq.ft |
| BALCONY AREA : | 543 Sq.ft |
| TOTAL AREA : | 1526 Sq.ft |

Disclaimer: all pictures, plans, layouts, information, data and details included in this brochure are indicative only and may change at any time up to the final 'as built' status in accordance with the final designs of the project, regulatory approvals and planning permissions.



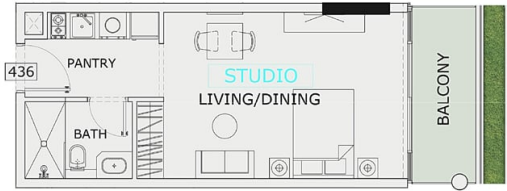

UNIT - 436

STUDIO

| | |
|----------------------|-----------|
| LEVEL : FOURTH FLOOR | |
| UNIT NO : 436 | |
| SUITE AREA : | 361 Sq.ft |
| BALCONY AREA : | 69 Sq.ft |
| TOTAL AREA : | 430 Sq.ft |

Disclaimer: all pictures, plans, layouts, information, data and details included in this brochure are indicative only and may change at any time up to the final 'as built' status in accordance with the final designs of the project, regulatory approvals and planning permissions.





UNIT - 437



STUDIO

| | |
|----------------------|-----------|
| LEVEL : FOURTH FLOOR | |
| UNIT NO : 437 | |
| SUITE AREA : | 361 Sq.ft |
| BALCONY AREA : | 69 Sq.ft |
| TOTAL AREA : | 430 Sq.ft |

Disclaimer: all pictures, plans, layouts, information, data and details included in this brochure are indicative only and may change at any time up to the final 'as built' status in accordance with the final designs of the project, regulatory approvals and planning permissions.



GARDENS·2
BY IMAN

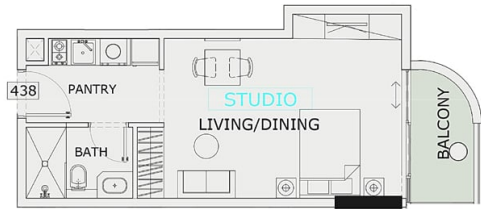

UNIT - 438



STUDIO

| | |
|----------------------|-----------|
| LEVEL : FOURTH FLOOR | |
| UNIT NO : 438 | |
| SUITE AREA : | 366 Sq.ft |
| BALCONY AREA : | 50 Sq.ft |
| TOTAL AREA : | 416 Sq.ft |



Disclaimer: all pictures, plans, layouts, information, data and details included in this brochure are indicative only and may change at any time up to the final 'as built' status in accordance with the final designs of the project, regulatory approvals and planning permissions.



GARDENS·2
BY IMAN



UNIT - 439



STUDIO

| | |
|----------------------|-----------|
| LEVEL : FOURTH FLOOR | |
| UNIT NO : 439 | |
| SUITE AREA : | 382 Sq.ft |
| BALCONY AREA : | 46 Sq.ft |
| TOTAL AREA : | 428 Sq.ft |



Disclaimer: all pictures, plans, layouts, information, data and details included in this brochure are indicative only and may change at any time up to the final 'as built' status in accordance with the final designs of the project, regulatory approvals and planning permissions.





UNIT - 440



STUDIO

| | |
|----------------------|-----------|
| LEVEL : FOURTH FLOOR | |
| UNIT NO : 440 | |
| SUITE AREA : | 382 Sq.ft |
| BALCONY AREA : | 73 Sq.ft |
| TOTAL AREA : | 455 Sq.ft |



Disclaimer: all pictures, plans, layouts, information, data and details included in this brochure are indicative only and may change at any time up to the final 'as built' status in accordance with the final designs of the project, regulatory approvals and planning permissions.



GARDENS·2
BY IMAN



UNIT - 441

STUDIO

| | |
|----------------------|-----------|
| LEVEL : FOURTH FLOOR | |
| UNIT NO : 441 | |
| SUITE AREA : | 383 Sq.ft |
| BALCONY AREA : | 96 Sq.ft |
| TOTAL AREA : | 479 Sq.ft |



Disclaimer: all pictures, plans, layouts, information, data and details included in this brochure are indicative only and may change at any time up to the final 'as built' status in accordance with the final designs of the project, regulatory approvals and planning permissions.



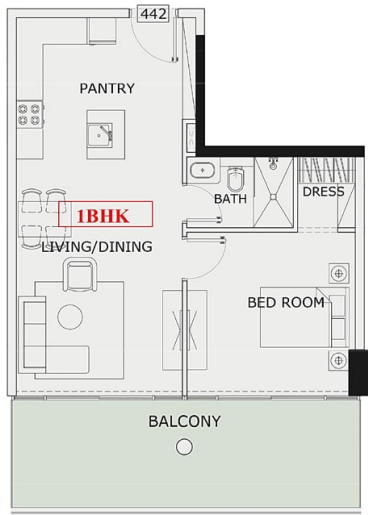

UNIT - 442



1 BHK

| | |
|----------------------|-----------|
| LEVEL : FOURTH FLOOR | |
| UNIT NO : 442 | |
| SUITE AREA : | 604 Sq.ft |
| BALCONY AREA : | 222 Sq.ft |
| TOTAL AREA : | 826 Sq.ft |



Disclaimer: all pictures, plans, layouts, information, data and details included in this brochure are indicative only and may change at any time up to the final 'as built' status in accordance with the final designs of the project, regulatory approvals and planning permissions.



GARDENS·2
BY IMAN



UNIT - 501



1 BHK

| | |
|---------------------|-----------|
| LEVEL : FIFTH FLOOR | |
| UNIT NO : 501 | |
| SUITE AREA : | 599 Sq.ft |
| BALCONY AREA : | 242 Sq.ft |
| TOTAL AREA : | 841 Sq.ft |



Disclaimer: all pictures, plans, layouts, information, data and details included in this brochure are indicative only and may change at any time up to the final 'as built' status in accordance with the final designs of the project, regulatory approvals and planning permissions.





UNIT - 502



STUDIO

| | |
|---------------------|-----------|
| LEVEL : FIFTH FLOOR | |
| UNIT NO : 502 | |
| SUITE AREA : | 383 Sq.ft |
| BALCONY AREA : | 135 Sq.ft |
| TOTAL AREA : | 518 Sq.ft |



Disclaimer: all pictures, plans, layouts, information, data and details included in this brochure are indicative only and may change at any time up to the final 'as built' status in accordance with the final designs of the project, regulatory approvals and planning permissions.





UNIT - 503

STUDIO

| | |
|---------------------|-----------|
| LEVEL : FIFTH FLOOR | |
| UNIT NO : 503 | |
| SUITE AREA : | 382 Sq.ft |
| BALCONY AREA : | 73 Sq.ft |
| TOTAL AREA : | 455 Sq.ft |

Disclaimer: all pictures, plans, layouts, information, data and details included in this brochure are indicative only and may change at any time up to the final 'as built' status in accordance with the final designs of the project, regulatory approvals and planning permissions.





UNIT - 504



STUDIO

| | |
|---------------------|-----------|
| LEVEL : FIFTH FLOOR | |
| UNIT NO : 504 | |
| SUITE AREA : | 382 Sq.ft |
| BALCONY AREA : | 46 Sq.ft |
| TOTAL AREA : | 428 Sq.ft |



Disclaimer: all pictures, plans, layouts, information, data and details included in this brochure are indicative only and may change at any time up to the final 'as built' status in accordance with the final designs of the project, regulatory approvals and planning permissions.





UNIT - 505



STUDIO

| | |
|---------------------|-----------|
| LEVEL : FIFTH FLOOR | |
| UNIT NO : 505 | |
| SUITE AREA : | 366 Sq.ft |
| BALCONY AREA : | 56 Sq.ft |
| TOTAL AREA : | 422 Sq.ft |

Disclaimer: all pictures, plans, layouts, information, data and details included in this brochure are indicative only and may change at any time up to the final 'as built' status in accordance with the final designs of the project, regulatory approvals and planning permissions.



GARDENS·2

BY IMAN



UNIT - 506



STUDIO

| | |
|---------------------|-----------|
| LEVEL : FIFTH FLOOR | |
| UNIT NO : 506 | |
| SUITE AREA : | 361 Sq.ft |
| BALCONY AREA : | 75 Sq.ft |
| TOTAL AREA : | 436 Sq.ft |



Disclaimer: all pictures, plans, layouts, information, data and details included in this brochure are indicative only and may change at any time up to the final 'as built' status in accordance with the final designs of the project, regulatory approvals and planning permissions.





UNIT - 507



STUDIO

| | |
|---------------------|-----------|
| LEVEL : FIFTH FLOOR | |
| UNIT NO : 507 | |
| SUITE AREA : | 361 Sq.ft |
| BALCONY AREA : | 75 Sq.ft |
| TOTAL AREA : | 436 Sq.ft |



Disclaimer: all pictures, plans, layouts, information, data and details included in this brochure are indicative only and may change at any time up to the final 'as built' status in accordance with the final designs of the project, regulatory approvals and planning permissions.



GARDENS·2
BY IMAN

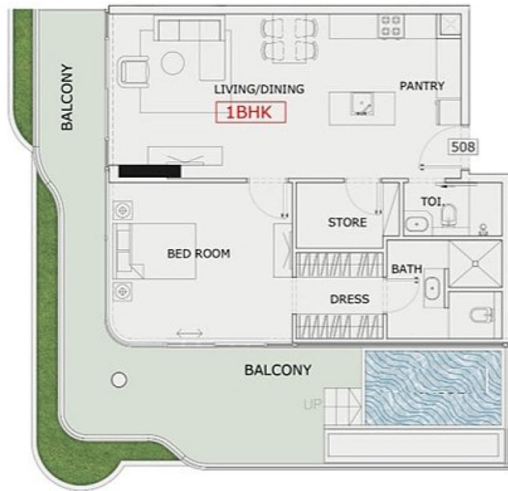

UNIT - 508



1 BHK

| | |
|---------------------|------------|
| LEVEL : FIFTH FLOOR | |
| UNIT NO : 508 | |
| SUITE AREA : | 792 Sq.ft |
| BALCONY AREA : | 462 Sq.ft |
| TOTAL AREA : | 1254 Sq.ft |



Disclaimer: all pictures, plans, layouts, information, data and details included in this brochure are indicative only and may change at any time up to the final 'as built' status in accordance with the final designs of the project, regulatory approvals and planning permissions.





UNIT - 509



1 BHK

| | |
|---------------------|------------|
| LEVEL : FIFTH FLOOR | |
| UNIT NO : 509 | |
| SUITE AREA : | 772 Sq.ft |
| BALCONY AREA : | 442 Sq.ft |
| TOTAL AREA : | 1214 Sq.ft |

Disclaimer: all pictures, plans, layouts, information, data and details included in this brochure are indicative only and may change at any time up to the final 'as built' status in accordance with the final designs of the project, regulatory approvals and planning permissions.



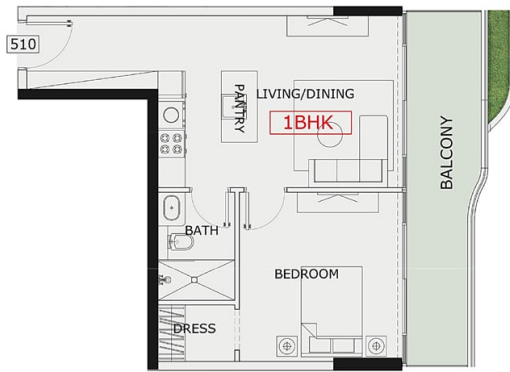

UNIT - 510



1 BHK

| | |
|---------------------|-----------|
| LEVEL : FIFTH FLOOR | |
| UNIT NO : 510 | |
| SUITE AREA : | 526 Sq.ft |
| BALCONY AREA : | 143 Sq.ft |
| TOTAL AREA : | 669 Sq.ft |



Disclaimer: all pictures, plans, layouts, information, data and details included in this brochure are indicative only and may change at any time up to the final 'as built' status in accordance with the final designs of the project, regulatory approvals and planning permissions.



GARDENS-2
BY IMAN



UNIT - 511



STUDIO

| | |
|---------------------|-----------|
| LEVEL : FIFTH FLOOR | |
| UNIT NO : 511 | |
| SUITE AREA : | 351 Sq.ft |
| BALCONY AREA : | 78 Sq.ft |
| TOTAL AREA : | 429 Sq.ft |

Disclaimer: all pictures, plans, layouts, information, data and details included in this brochure are indicative only and may change at any time up to the final 'as built' status in accordance with the final designs of the project, regulatory approvals and planning permissions.



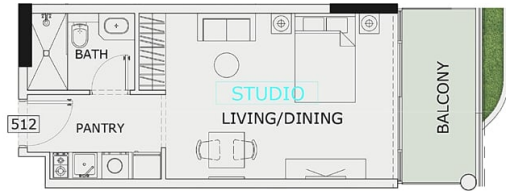

UNIT - 512

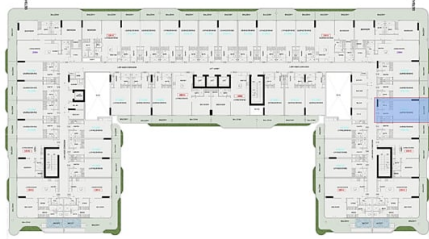

STUDIO

| | |
|---------------------|-----------|
| LEVEL : FIFTH FLOOR | |
| UNIT NO : 512 | |
| SUITE AREA : | 351 Sq.ft |
| BALCONY AREA : | 78 Sq.ft |
| TOTAL AREA : | 429 Sq.ft |

Disclaimer: all pictures, plans, layouts, information, data and details included in this brochure are indicative only and may change at any time up to the final 'as built' status in accordance with the final designs of the project, regulatory approvals and planning permissions.



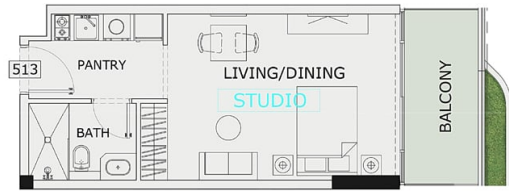

UNIT - 513



STUDIO

| | |
|---------------------|-----------|
| LEVEL : FIFTH FLOOR | |
| UNIT NO : 513 | |
| SUITE AREA : | 351 Sq.ft |
| BALCONY AREA : | 78 Sq.ft |
| TOTAL AREA : | 429 Sq.ft |

Disclaimer: all pictures, plans, layouts, information, data and details included in this brochure are indicative only and may change at any time up to the final 'as built' status in accordance with the final designs of the project, regulatory approvals and planning permissions.



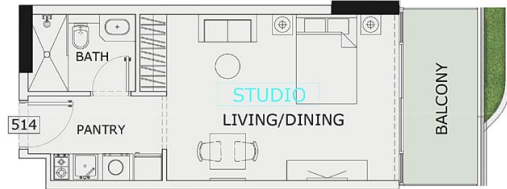

UNIT - 514

STUDIO

| | |
|---------------------|-----------|
| LEVEL : FIFTH FLOOR | |
| UNIT NO : 514 | |
| SUITE AREA : | 351 Sq.ft |
| BALCONY AREA : | 78 Sq.ft |
| TOTAL AREA : | 429 Sq.ft |

Disclaimer: all pictures, plans, layouts, information, data and details included in this brochure are indicative only and may change at any time up to the final 'as built' status in accordance with the final designs of the project, regulatory approvals and planning permissions.



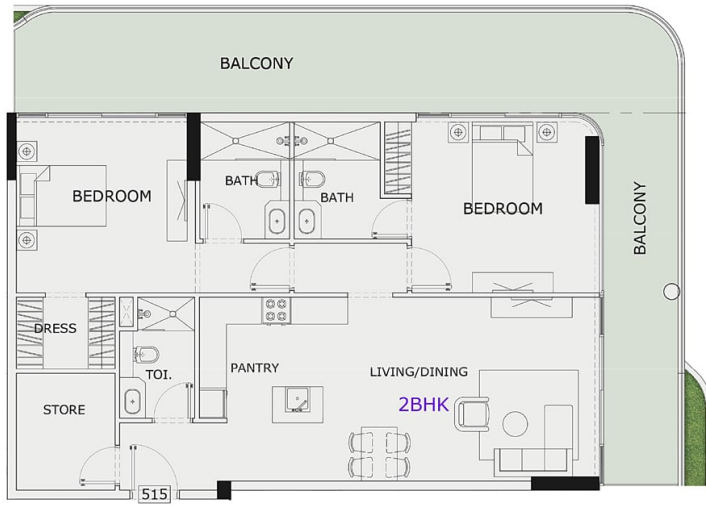

UNIT - 515



2 BHK

| | |
|---------------------|------------|
| LEVEL : FIFTH FLOOR | |
| UNIT NO : 515 | |
| SUITE AREA : | 1162 Sq.ft |
| BALCONY AREA : | 548 Sq.ft |
| TOTAL AREA : | 1710 Sq.ft |



Disclaimer: all pictures, plans, layouts, information, data and details included in this brochure are indicative only and may change at any time up to the final 'as built' status in accordance with the final designs of the project, regulatory approvals and planning permissions.



GARDENS·2
BY IMAN

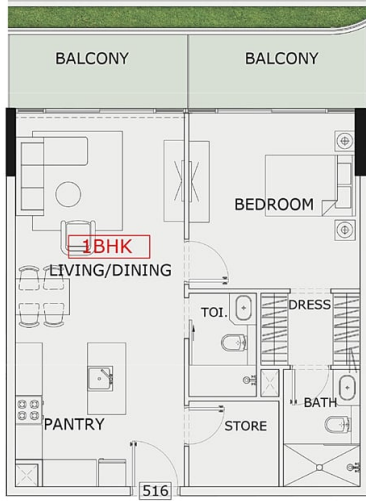

UNIT - 516



1 BHK

| | |
|---------------------|-----------|
| LEVEL : FIFTH FLOOR | |
| UNIT NO : 516 | |
| SUITE AREA : | 701 Sq.ft |
| BALCONY AREA : | 156 Sq.ft |
| TOTAL AREA : | 857 Sq.ft |



Disclaimer: all pictures, plans, layouts, information, data and details included in this brochure are indicative only and may change at any time up to the final 'as built' status in accordance with the final designs of the project, regulatory approvals and planning permissions.





UNIT - 517



STUDIO

| | |
|---------------------|-----------|
| LEVEL : FIFTH FLOOR | |
| UNIT NO : 517 | |
| SUITE AREA : | 351 Sq.ft |
| BALCONY AREA : | 78 Sq.ft |
| TOTAL AREA : | 429 Sq.ft |



Disclaimer: all pictures, plans, layouts, information, data and details included in this brochure are indicative only and may change at any time up to the final 'as built' status in accordance with the final designs of the project, regulatory approvals and planning permissions.





UNIT - 518



STUDIO

| | |
|---------------------|-----------|
| LEVEL : FIFTH FLOOR | |
| UNIT NO : 518 | |
| SUITE AREA : | 351 Sq.ft |
| BALCONY AREA : | 101 Sq.ft |
| TOTAL AREA : | 452 Sq.ft |

Disclaimer: all pictures, plans, layouts, information, data and details included in this brochure are indicative only and may change at any time up to the final 'as built' status in accordance with the final designs of the project, regulatory approvals and planning permissions.





UNIT - 519



STUDIO

| | |
|---------------------|-----------|
| LEVEL : FIFTH FLOOR | |
| UNIT NO : 519 | |
| SUITE AREA : | 351 Sq.ft |
| BALCONY AREA : | 101 Sq.ft |
| TOTAL AREA : | 452 Sq.ft |



Disclaimer: all pictures, plans, layouts, information, data and details included in this brochure are indicative only and may change at any time up to the final 'as built' status in accordance with the final designs of the project, regulatory approvals and planning permissions.





UNIT - 520



STUDIO

| | |
|---------------------|-----------|
| LEVEL : FIFTH FLOOR | |
| UNIT NO : 520 | |
| SUITE AREA : | 351 Sq.ft |
| BALCONY AREA : | 78 Sq.ft |
| TOTAL AREA : | 429 Sq.ft |



Disclaimer: all pictures, plans, layouts, information, data and details included in this brochure are indicative only and may change at any time up to the final 'as built' status in accordance with the final designs of the project, regulatory approvals and planning permissions.





UNIT - 521



STUDIO

| | |
|---------------------|-----------|
| LEVEL : FIFTH FLOOR | |
| UNIT NO : 521 | |
| SUITE AREA : | 351 Sq.ft |
| BALCONY AREA : | 78 Sq.ft |
| TOTAL AREA : | 429 Sq.ft |



Disclaimer: all pictures, plans, layouts, information, data and details included in this brochure are indicative only and may change at any time up to the final 'as built' status in accordance with the final designs of the project, regulatory approvals and planning permissions.





UNIT - 522



STUDIO

| | |
|---------------------|-----------|
| LEVEL : FIFTH FLOOR | |
| UNIT NO : 522 | |
| SUITE AREA : | 351 Sq.ft |
| BALCONY AREA : | 78 Sq.ft |
| TOTAL AREA : | 429 Sq.ft |

Disclaimer: all pictures, plans, layouts, information, data and details included in this brochure are indicative only and may change at any time up to the final 'as built' status in accordance with the final designs of the project, regulatory approvals and planning permissions.





UNIT - 523



STUDIO

| | |
|---------------------|-----------|
| LEVEL : FIFTH FLOOR | |
| UNIT NO : 523 | |
| SUITE AREA : | 351 Sq.ft |
| BALCONY AREA : | 78 Sq.ft |
| TOTAL AREA : | 429 Sq.ft |



Disclaimer: all pictures, plans, layouts, information, data and details included in this brochure are indicative only and may change at any time up to the final 'as built' status in accordance with the final designs of the project, regulatory approvals and planning permissions.



GARDENS·2
BY IMAN



UNIT - 524



STUDIO

| | |
|---------------------|-----------|
| LEVEL : FIFTH FLOOR | |
| UNIT NO : 524 | |
| SUITE AREA : | 351 Sq.ft |
| BALCONY AREA : | 101 Sq.ft |
| TOTAL AREA : | 452 Sq.ft |



Disclaimer: all pictures, plans, layouts, information, data and details included in this brochure are indicative only and may change at any time up to the final 'as built' status in accordance with the final designs of the project, regulatory approvals and planning permissions.



GARDENS·2
BY IMAN



UNIT - 525



STUDIO

| | |
|---------------------|-----------|
| LEVEL : FIFTH FLOOR | |
| UNIT NO : 525 | |
| SUITE AREA : | 351 Sq.ft |
| BALCONY AREA : | 101 Sq.ft |
| TOTAL AREA : | 452 Sq.ft |



Disclaimer: all pictures, plans, layouts, information, data and details included in this brochure are indicative only and may change at any time up to the final 'as built' status in accordance with the final designs of the project, regulatory approvals and planning permissions.





UNIT - 526



STUDIO

| | |
|---------------------|-----------|
| LEVEL : FIFTH FLOOR | |
| UNIT NO : 526 | |
| SUITE AREA : | 351 Sq.ft |
| BALCONY AREA : | 78 Sq.ft |
| TOTAL AREA : | 429 Sq.ft |



Disclaimer: all pictures, plans, layouts, information, data and details included in this brochure are indicative only and may change at any time up to the final 'as built' status in accordance with the final designs of the project, regulatory approvals and planning permissions.





UNIT - 527



1 BHK

| | |
|---------------------|-----------|
| LEVEL : FIFTH FLOOR | |
| UNIT NO : 527 | |
| SUITE AREA : | 659 Sq.ft |
| BALCONY AREA : | 156 Sq.ft |
| TOTAL AREA : | 815 Sq.ft |



Disclaimer: all pictures, plans, layouts, information, data and details included in this brochure are indicative only and may change at any time up to the final 'as built' status in accordance with the final designs of the project, regulatory approvals and planning permissions.



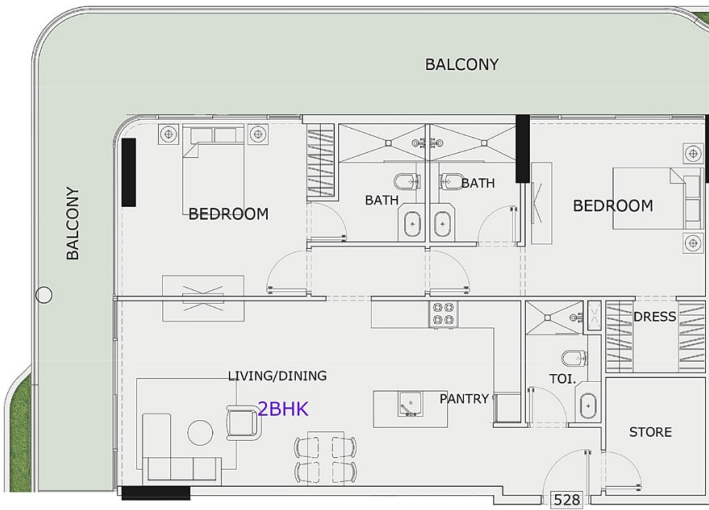

UNIT - 528



2 BHK

| | |
|---------------------|------------|
| LEVEL : FIFTH FLOOR | |
| UNIT NO : 528 | |
| SUITE AREA : | 1160 Sq.ft |
| BALCONY AREA : | 548 Sq.ft |
| TOTAL AREA : | 1708 Sq.ft |



Disclaimer: all pictures, plans, layouts, information, data and details included in this brochure are indicative only and may change at any time up to the final 'as built' status in accordance with the final designs of the project, regulatory approvals and planning permissions.



GARDENS·2
BY IMAN



UNIT - 529



STUDIO

| | |
|---------------------|-----------|
| LEVEL : FIFTH FLOOR | |
| UNIT NO : 529 | |
| SUITE AREA : | 351 Sq.ft |
| BALCONY AREA : | 78 Sq.ft |
| TOTAL AREA : | 429 Sq.ft |



Disclaimer: all pictures, plans, layouts, information, data and details included in this brochure are indicative only and may change at any time up to the final 'as built' status in accordance with the final designs of the project, regulatory approvals and planning permissions.



GARDENS·2
BY IMAN



UNIT - 530



STUDIO

| | |
|---------------------|-----------|
| LEVEL : FIFTH FLOOR | |
| UNIT NO : 530 | |
| SUITE AREA : | 351 Sq.ft |
| BALCONY AREA : | 78 Sq.ft |
| TOTAL AREA : | 429 Sq.ft |



Disclaimer: all pictures, plans, layouts, information, data and details included in this brochure are indicative only and may change at any time up to the final 'as built' status in accordance with the final designs of the project, regulatory approvals and planning permissions.





UNIT - 531

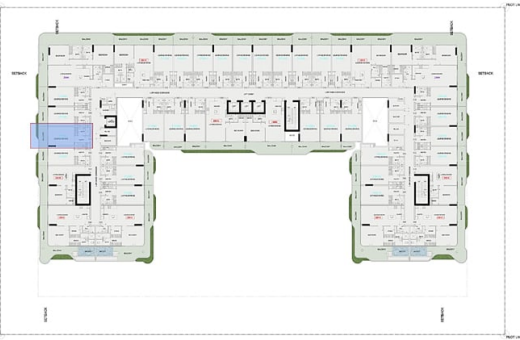

STUDIO

| | |
|---------------------|-----------|
| LEVEL : FIFTH FLOOR | |
| UNIT NO : 531 | |
| SUITE AREA : | 351 Sq.ft |
| BALCONY AREA : | 78 Sq.ft |
| TOTAL AREA : | 429 Sq.ft |

Disclaimer: all pictures, plans, layouts, information, data and details included in this brochure are indicative only and may change at any time up to the final 'as built' status in accordance with the final designs of the project, regulatory approvals and planning permissions.



GARDENS·2
BY IMAN



UNIT - 532



STUDIO

| | |
|---------------------|-----------|
| LEVEL : FIFTH FLOOR | |
| UNIT NO : 532 | |
| SUITE AREA : | 351 Sq.ft |
| BALCONY AREA : | 78 Sq.ft |
| TOTAL AREA : | 429 Sq.ft |



Disclaimer: all pictures, plans, layouts, information, data and details included in this brochure are indicative only and may change at any time up to the final 'as built' status in accordance with the final designs of the project, regulatory approvals and planning permissions.



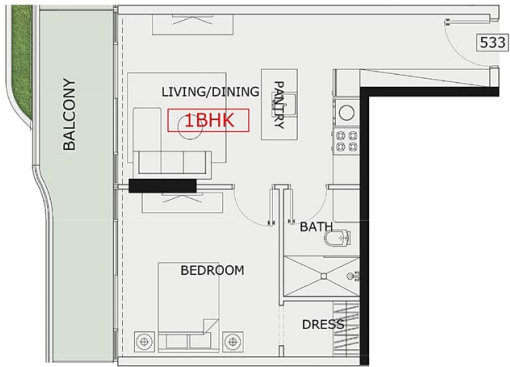

UNIT - 533



1 BHK

| | |
|---------------------|-----------|
| LEVEL : FIFTH FLOOR | |
| UNIT NO : 533 | |
| SUITE AREA : | 520 Sq.ft |
| BALCONY AREA : | 143 Sq.ft |
| TOTAL AREA : | 663 Sq.ft |



Disclaimer: all pictures, plans, layouts, information, data and details included in this brochure are indicative only and may change at any time up to the final 'as built' status in accordance with the final designs of the project, regulatory approvals and planning permissions.



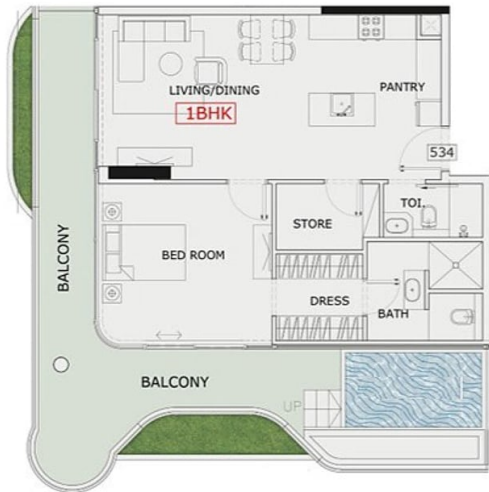

UNIT - 534



1 BHK

| | |
|---------------------|------------|
| LEVEL : FIFTH FLOOR | |
| UNIT NO : 534 | |
| SUITE AREA : | 772 Sq.ft |
| BALCONY AREA : | 438 Sq.ft |
| TOTAL AREA : | 1210 Sq.ft |

Disclaimer: all pictures, plans, layouts, information, data and details included in this brochure are indicative only and may change at any time up to the final 'as built' status in accordance with the final designs of the project, regulatory approvals and planning permissions.



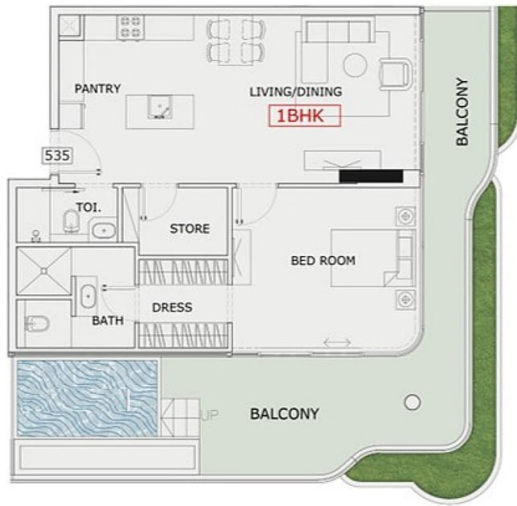

UNIT - 535

1 BHK

| | |
|---------------------|------------|
| LEVEL : FIFTH FLOOR | |
| UNIT NO : 535 | |
| SUITE AREA : | 792 Sq.ft |
| BALCONY AREA : | 462 Sq.ft |
| TOTAL AREA : | 1254 Sq.ft |



Disclaimer: all pictures, plans, layouts, information, data and details included in this brochure are indicative only and may change at any time up to the final 'as built' status in accordance with the final designs of the project, regulatory approvals and planning permissions.





UNIT - 536

STUDIO

| | |
|---------------------|-----------|
| LEVEL : FIFTH FLOOR | |
| UNIT NO : 536 | |
| SUITE AREA : | 361 Sq.ft |
| BALCONY AREA : | 75 Sq.ft |
| TOTAL AREA : | 436 Sq.ft |



Disclaimer: all pictures, plans, layouts, information, data and details included in this brochure are indicative only and may change at any time up to the final 'as built' status in accordance with the final designs of the project, regulatory approvals and planning permissions.



GARDENS 2
BY IMAN



UNIT - 537



STUDIO

| | |
|---------------------|-----------|
| LEVEL : FIFTH FLOOR | |
| UNIT NO : 537 | |
| SUITE AREA : | 361 Sq.ft |
| BALCONY AREA : | 75 Sq.ft |
| TOTAL AREA : | 436 Sq.ft |

Disclaimer: all pictures, plans, layouts, information, data and details included in this brochure are indicative only and may change at any time up to the final 'as built' status in accordance with the final designs of the project, regulatory approvals and planning permissions.



GARDENS·2

BY IMAN



UNIT - 538

STUDIO

| | |
|---------------------|-----------|
| LEVEL : FIFTH FLOOR | |
| UNIT NO : 538 | |
| SUITE AREA : | 366 Sq.ft |
| BALCONY AREA : | 56 Sq.ft |
| TOTAL AREA : | 422 Sq.ft |

Disclaimer: all pictures, plans, layouts, information, data and details included in this brochure are indicative only and may change at any time up to the final 'as built' status in accordance with the final designs of the project, regulatory approvals and planning permissions.



GARDENS·2
BY IMAN



UNIT - 539



STUDIO

| | |
|---------------------|-----------|
| LEVEL : FIFTH FLOOR | |
| UNIT NO : 539 | |
| SUITE AREA : | 382 Sq.ft |
| BALCONY AREA : | 46 Sq.ft |
| TOTAL AREA : | 428 Sq.ft |

Disclaimer: all pictures, plans, layouts, information, data and details included in this brochure are indicative only and may change at any time up to the final 'as built' status in accordance with the final designs of the project, regulatory approvals and planning permissions.



GARDENS·2

BY IMAN



UNIT - 540



STUDIO

| | |
|---------------------|-----------|
| LEVEL : FIFTH FLOOR | |
| UNIT NO : 540 | |
| SUITE AREA : | 382 Sq.ft |
| BALCONY AREA : | 73 Sq.ft |
| TOTAL AREA : | 455 Sq.ft |

Disclaimer: all pictures, plans, layouts, information, data and details included in this brochure are indicative only and may change at any time up to the final 'as built' status in accordance with the final designs of the project, regulatory approvals and planning permissions.





UNIT - 541

STUDIO

| | |
|---------------------|-----------|
| LEVEL : FIFTH FLOOR | |
| UNIT NO : 541 | |
| SUITE AREA : | 383 Sq.ft |
| BALCONY AREA : | 73 Sq.ft |
| TOTAL AREA : | 456 Sq.ft |



Disclaimer: all pictures, plans, layouts, information, data and details included in this brochure are indicative only and may change at any time up to the final 'as built' status in accordance with the final designs of the project, regulatory approvals and planning permissions.





UNIT - 542



1 BHK

| | |
|---------------------|-----------|
| LEVEL : FIFTH FLOOR | |
| UNIT NO : 542 | |
| SUITE AREA : | 604 Sq.ft |
| BALCONY AREA : | 138 Sq.ft |
| TOTAL AREA : | 742 Sq.ft |

Disclaimer: all pictures, plans, layouts, information, data and details included in this brochure are indicative only and may change at any time up to the final 'as built' status in accordance with the final designs of the project, regulatory approvals and planning permissions.



GARDENS·2

BY IMAN