

3 Bedroom

West Wing

Level 1 | Unit Type 01

Total Area
320 sq.m.
(3447 sq.ft.)

Internal Area
258 sq.m.
(2778 sq.ft.)

Terrace Area
62 sq.m.
(669sq.ft.)

Key Plan

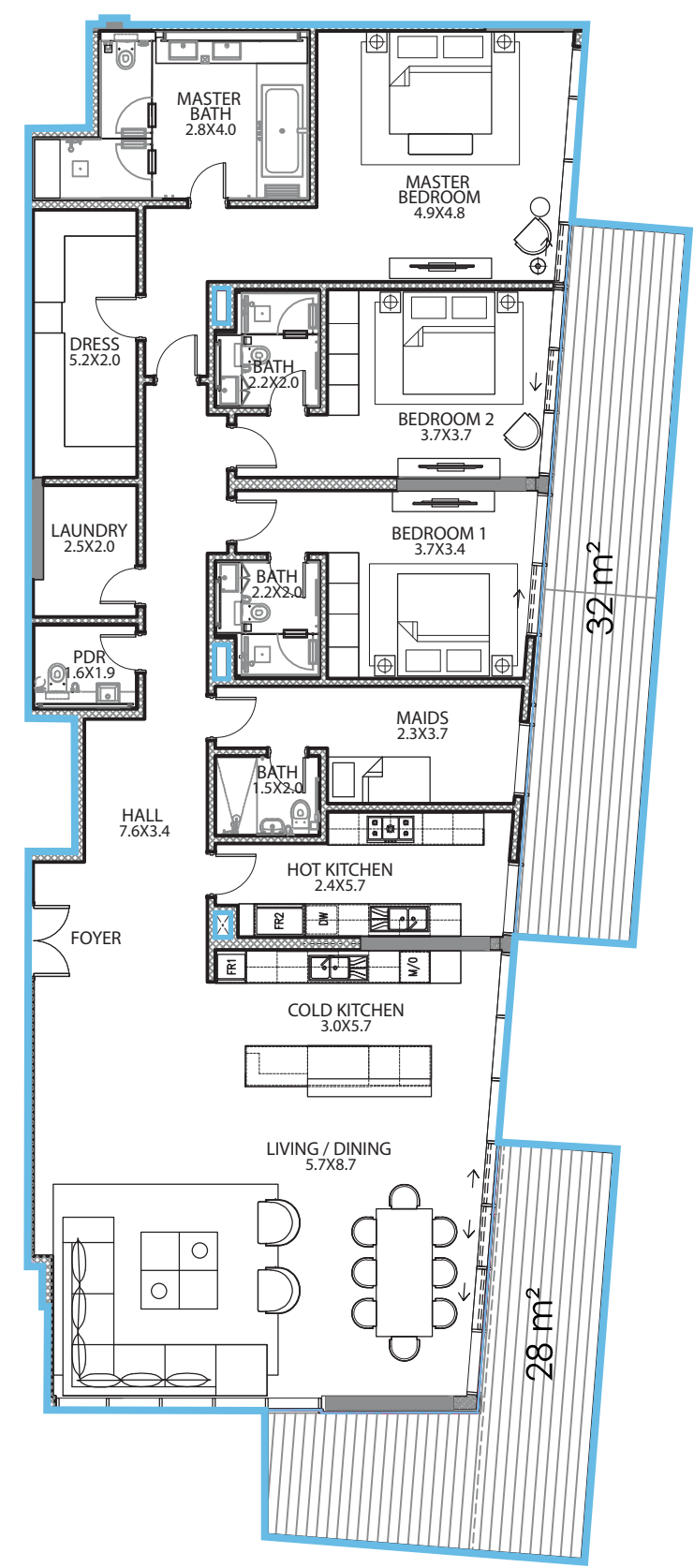
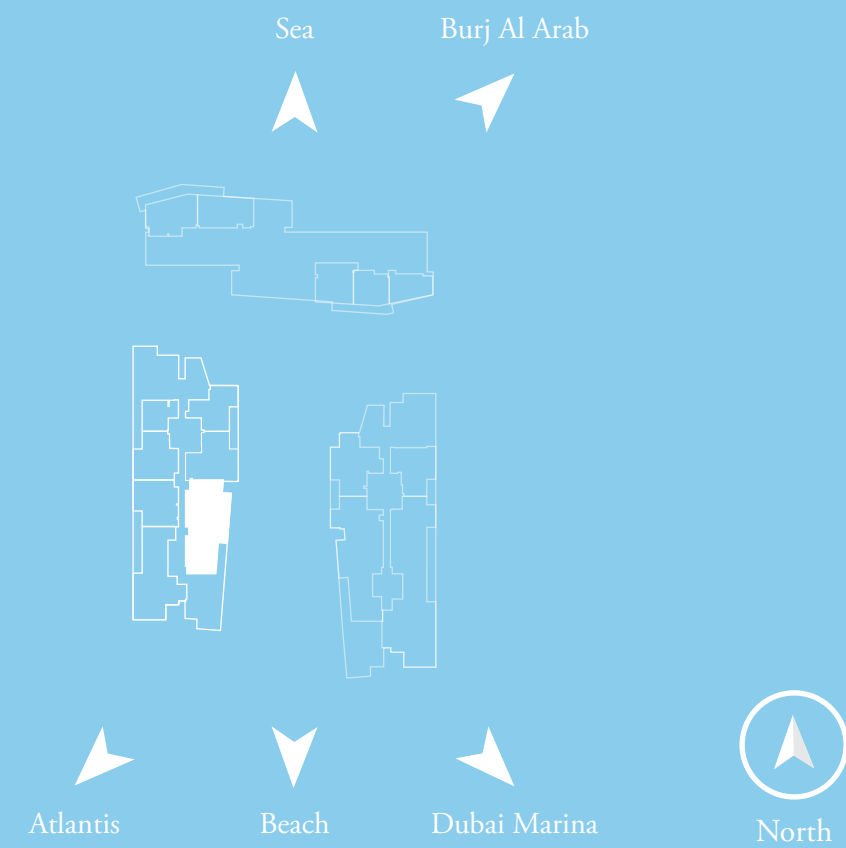

All measurements, drawings and materials are approximate. The information is subject to change without notice. The developer reserves the right to make revisions.

3 Bedroom

West Wing

Level 1 | Unit Type 02

Total Area
268 sq.m.
(2885 sq.ft.)

Internal Area
211 sq.m.
(2275 sq.ft.)

Terrace Area
57 sq.m.
(610 sq.ft.)

Key Plan

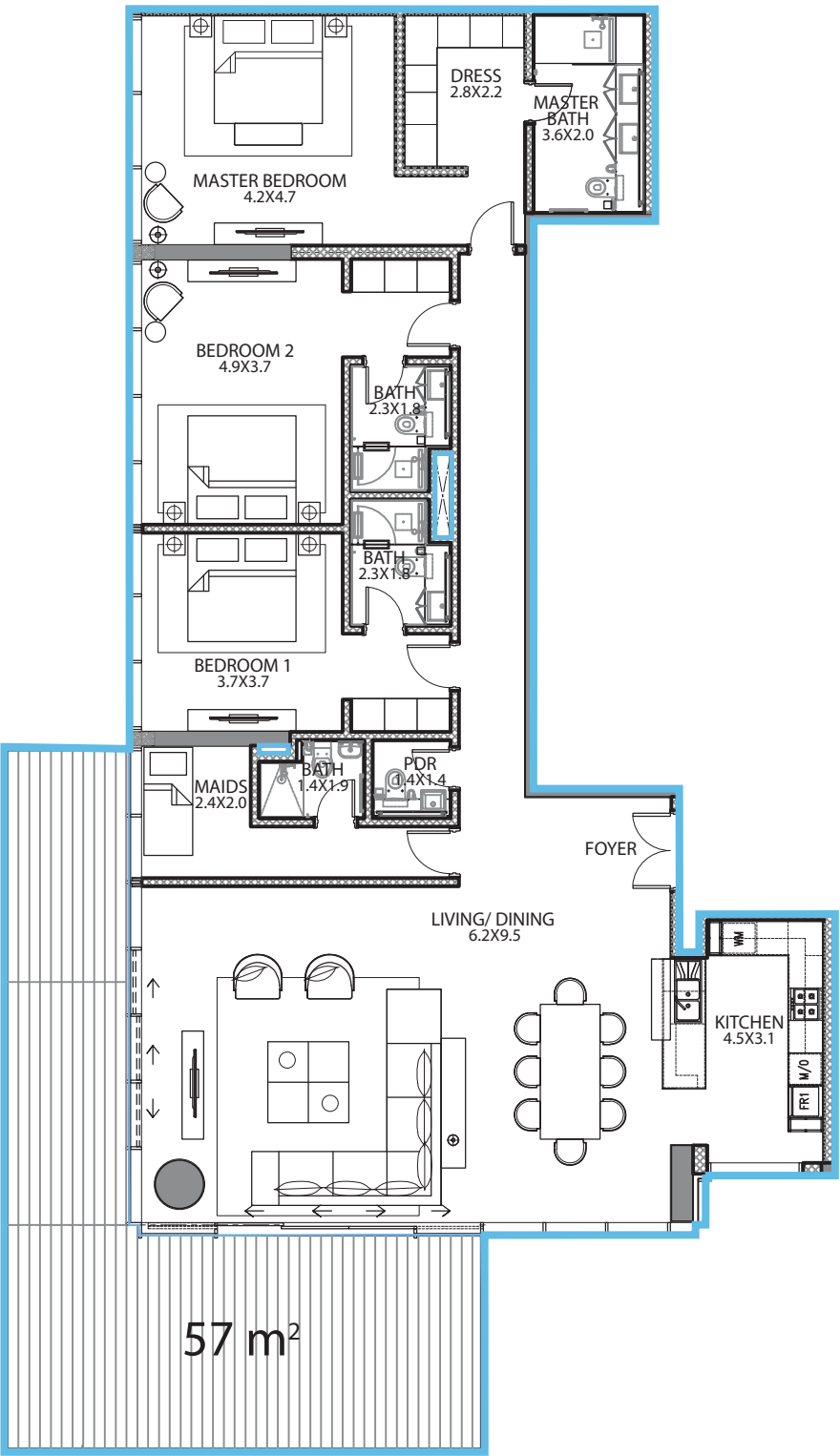
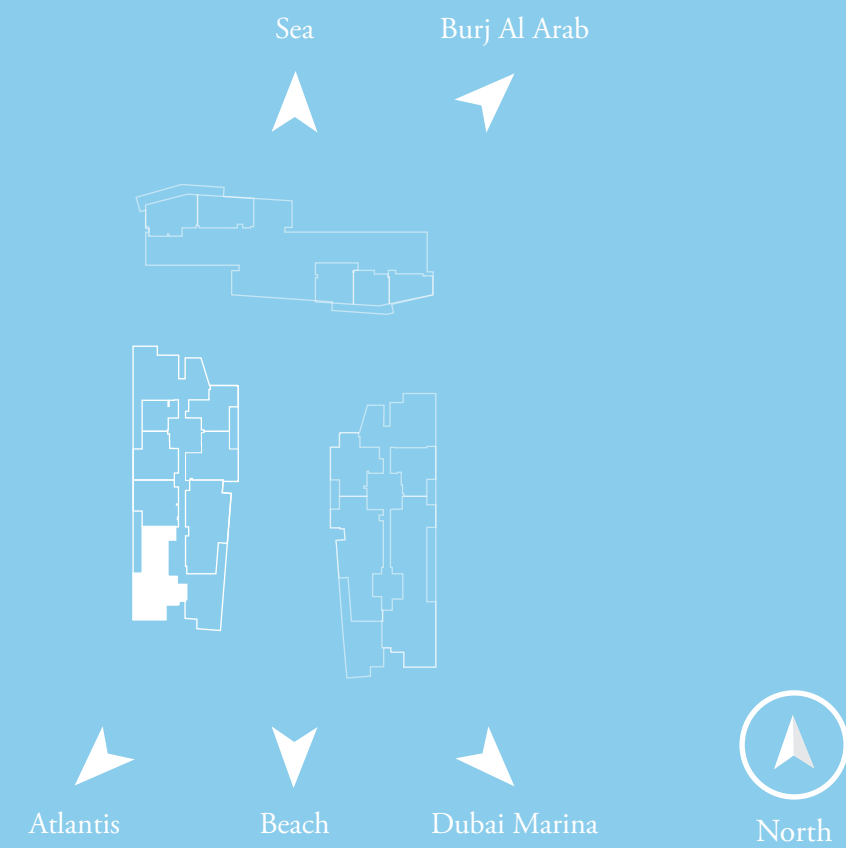

All measurements, drawings and materials are approximate. The information is subject to change without notice. The developer reserves the right to make revisions.

2 Bedroom

West Wing

Level 1 | Unit Type 03

Total Area
158 sq.m.
(1704 sq.ft.)

Internal Area
138 sq.m.
(1481 sq.ft.)

Terrace Area
21 sq.m.
(223 sq.ft.)

Key Plan

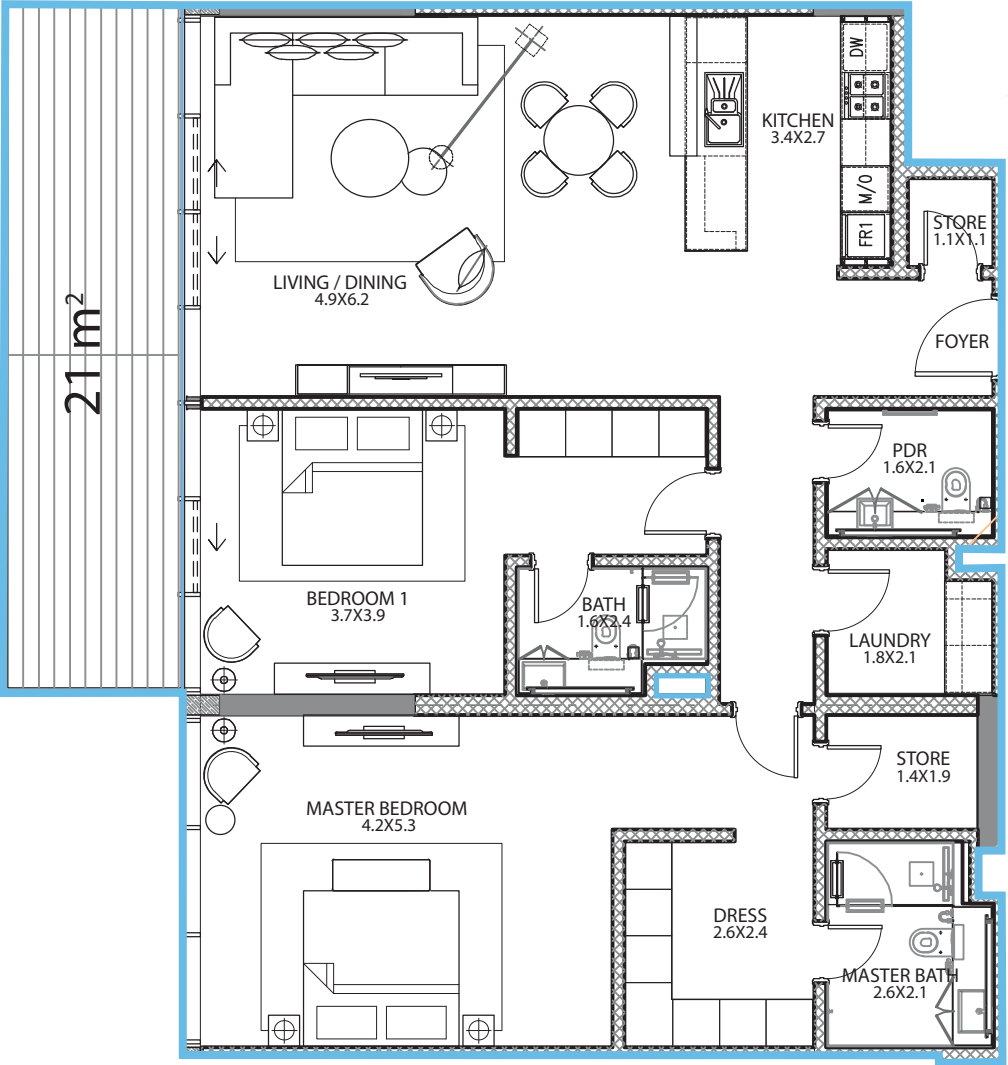
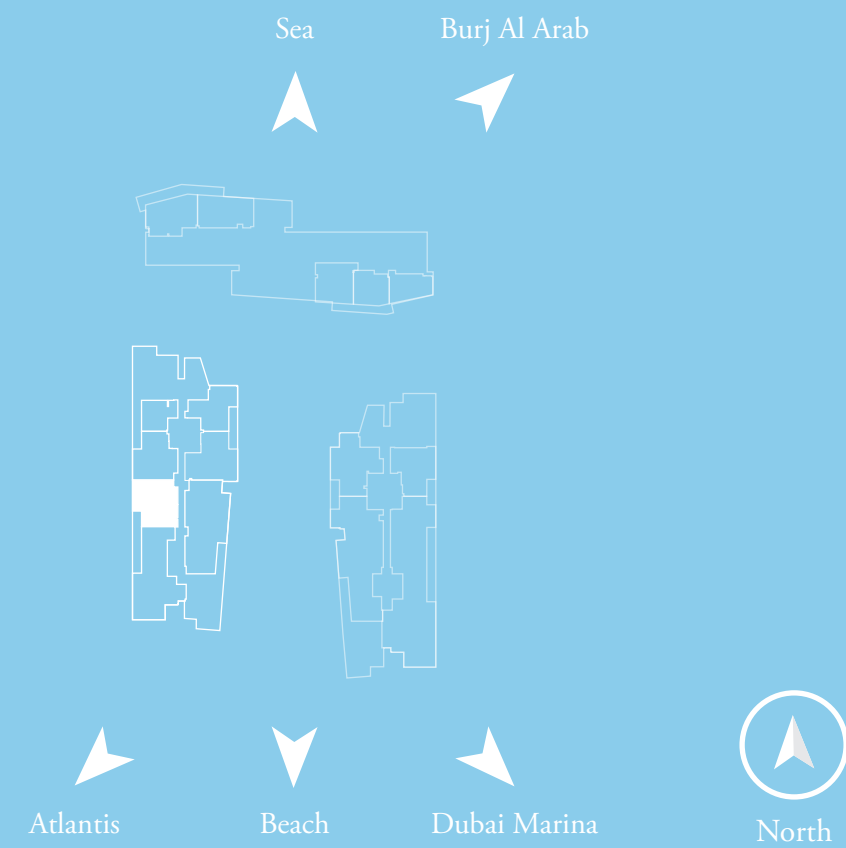

All measurements, drawings and materials are approximate. The information is subject to change without notice. The developer reserves the right to make revisions.

2 Bedroom

West Wing

Level 1 | Unit Type 04

Total Area
152 sq.m.
(1633 sq.ft.)

Internal Area
131 sq.m.
(1411 sq.ft.)

Terrace Area
21 sq.m.
(223 sq.ft.)

Key Plan

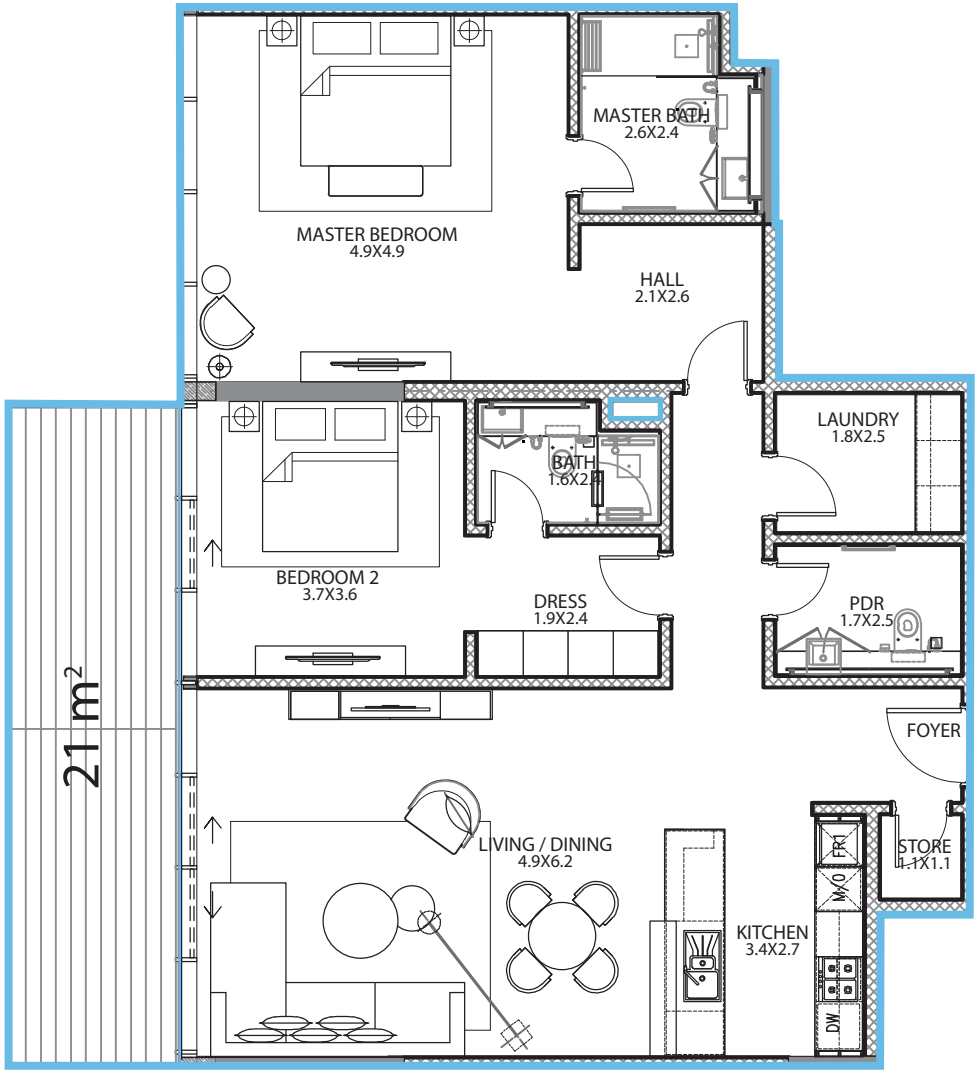
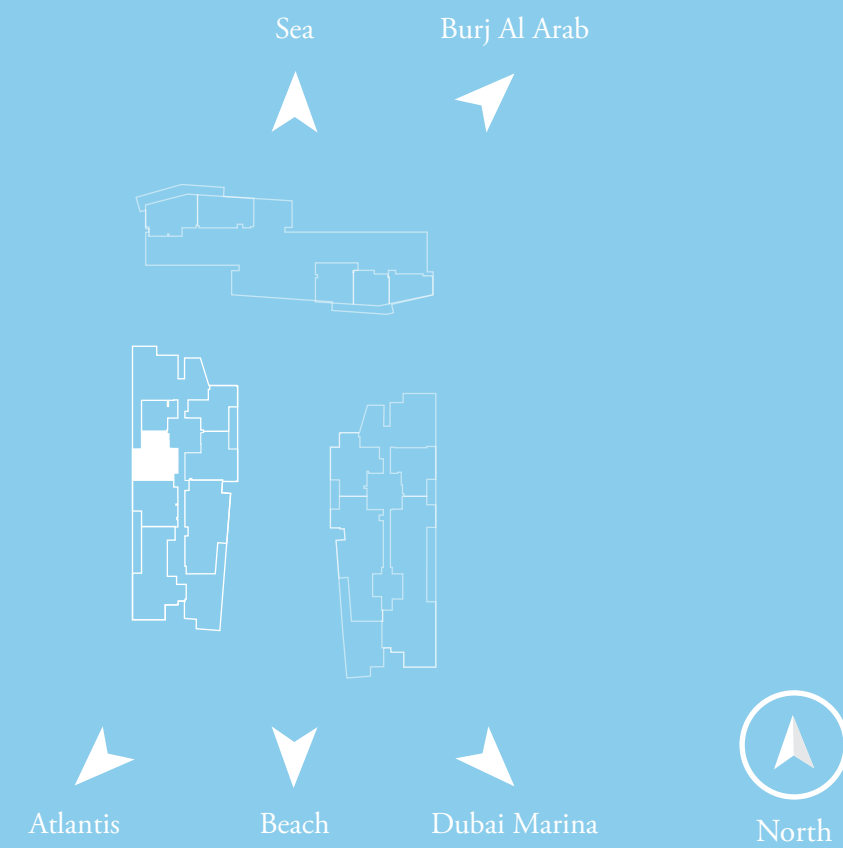

All measurements, drawings and materials are approximate. The information is subject to change without notice. The developer reserves the right to make revisions.

1 Bedroom

West Wing

Level 1 | Unit Type 05

Total Area
94 sq.m.
(1,011 sq.ft.)

Internal Area
82 sq.m.
(886 sq.ft.)

Terrace Area
12 sq.m.
(125 sq.ft.)

Key Plan

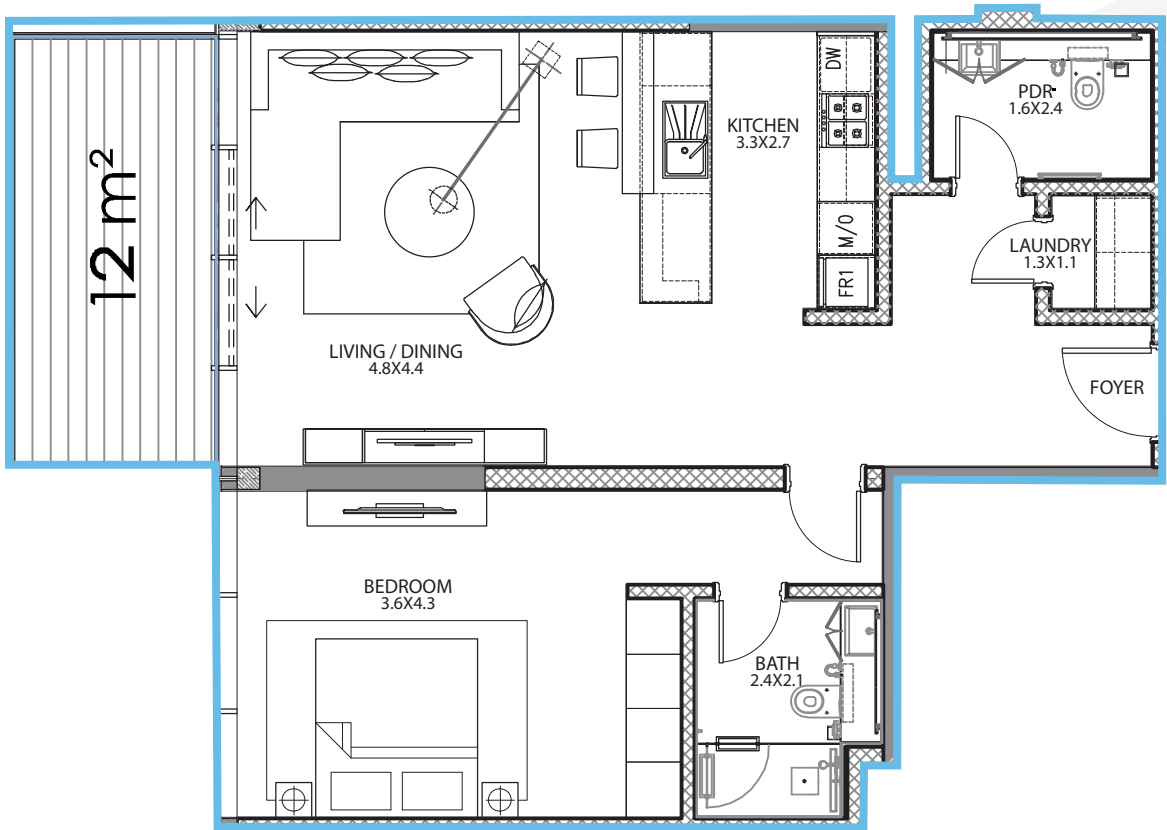
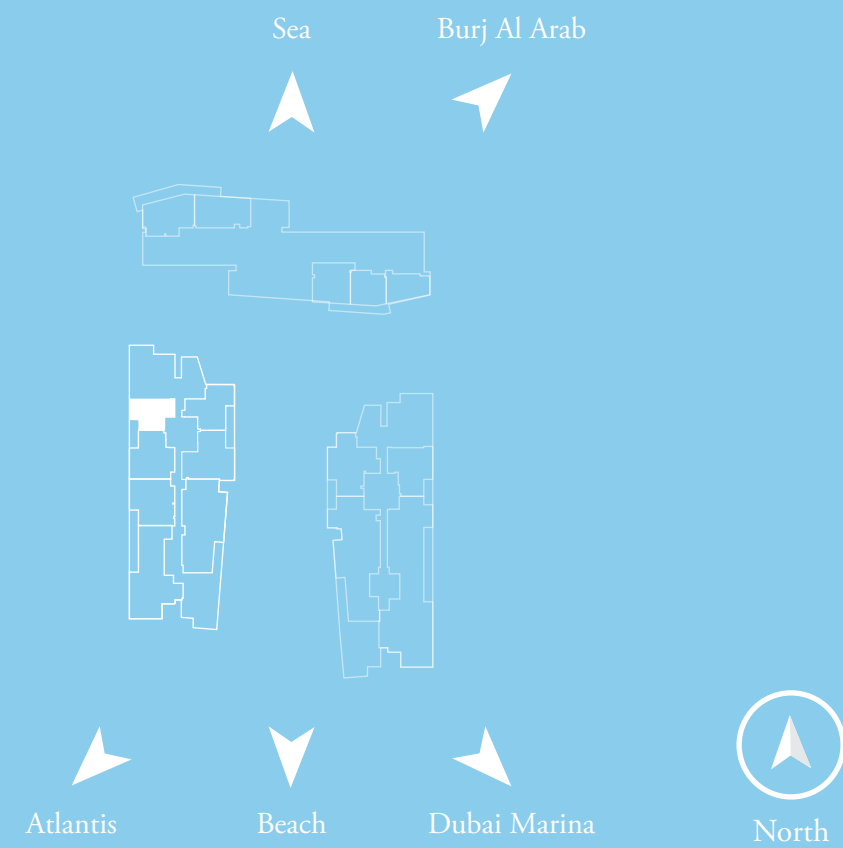

All measurements, drawings and materials are approximate. The information is subject to change without notice. The developer reserves the right to make revisions.

2 Bedroom

West Wing

Level 1 | Unit Type 06

Total Area
128 sq.m.
(1380 sq.ft.)

Internal Area
117 sq.m.
(1260 sq.ft.)

Terrace Area
11 sq.m.
(120 sq.ft.)

Key Plan

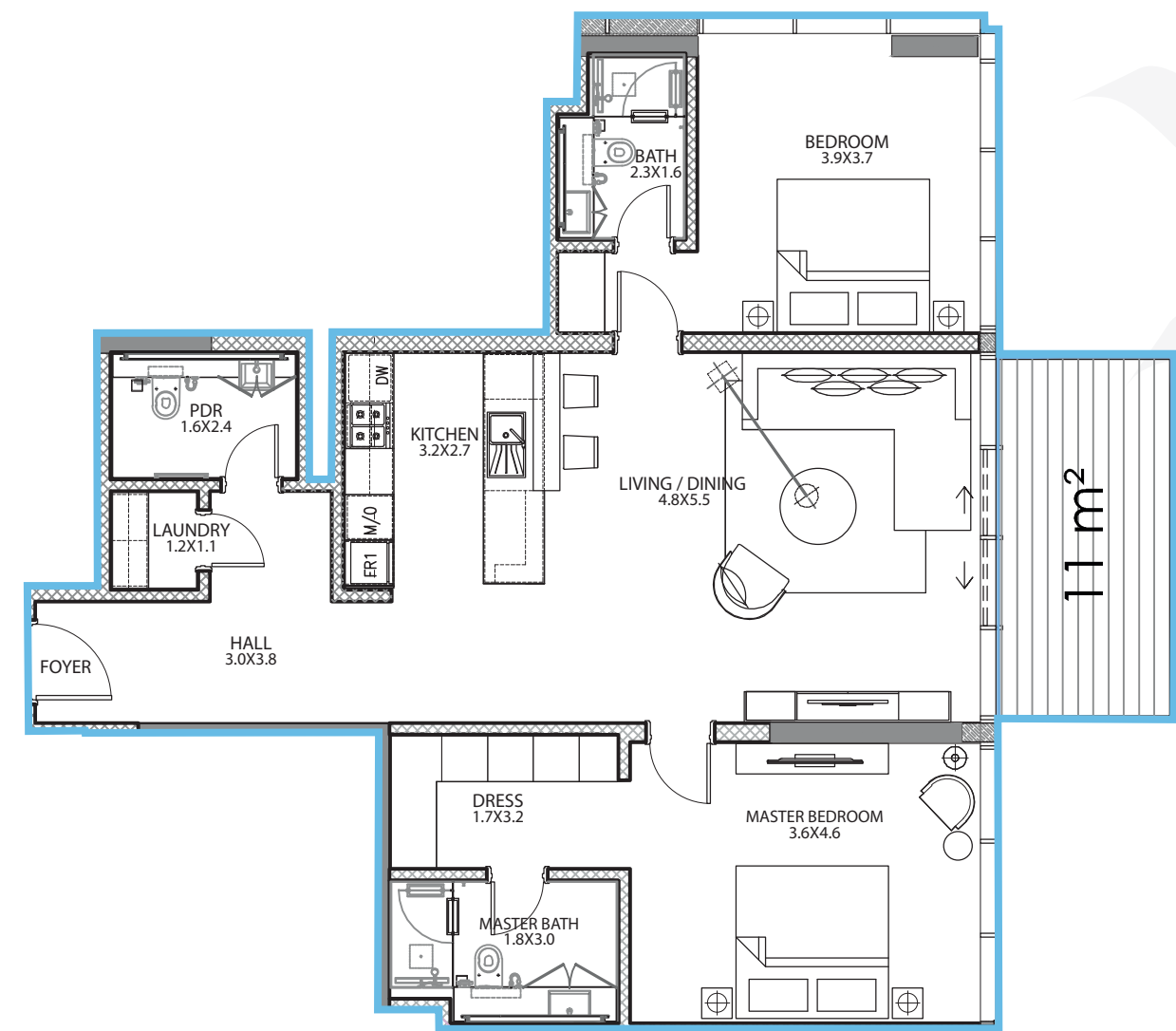
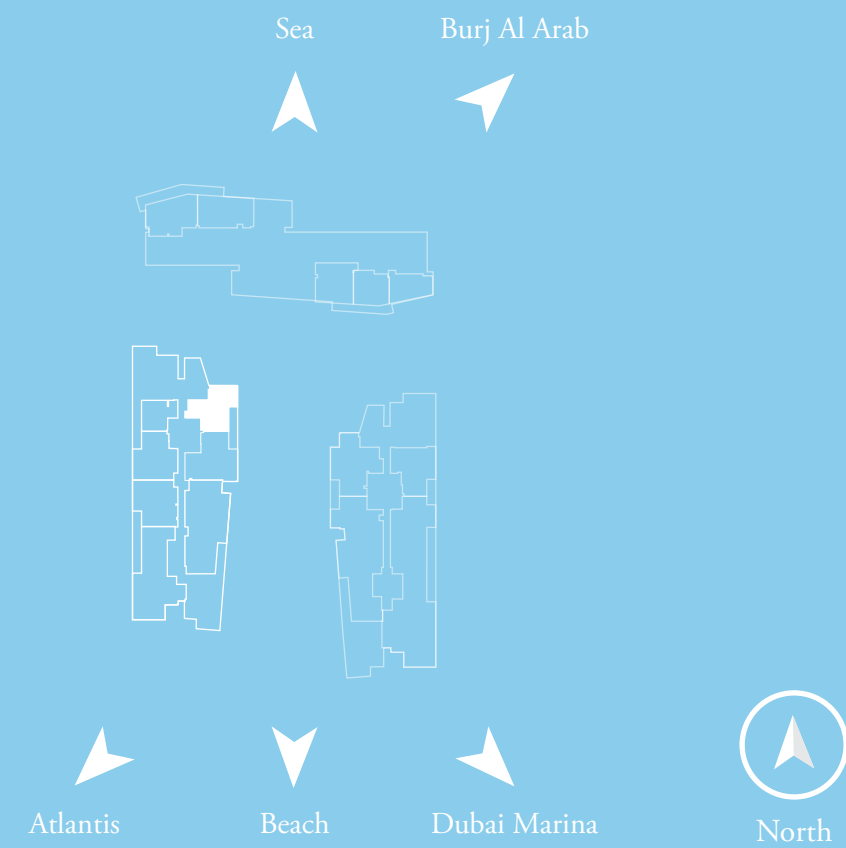

All measurements, drawings and materials are approximate. The information is subject to change without notice. The developer reserves the right to make revisions.

2 Bedroom

West Wing

Level 1 | Unit Type 07

Total Area
170 sq.m.
(1833 sq.ft.)

Internal Area
149 sq.m.
(1605 sq.ft.)

Terrace Area
21 sq.m.
(228 sq.ft.)

Key Plan

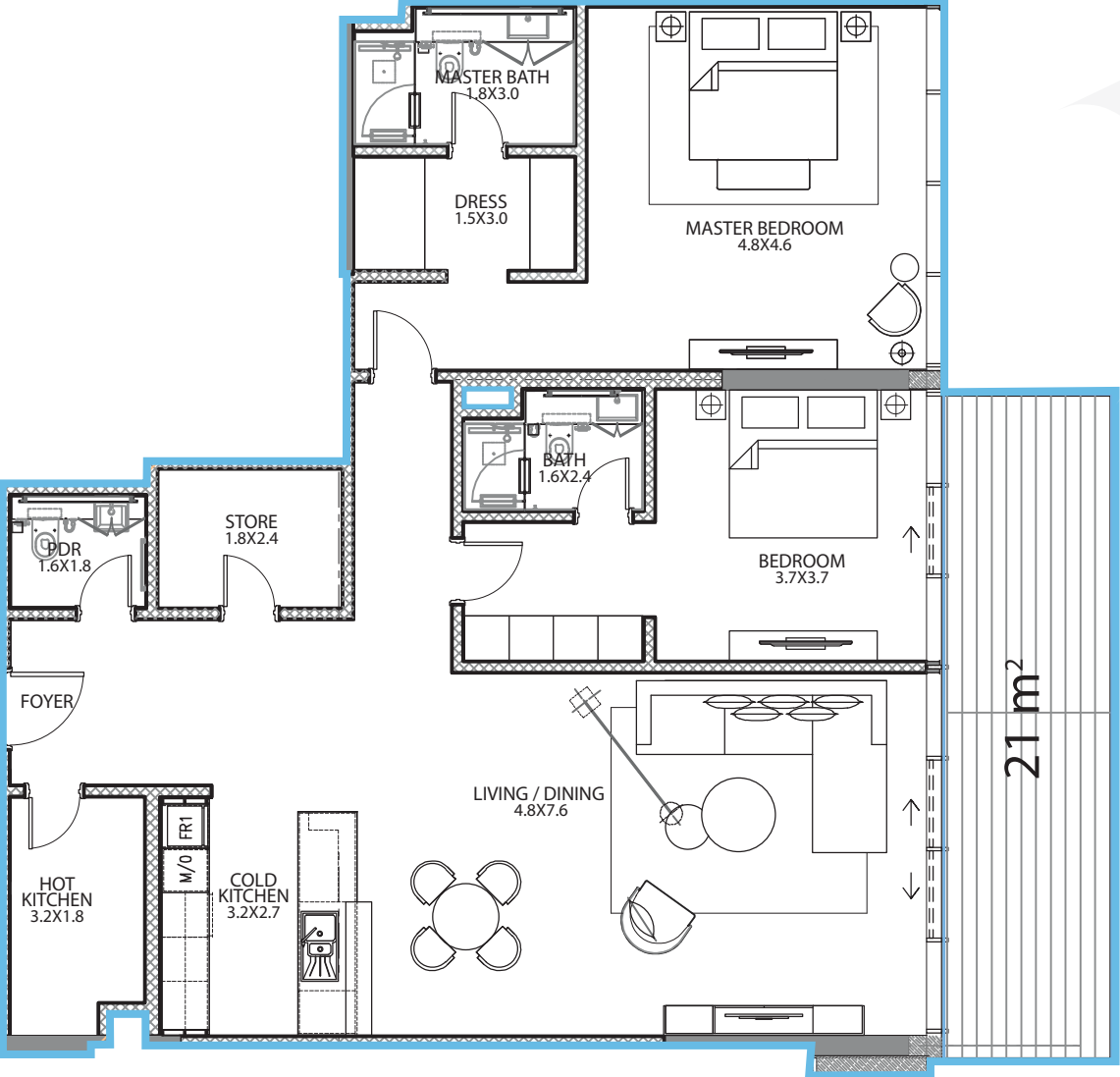
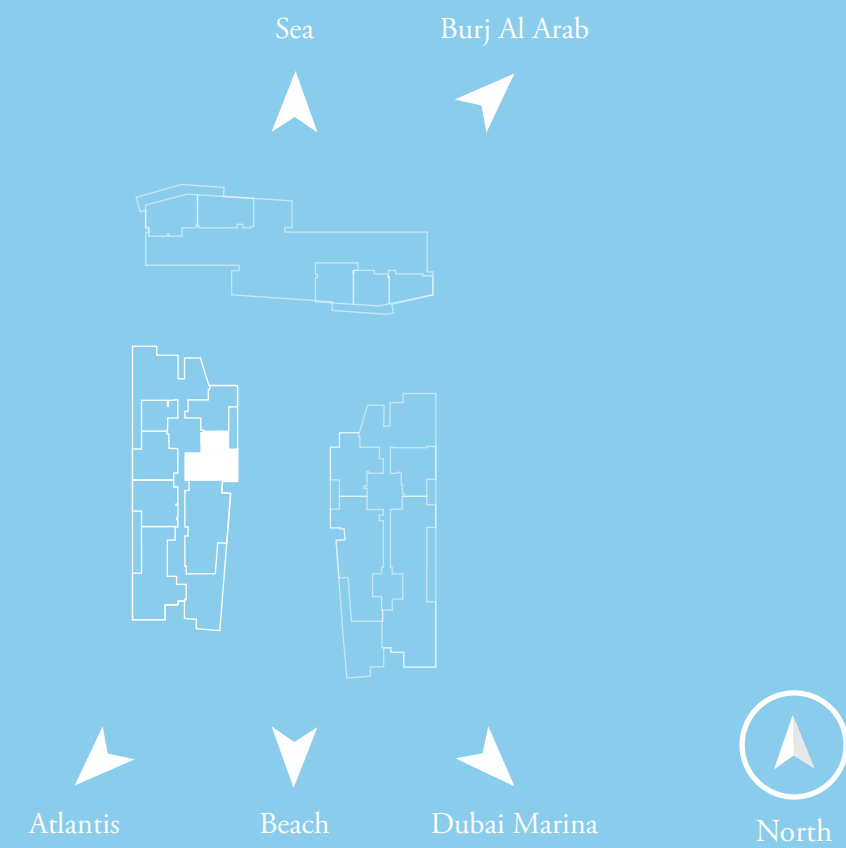

All measurements, drawings and materials are approximate. The information is subject to change without notice. The developer reserves the right to make revisions.

Garden Apartment 3 Bedroom

West Wing

Level G | Unit Type 01

		
Total Area 486 sq.m. (5232 sq.ft.)	Internal Area 258 sq.m. (2775 sq.ft.)	Garden Area 228 sq.m. (2457 sq.ft.)

Key Plan

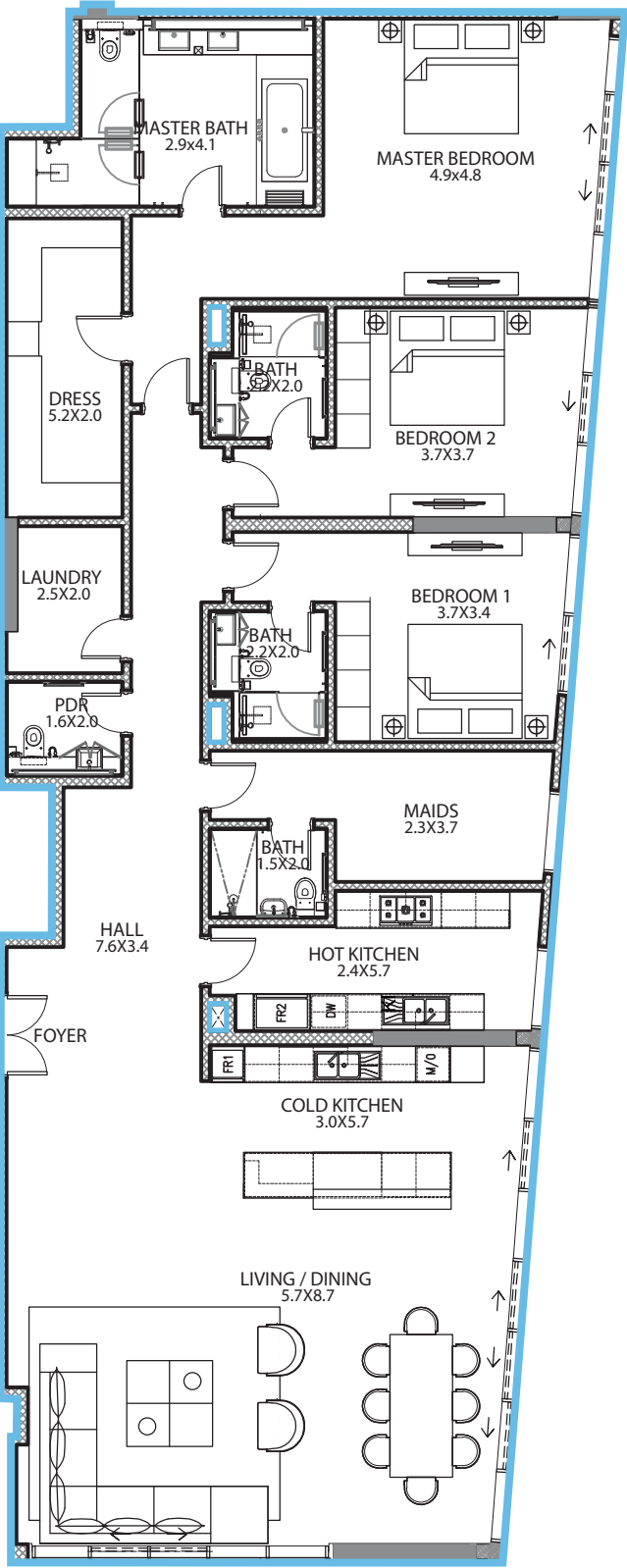
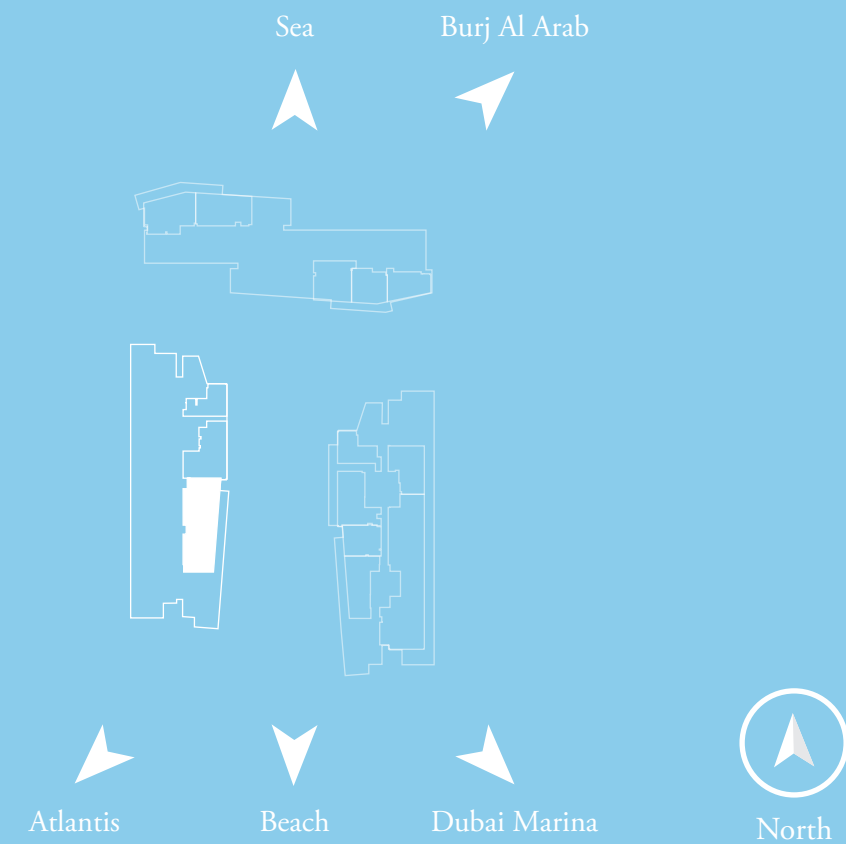

All measurements, drawings and materials are approximate. The information is subject to change without notice. The developer reserves the right to make revisions.

Garden Apartment 3 Bedroom

West Wing

Level G | Unit Type 02

Total Area
259 sq.m.
(2790 sq.ft.)

Internal Area
164 sq.m.
(1770 sq.ft.)

Garden Area
95 sq.m.
(1020 sq.ft.)

Key Plan

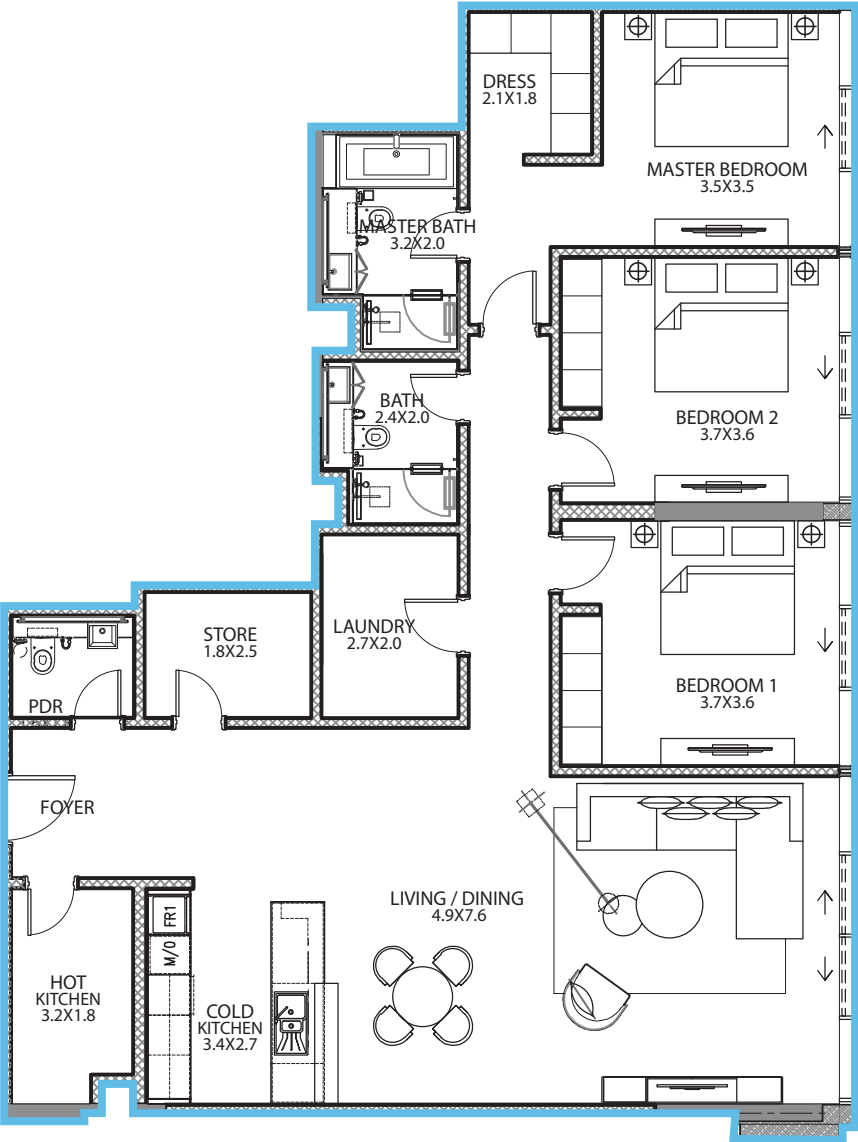
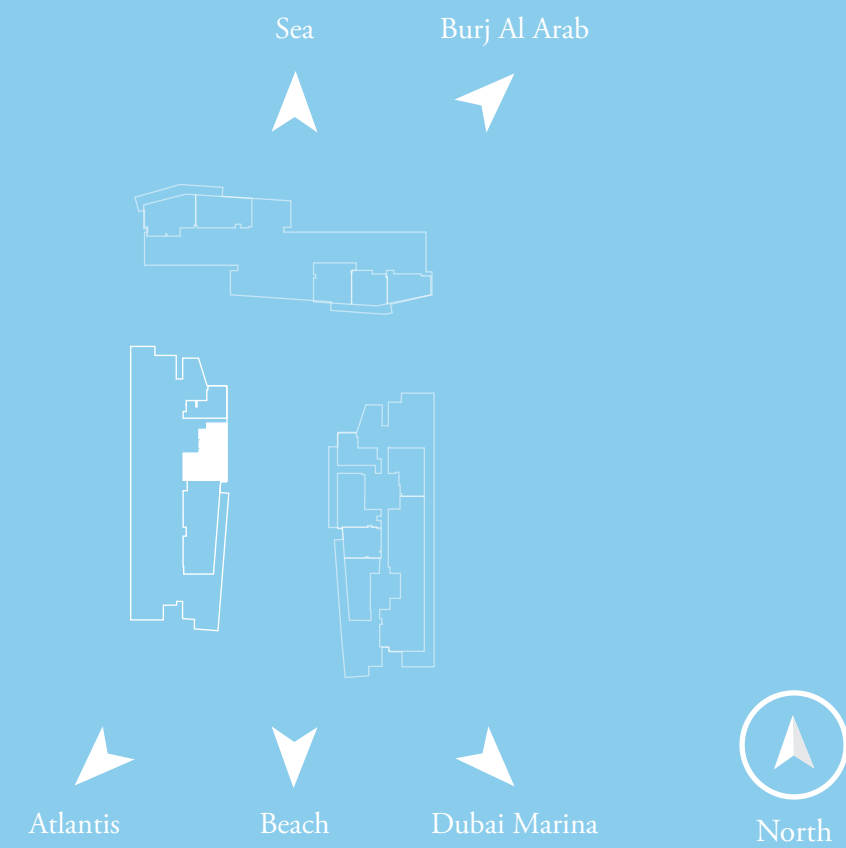

All measurements, drawings and materials are approximate. The information is subject to change without notice. The developer reserves the right to make revisions.

Garden Apartment 1 Bedroom

West Wing

Level G | Unit Type 05

Total Area
169 sq.m.
(1819 sq.ft.)

Internal Area
85 sq.m.
(915 sq.ft.)

Garden Area
84 sq.m.
(904 sq.ft.)

Key Plan

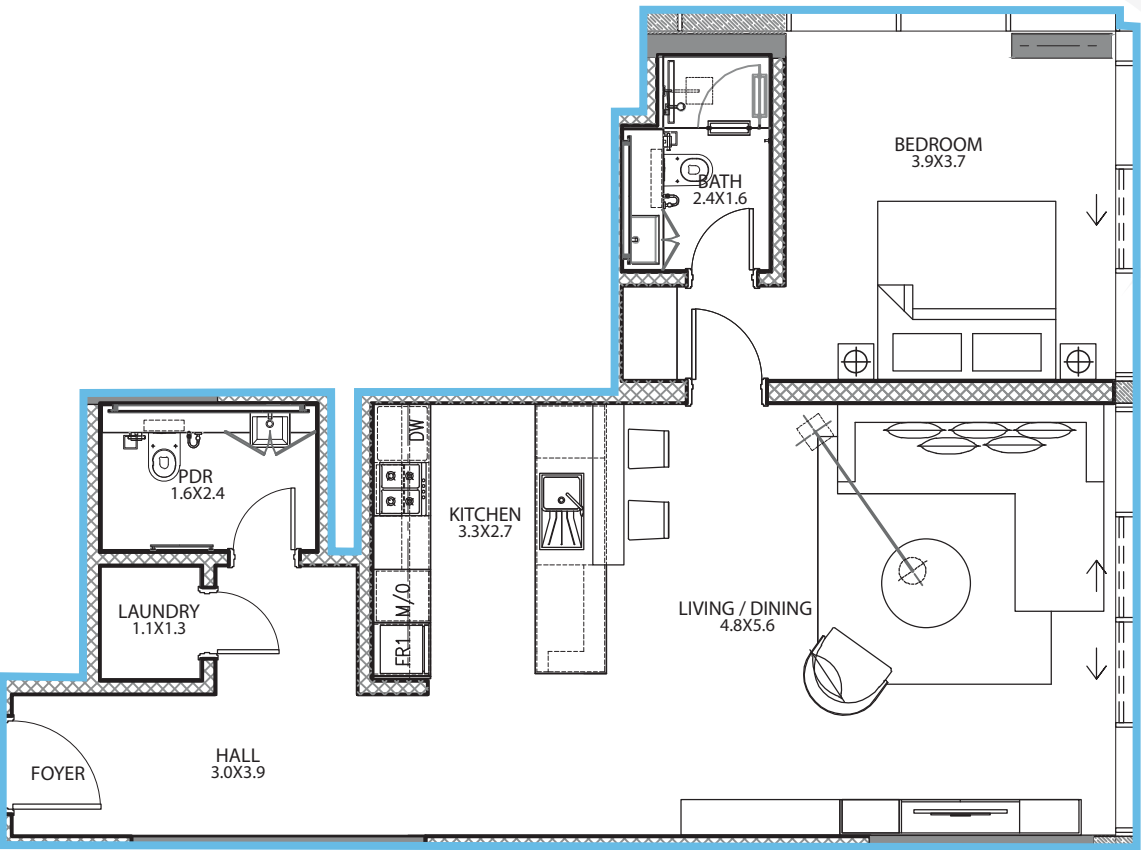
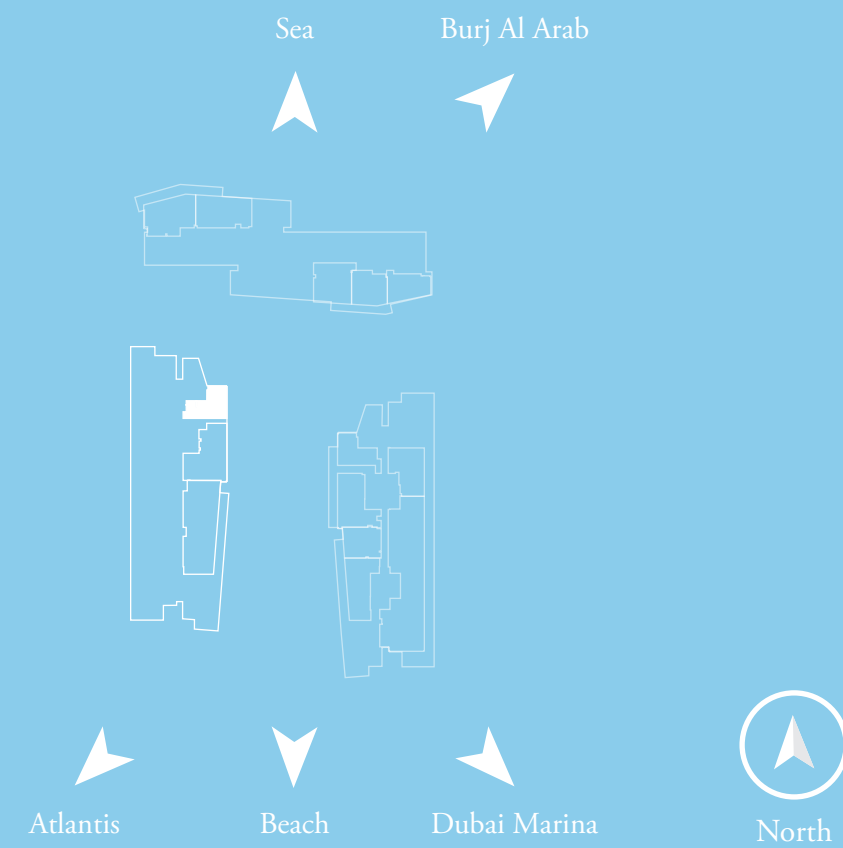

All measurements, drawings and materials are approximate. The information is subject to change without notice. The developer reserves the right to make revisions.

1 Bedroom

North Wing

Level 2-8 | Unit Type 01

		
Total Area 87 sq.m. (935 sq.ft.)	Internal Area 76 sq.m. (821 sq.ft.)	Terrace Area 11 sq.m. (115 sq.ft.)

Key Plan

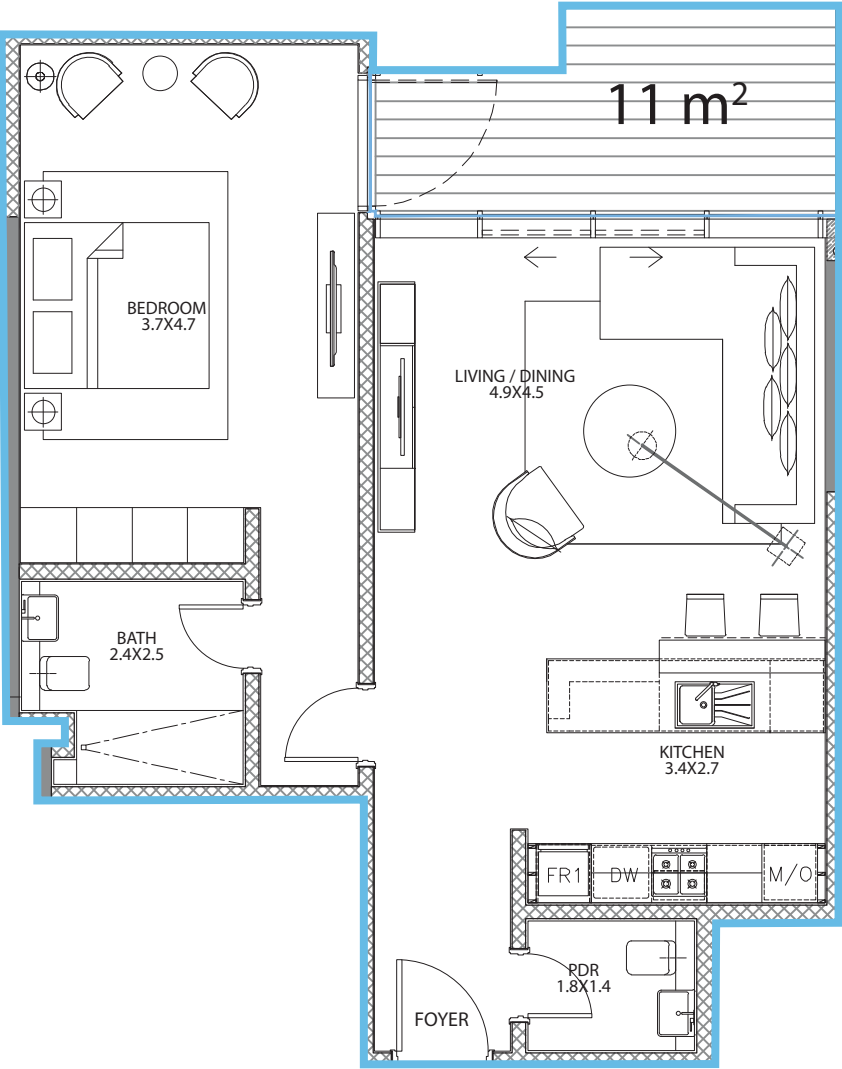
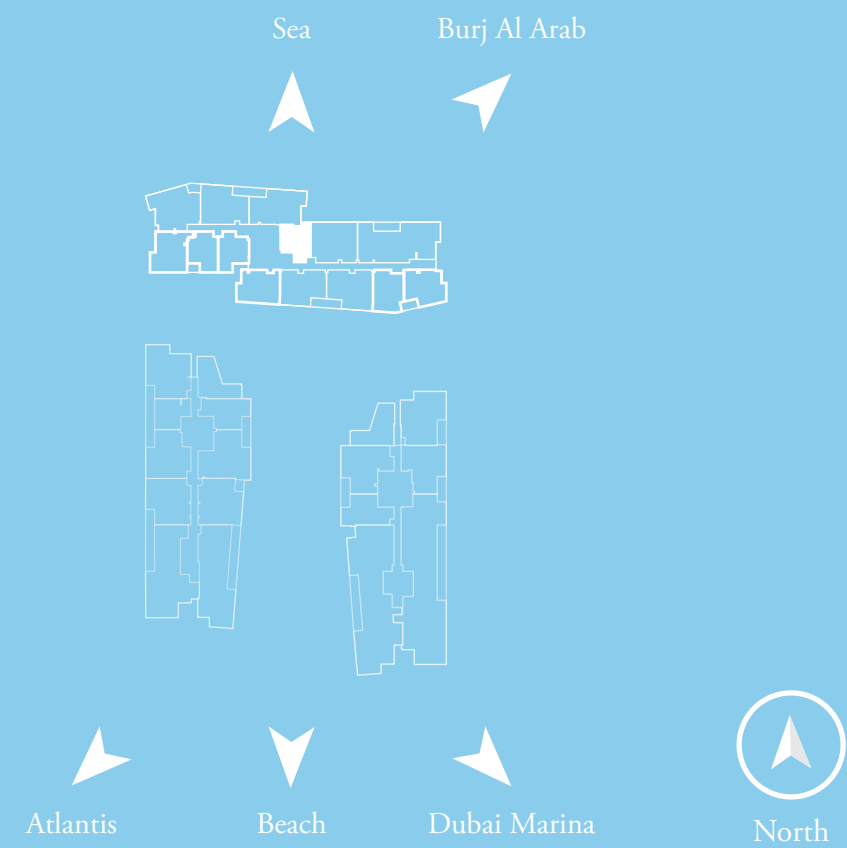

All measurements, drawings and materials are approximate. The information is subject to change without notice. The developer reserves the right to make revisions.

2 Bedroom

North Wing

Level 2-8 | Unit Type 02

Total Area
151 sq.m.
(1621 sq.ft.)

Internal Area
119 sq.m.
(1281 sq.ft.)

Terrace Area
32 sq.m.
(341 sq.ft.)

Key Plan

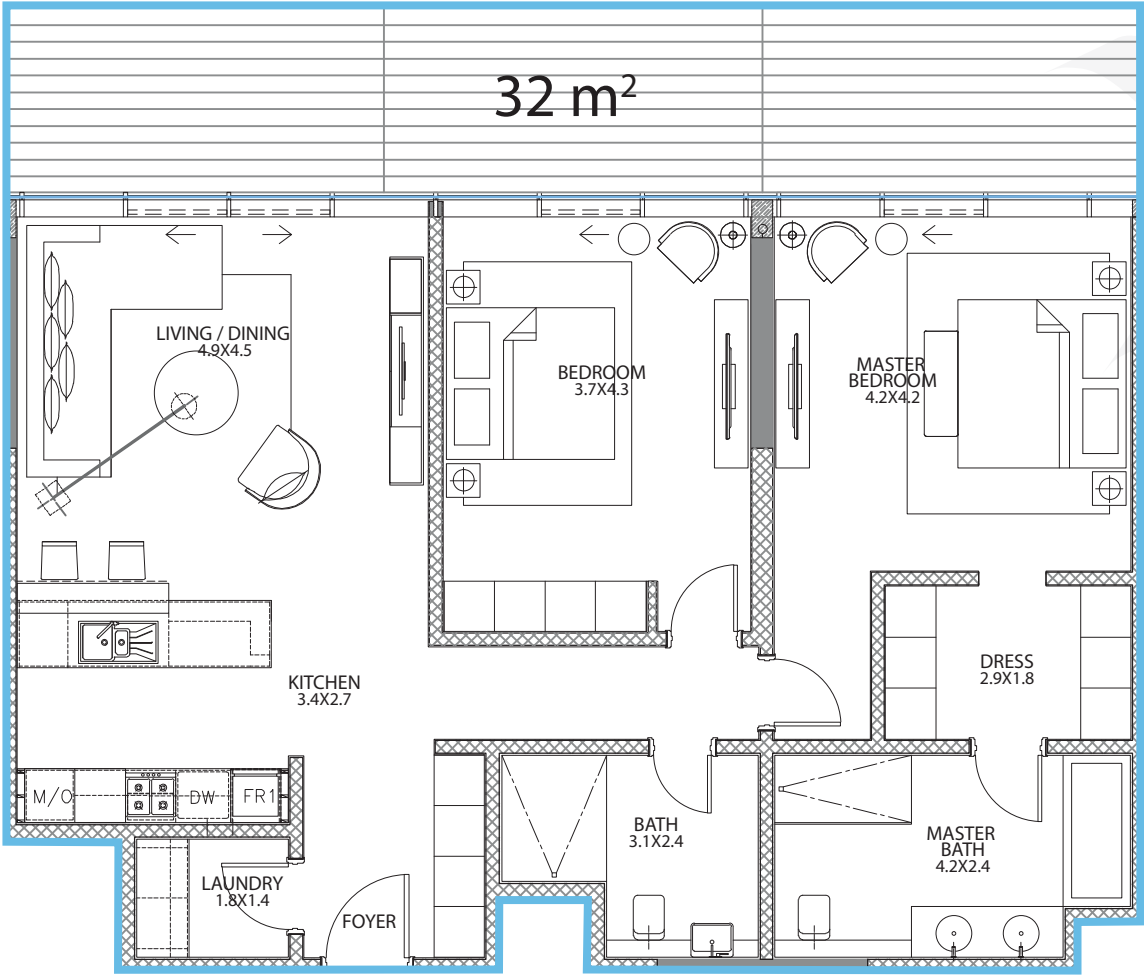
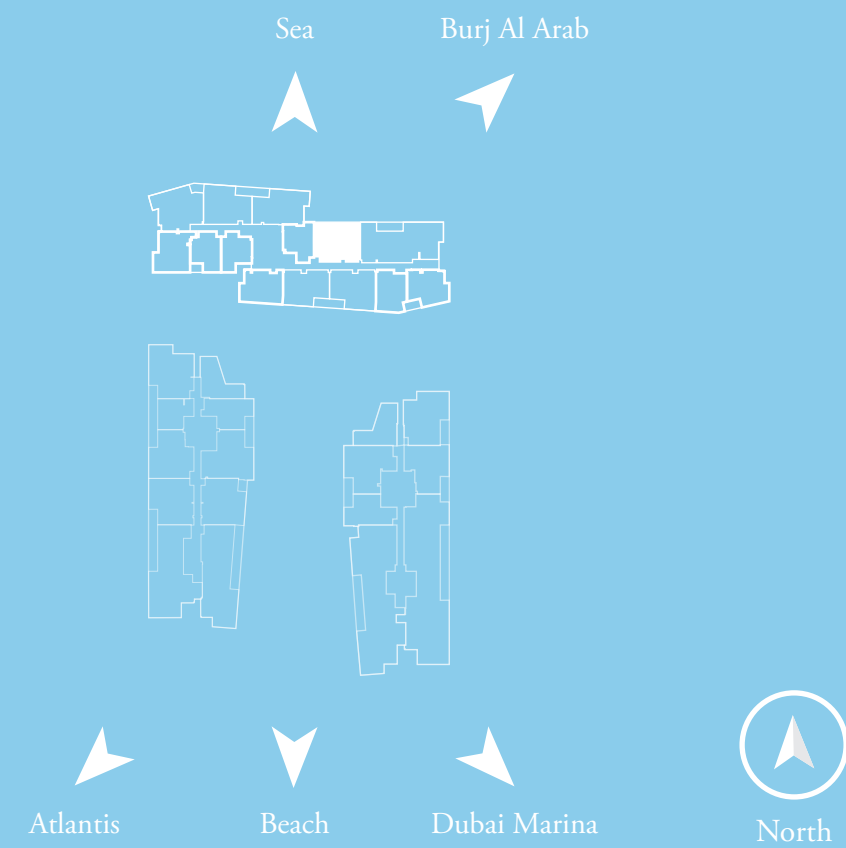

All measurements, drawings and materials are approximate. The information is subject to change without notice. The developer reserves the right to make revisions.

3 Bedroom

North Wing

Level 2-8 | Unit Type 03

Total Area
244 sq.m.
(2630 sq.ft.)

Internal Area
205 sq.m.
(2204 sq.ft.)

Terrace Area
40 sq.m.
(426 sq.ft.)

Key Plan

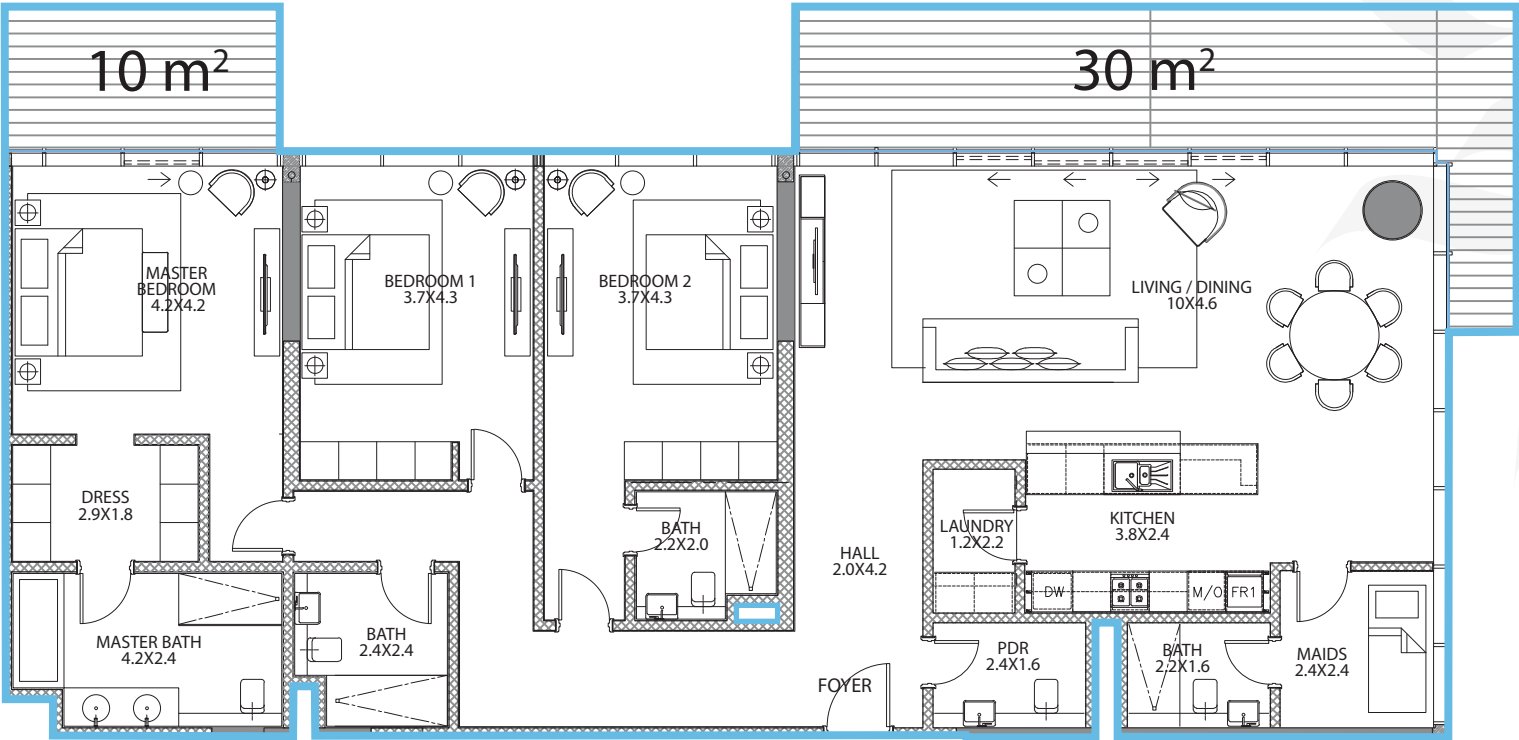
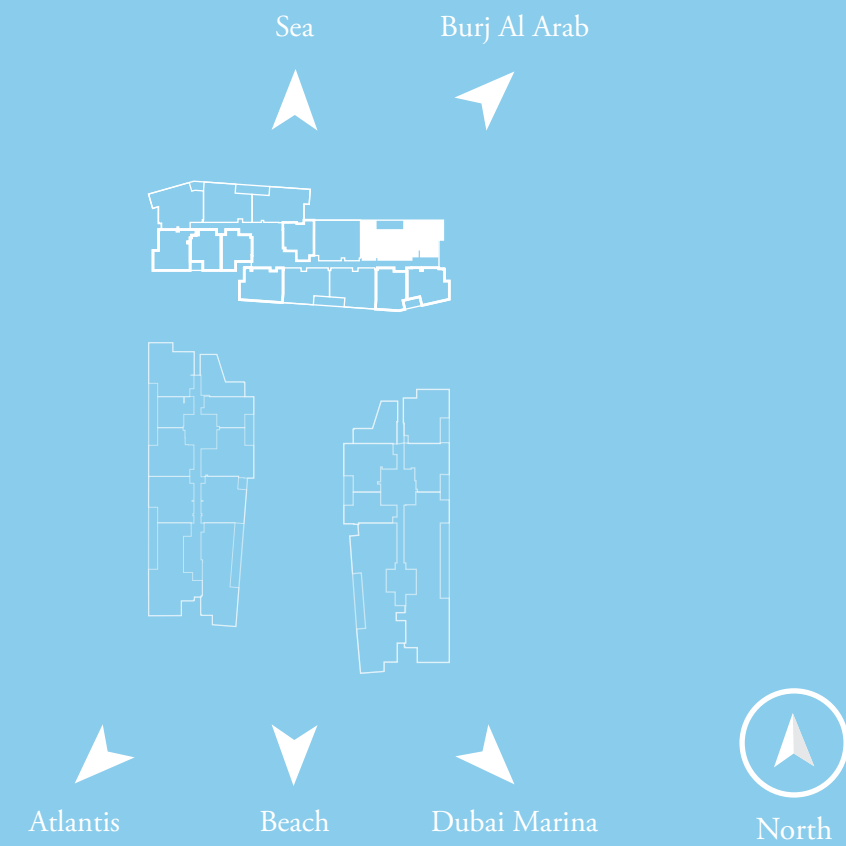

All measurements, drawings and materials are approximate. The information is subject to change without notice. The developer reserves the right to make revisions.

1 Bedroom

North Wing

Level 2-8 | Unit Type 04

Total Area
97 sq.m.
(1040 sq.ft.)

Internal Area
76 sq.m.
(814 sq.ft.)

Terrace Area
21 sq.m.
(227 sq.ft.)

Key Plan

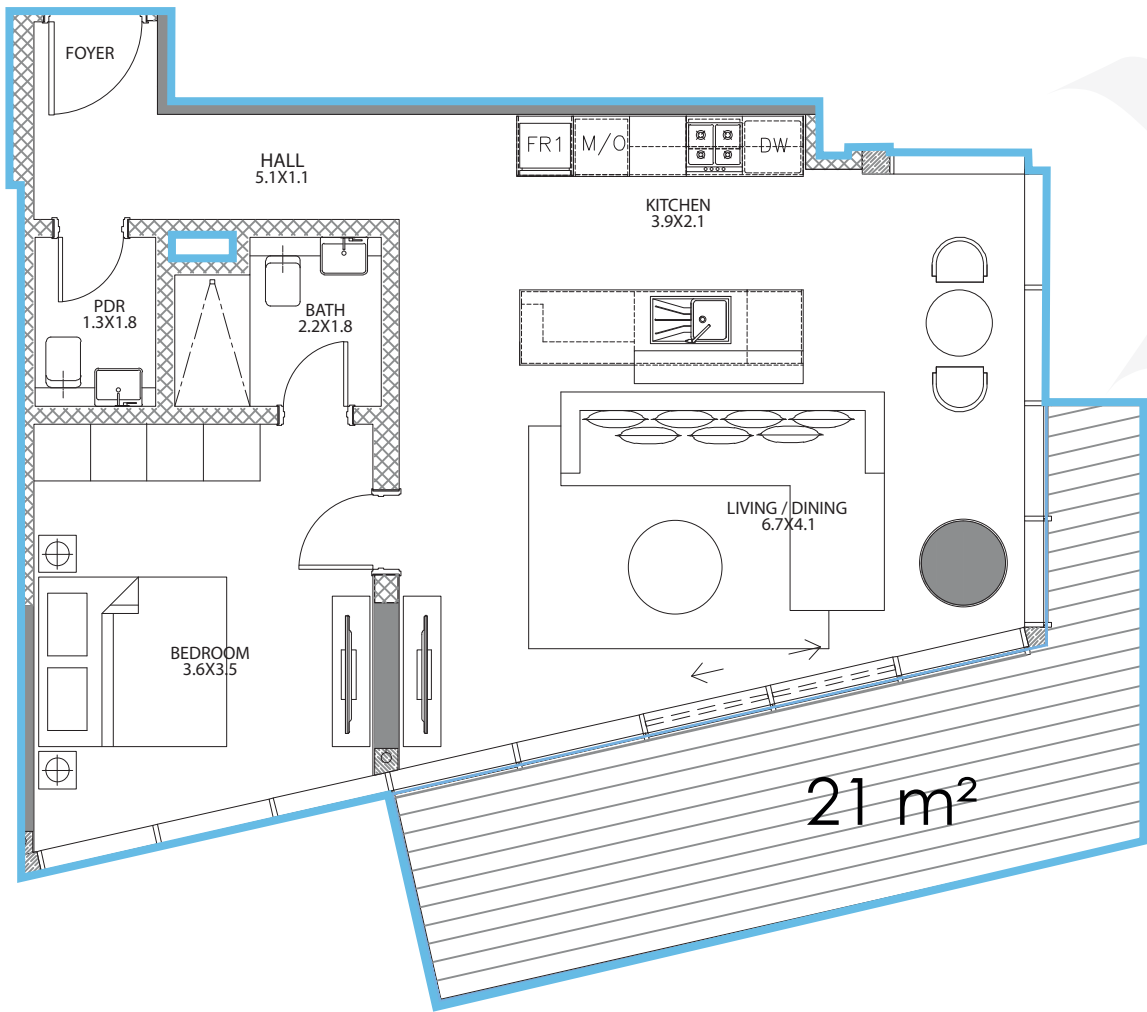
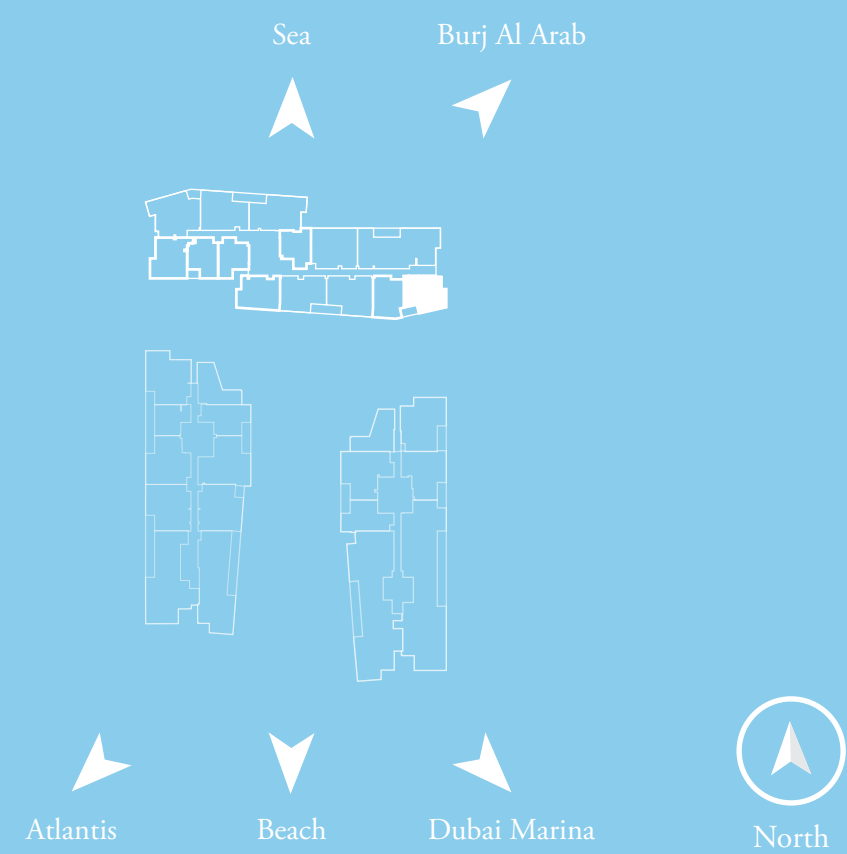

All measurements, drawings and materials are approximate. The information is subject to change without notice. The developer reserves the right to make revisions.

1 Bedroom

North Wing

Level 2-8 | Unit Type 05

Total Area
99 sq.m.
(1071 sq.ft.)

Internal Area
81 sq.m.
(870 sq.ft.)

Terrace Area
19 sq.m.
(201 sq.ft.)

Key Plan

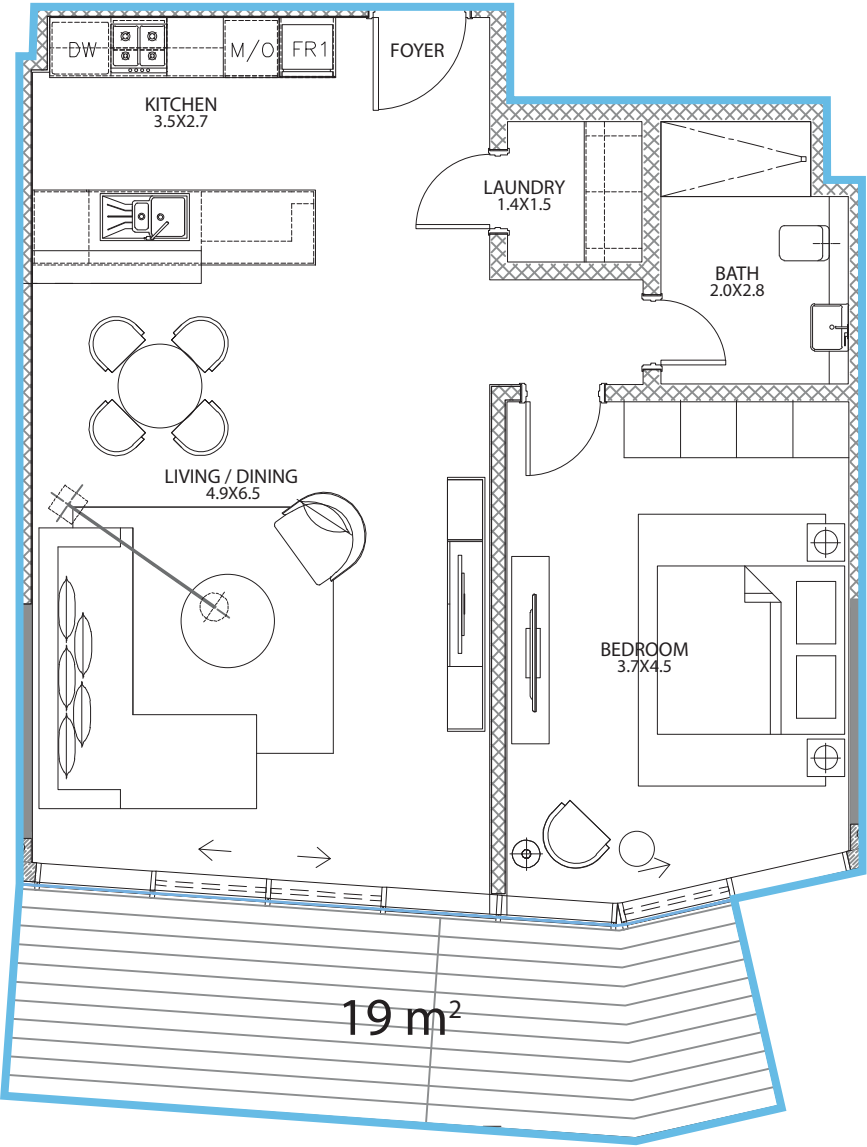
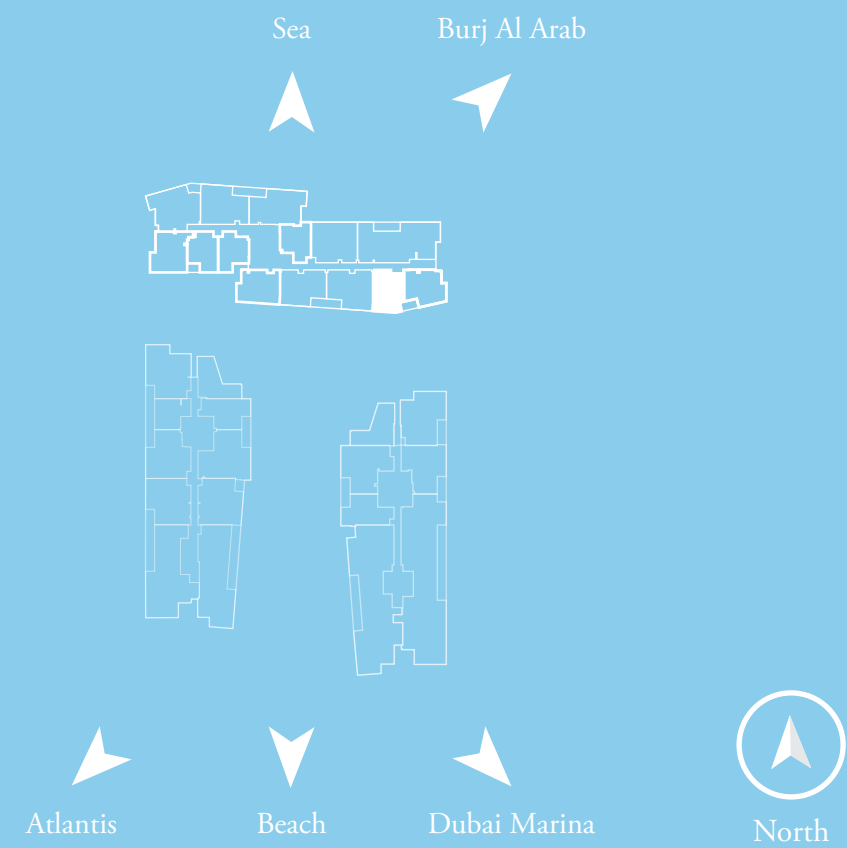

All measurements, drawings and materials are approximate. The information is subject to change without notice. The developer reserves the right to make revisions.

2 Bedroom

North Wing

Level 2-8 | Unit Type 06

Total Area
137 sq.m.
(1478 sq.ft.)

Internal Area
117 sq.m.
(1257 sq.ft.)

Terrace Area
21 sq.m.
(221 sq.ft.)

Key Plan

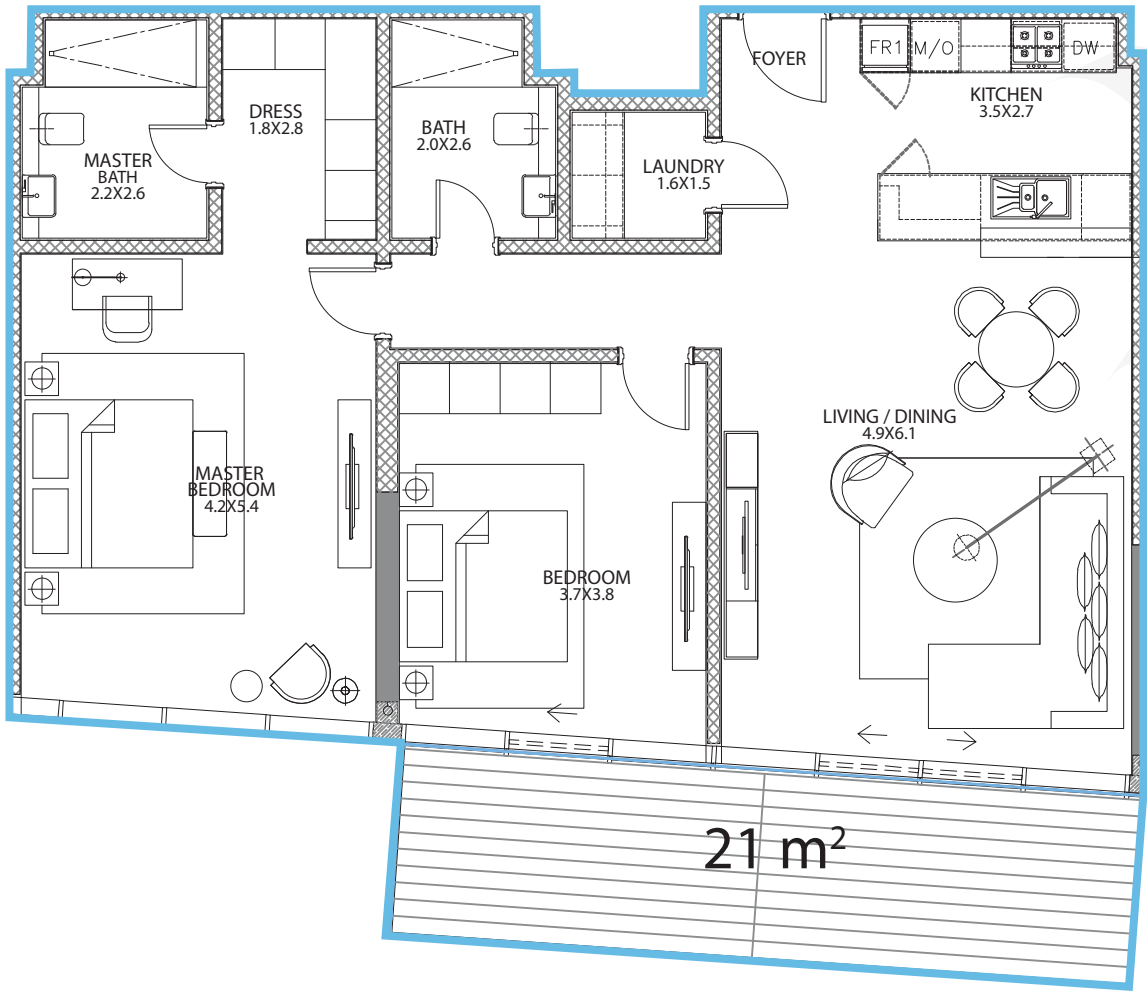
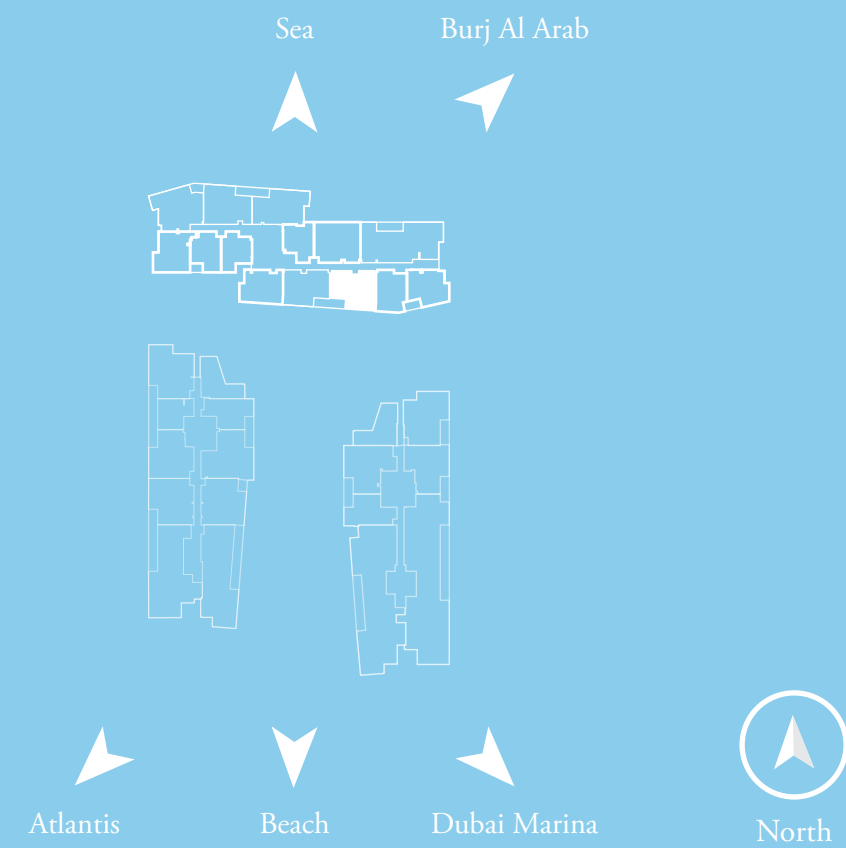

All measurements, drawings and materials are approximate. The information is subject to change without notice. The developer reserves the right to make revisions.

2 Bedroom

North Wing

Level 2-8 | Unit Type 07

Total Area
124 sq.m.
(1334 sq.ft.)

Internal Area
104 sq.m.
(1117 sq.ft.)

Terrace Area
20 sq.m.
(217 sq.ft.)

Key Plan

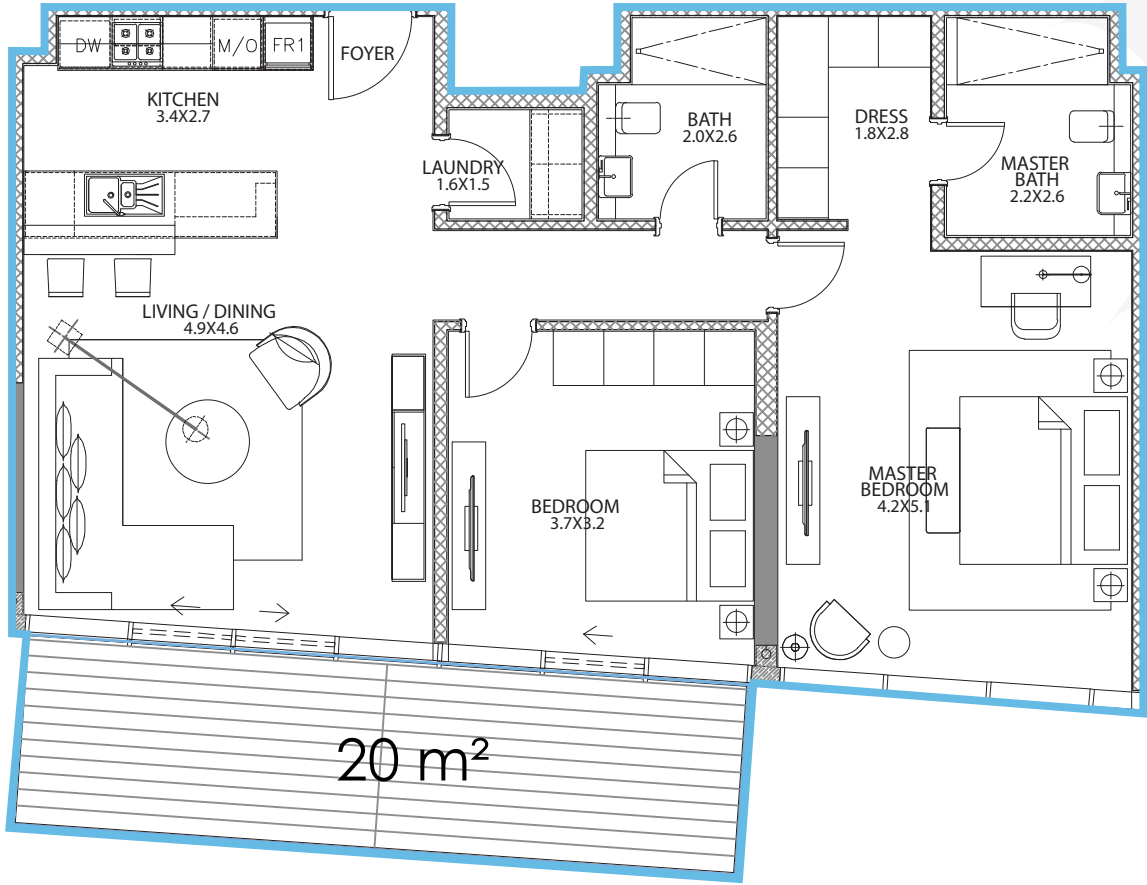
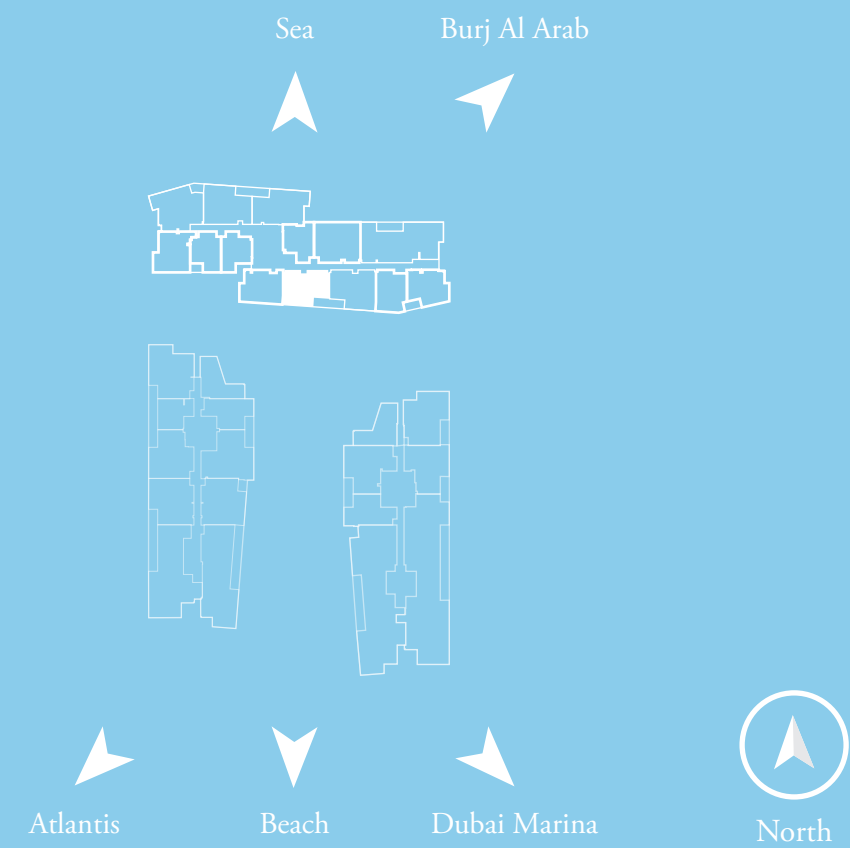

All measurements, drawings and materials are approximate. The information is subject to change without notice. The developer reserves the right to make revisions.

1 Bedroom

North Wing

Level 2-8 | Unit Type 08

Total Area
99 sq.m.
(1063 sq.ft.)

Internal Area
77 sq.m.
(825 sq.ft.)

Terrace Area
22 sq.m.
(238 sq.ft.)

Key Plan

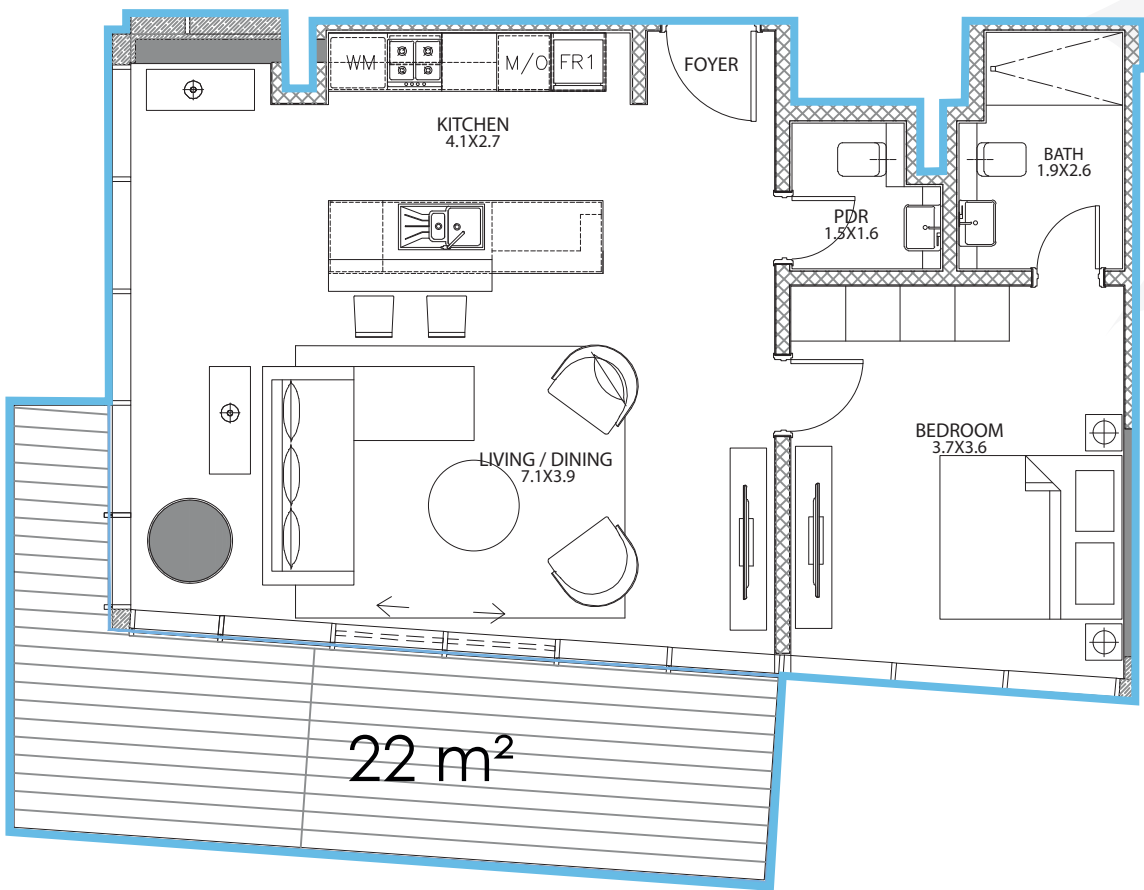
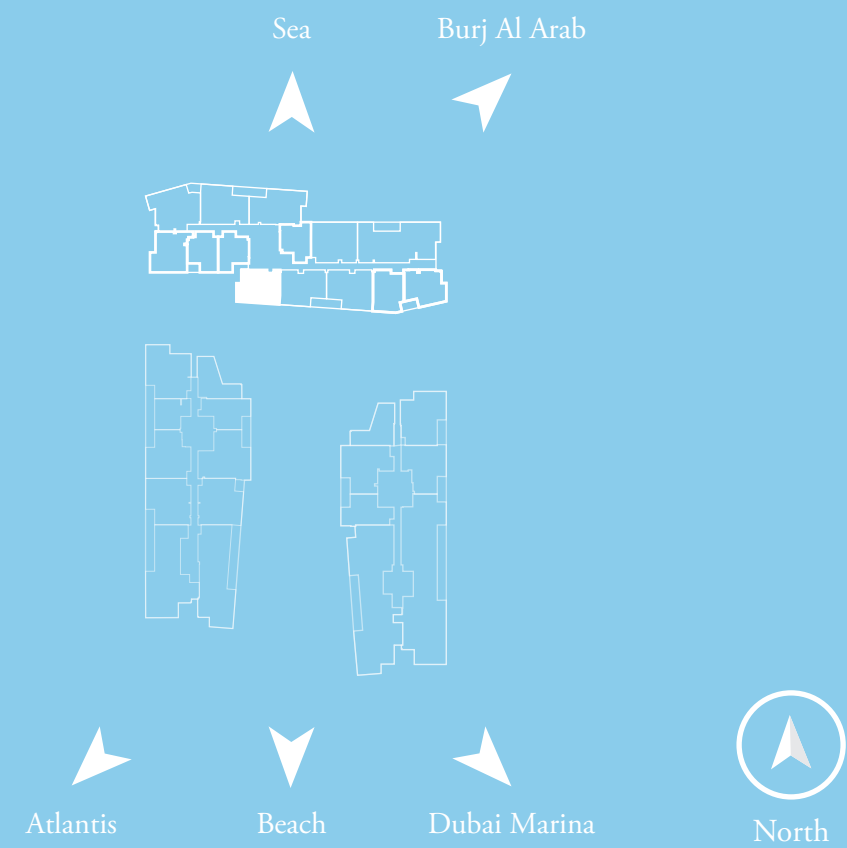

All measurements, drawings and materials are approximate. The information is subject to change without notice. The developer reserves the right to make revisions.

1 Bedroom

North Wing

Level 2-8 | Unit Type 09

Total Area
84 sq.m.
(900 sq.ft.)

Internal Area
74 sq.m.
(801 sq.ft.)

Terrace Area
9 sq.m.
(98 sq.ft.)

Key Plan

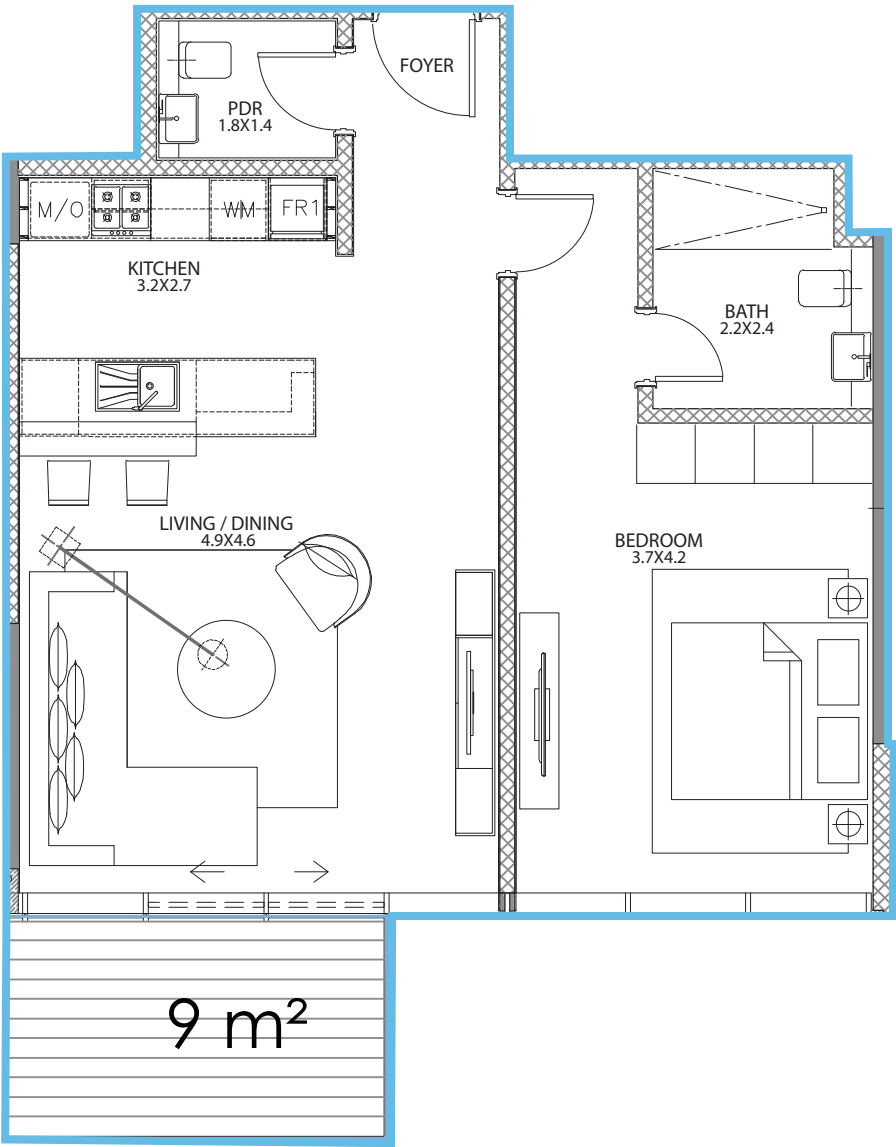
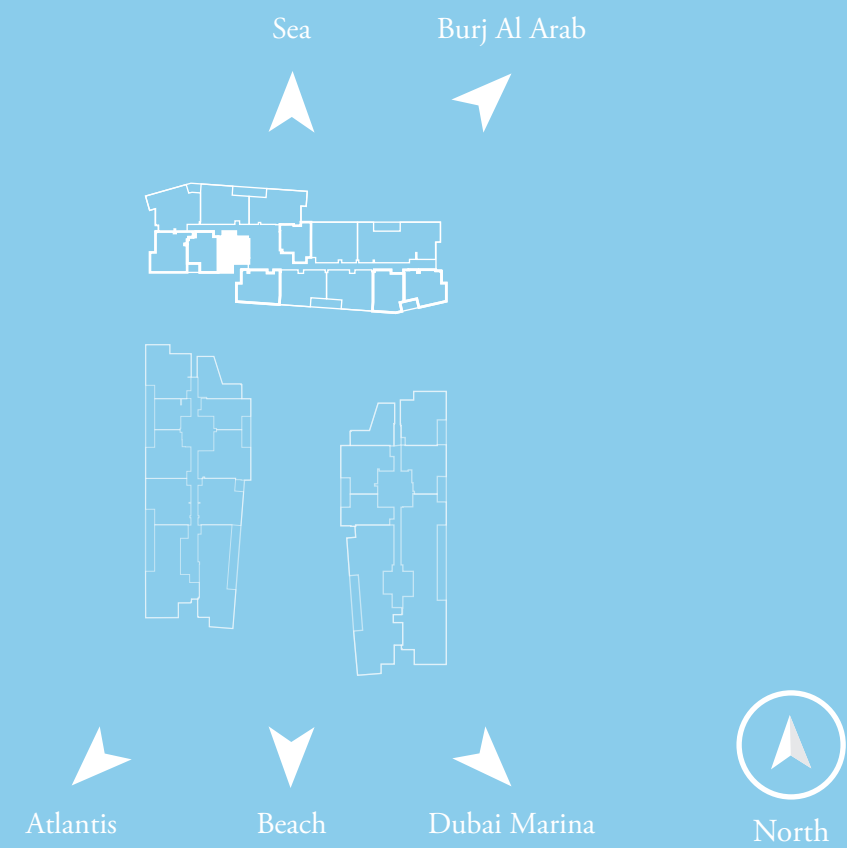

All measurements, drawings and materials are approximate. The information is subject to change without notice. The developer reserves the right to make revisions.

1 Bedroom

North Wing

Level 2-8 | Unit Type 10

Total Area
88 sq.m.
(949 sq.ft.)

Internal Area
76 sq.m.
(820 sq.ft.)

Terrace Area
12 sq.m.
(128 sq.ft.)

Key Plan

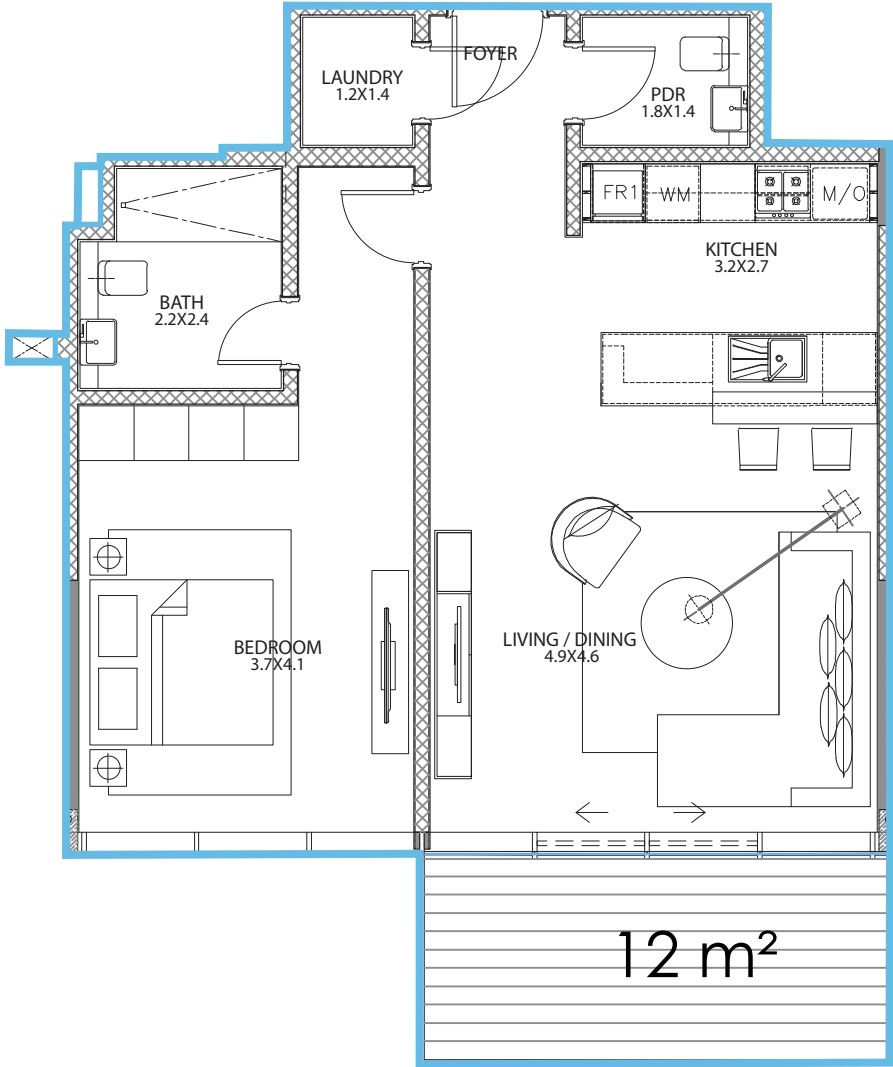
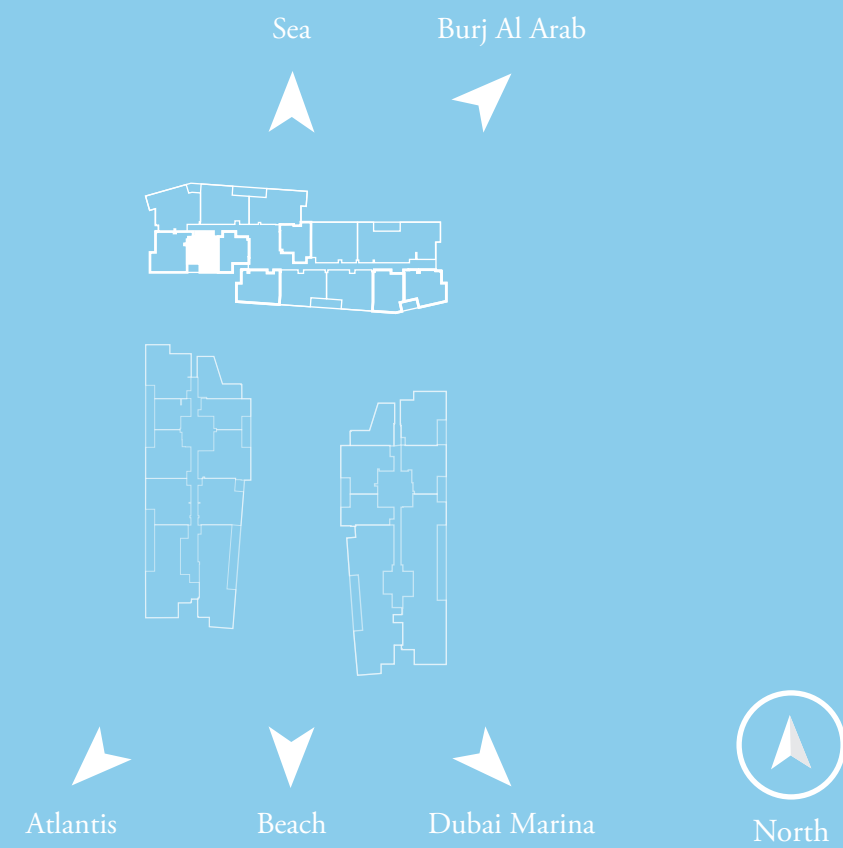

All measurements, drawings and materials are approximate. The information is subject to change without notice. The developer reserves the right to make revisions.

1 Bedroom

North Wing

Level 2-8 | Unit Type 11

Total Area
112 sq.m.
(1202 sq.ft.)

Internal Area
86 sq.m.
(927 sq.ft.)

Terrace Area
26 sq.m.
(275 sq.ft.)

Key Plan

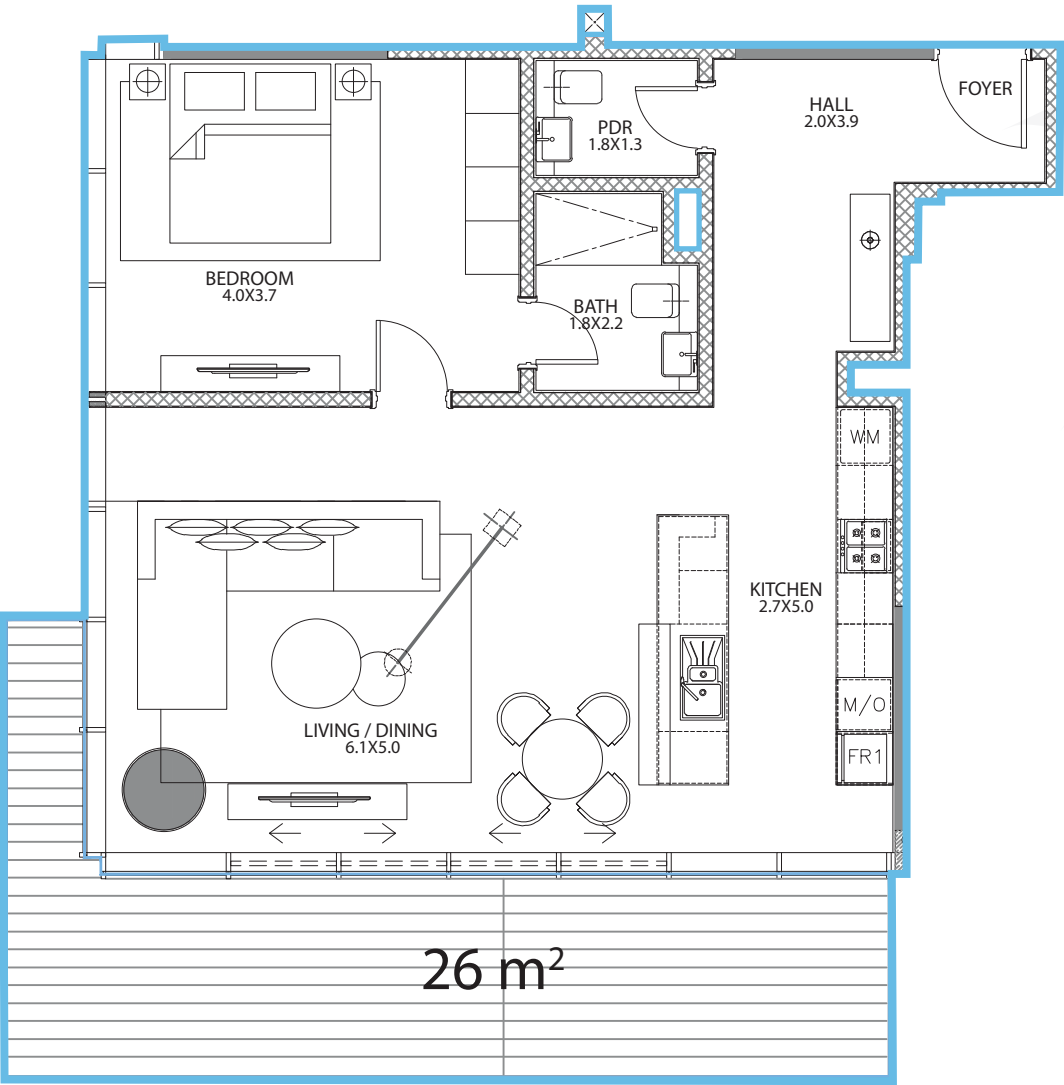
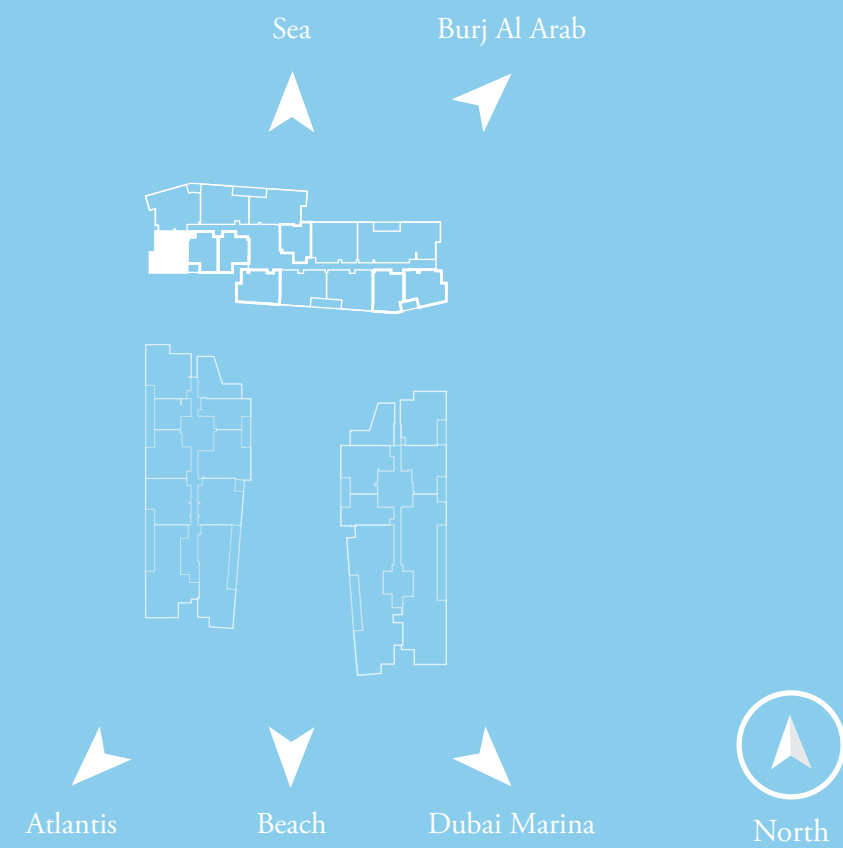

All measurements, drawings and materials are approximate. The information is subject to change without notice. The developer reserves the right to make revisions.

2 Bedroom

North Wing

Level 2-8 | Unit Type 12

Total Area
149 sq.m.
(1605 sq.ft.)

Internal Area
122 sq.m.
(1308 sq.ft.)

Terrace Area
28 sq.m.
(297 sq.ft.)

Key Plan

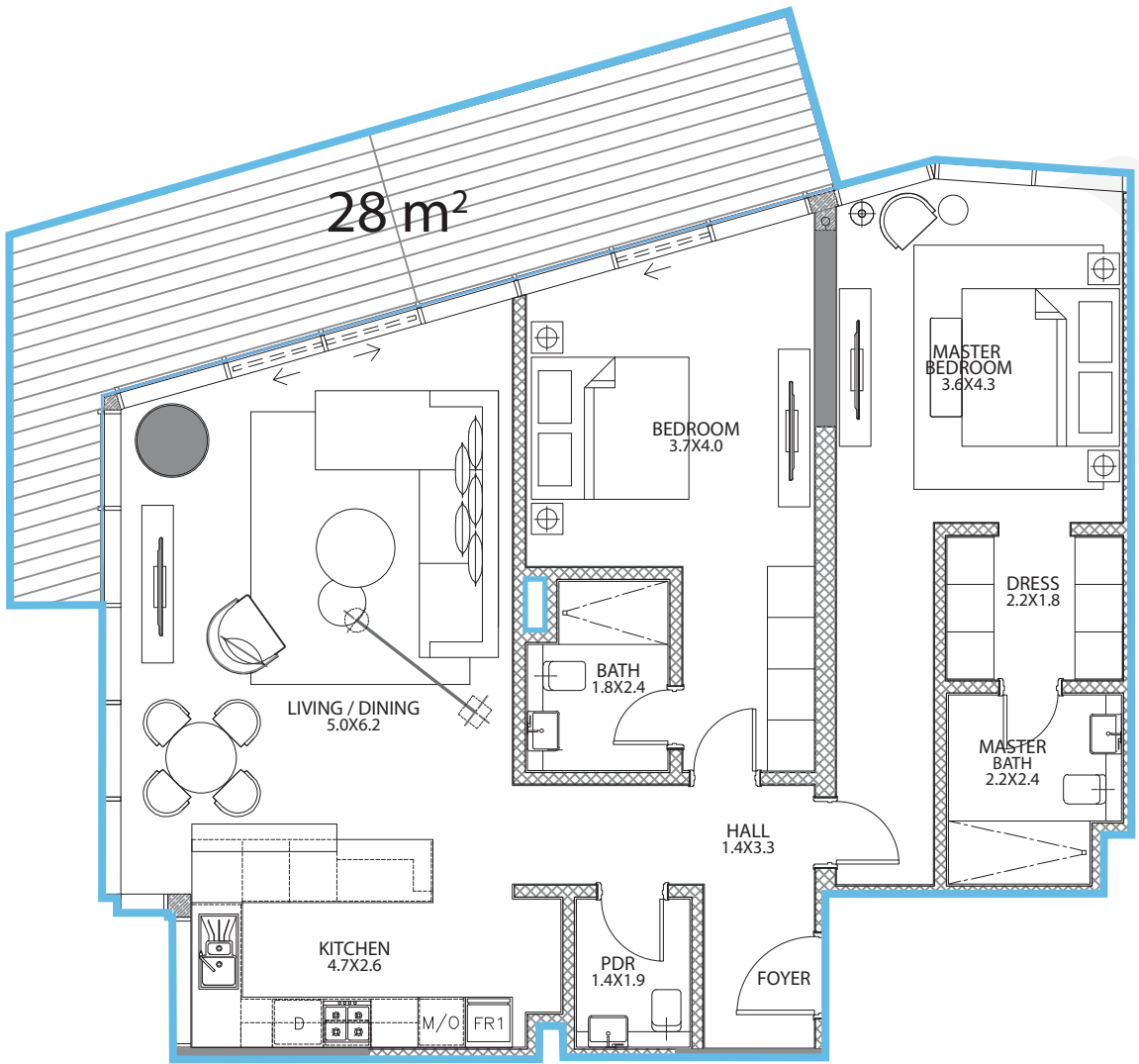
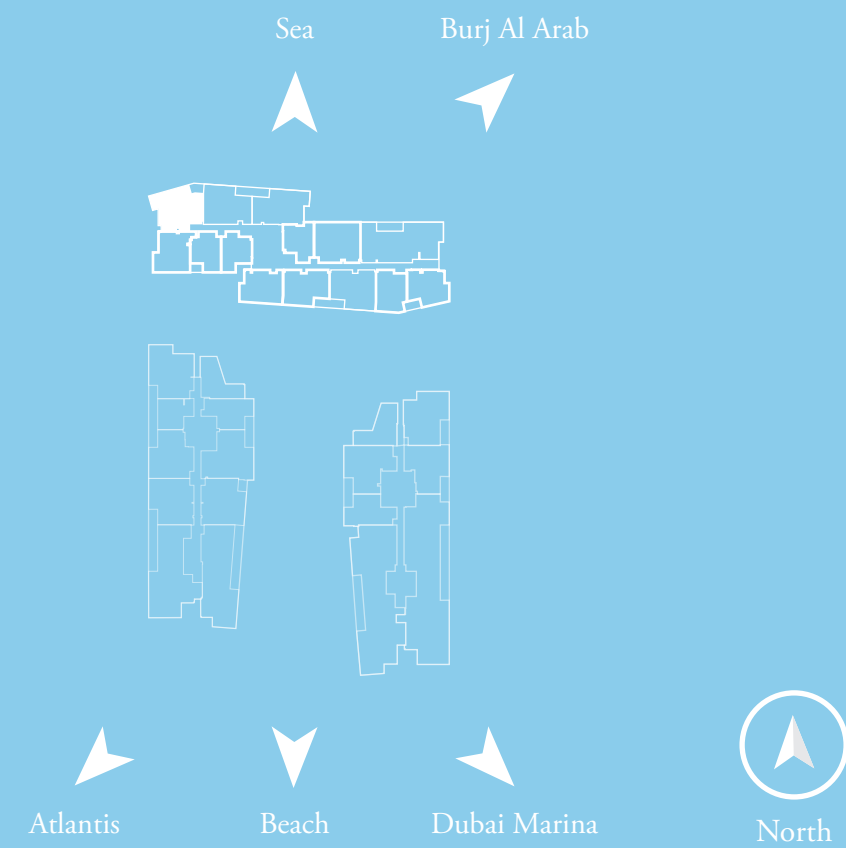

All measurements, drawings and materials are approximate. The information is subject to change without notice. The developer reserves the right to make revisions.

2 Bedroom

North Wing

Level 2-8 | Unit Type 13

Total Area
140 sq.m.
(1507 sq.ft.)

Internal Area
119 sq.m.
(1279 sq.ft.)

Terrace Area
21 sq.m.
(228 sq.ft.)

Key Plan

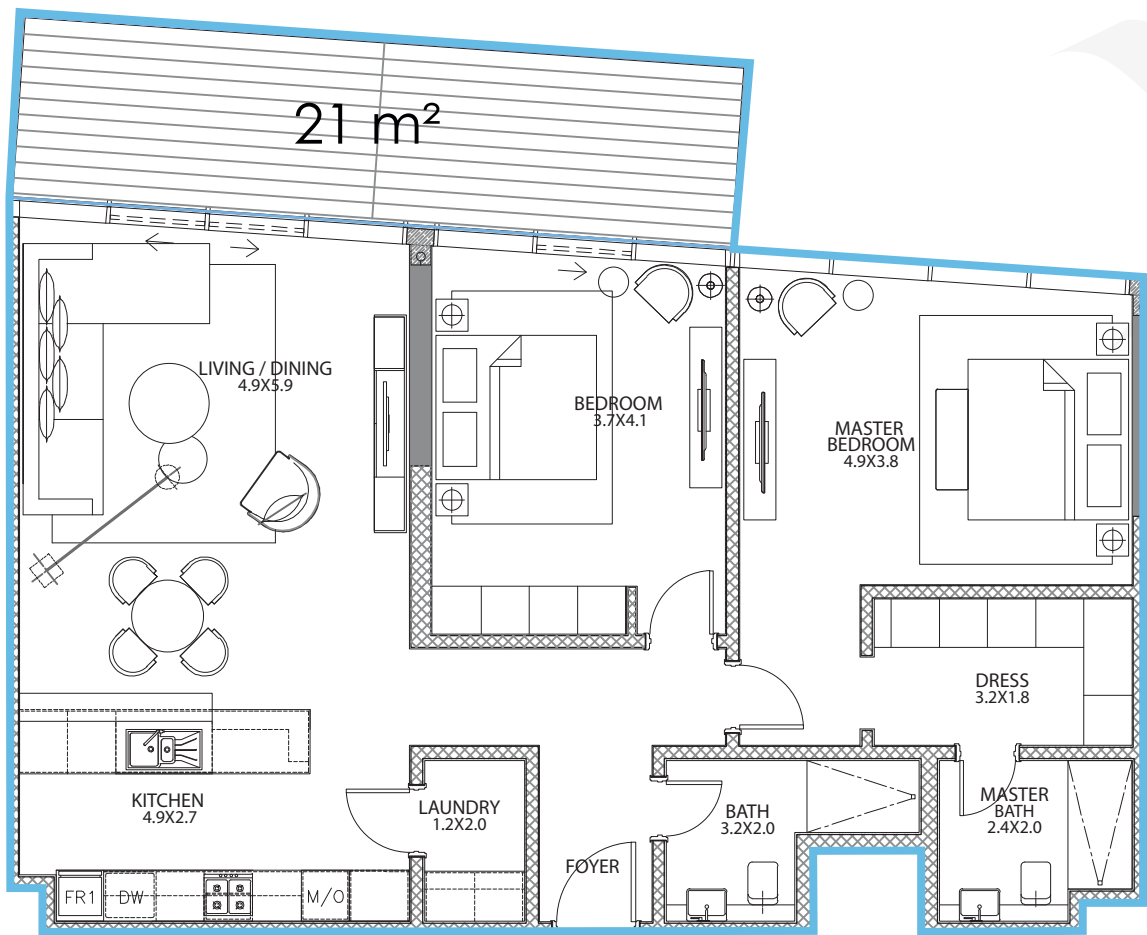
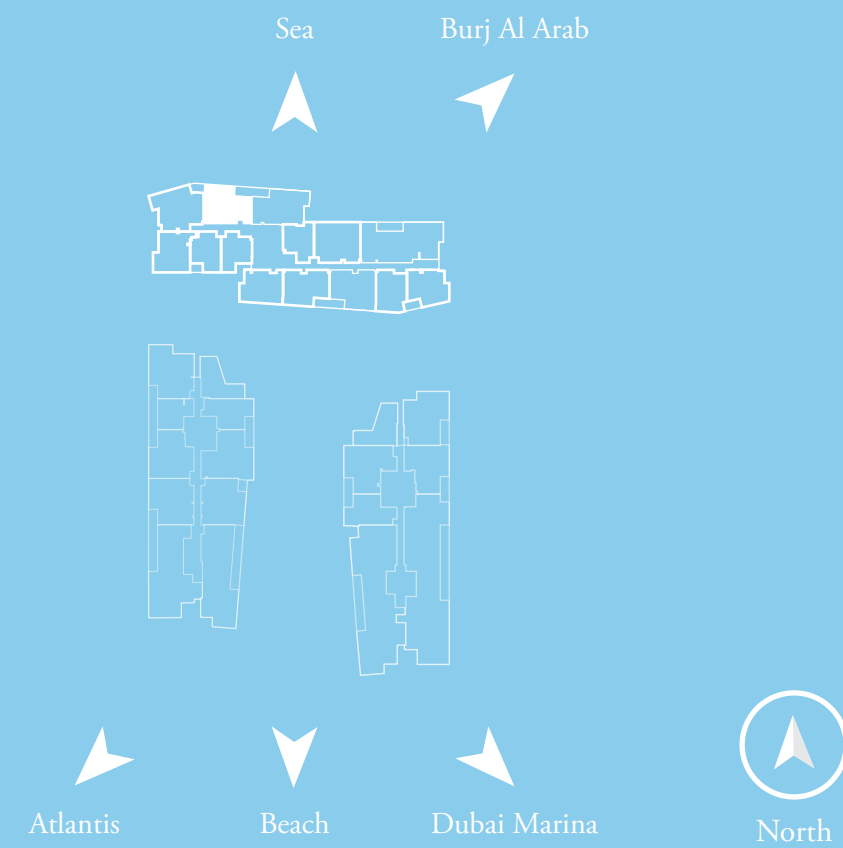

All measurements, drawings and materials are approximate. The information is subject to change without notice. The developer reserves the right to make revisions.

2 Bedroom

North Wing

Level 2-8 | Unit Type 14

Total Area
142 sq.m.
(1526 sq.ft.)

Internal Area
114 sq.m.
(1223 sq.ft.)

Terrace Area
28 sq.m.
(303 sq.ft.)

Key Plan

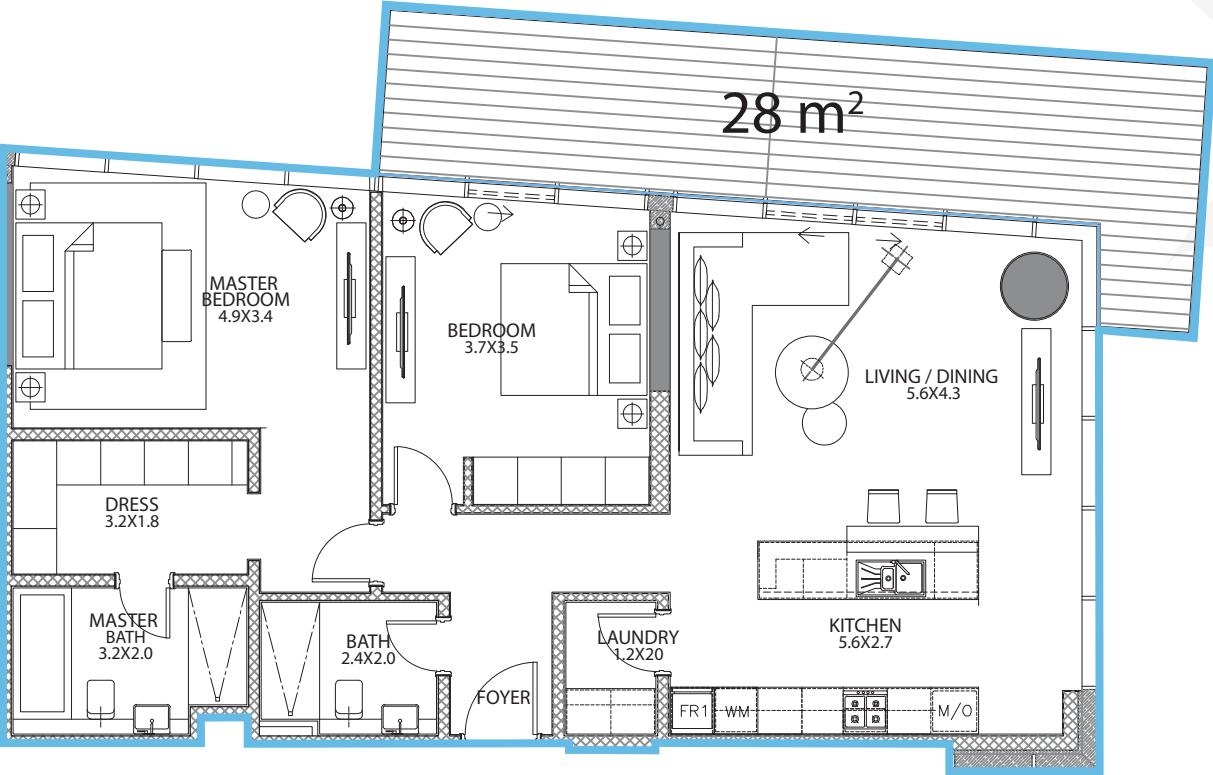
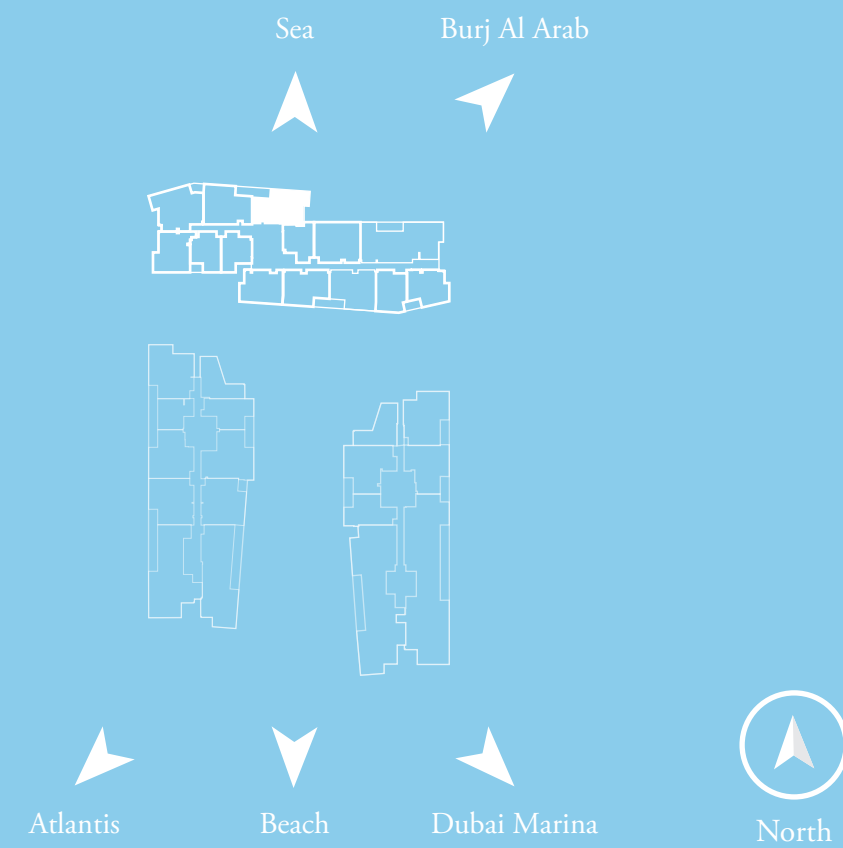

All measurements, drawings and materials are approximate. The information is subject to change without notice. The developer reserves the right to make revisions.

Beachfront Penthouse

East Wing

Level 2-8 | Unit Type 01

		
Total Area 513 sq.m. (5520 sq.ft.)	Internal Area 430 sq.m. (4628 sq.ft.)	Terrace Area 83 sq.m. (892 sq.ft.)

Key Plan

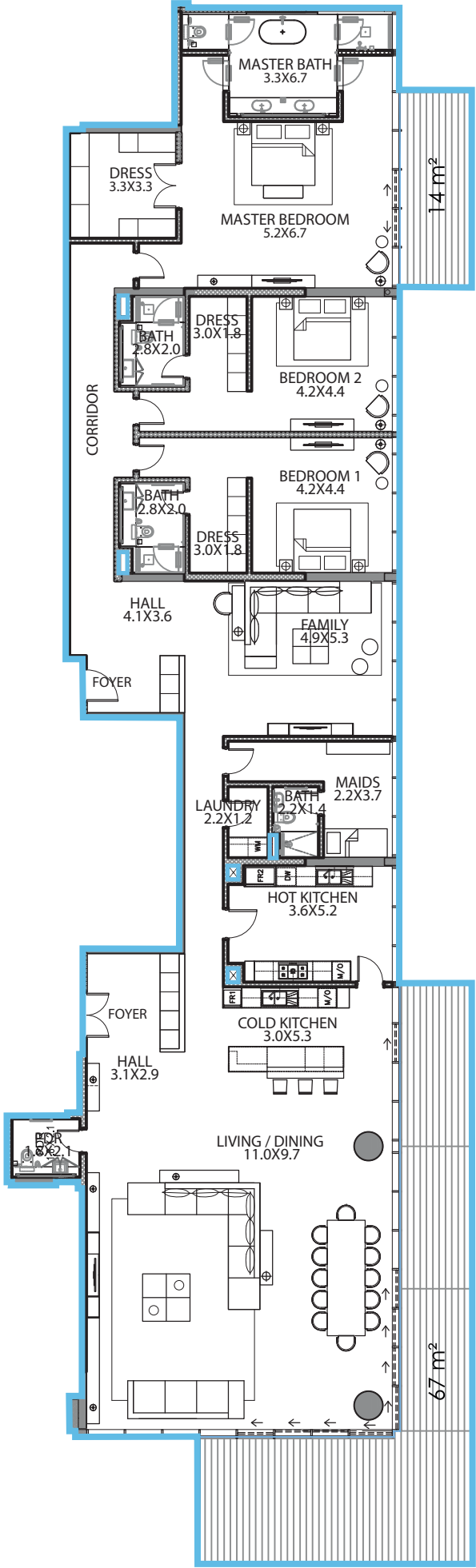
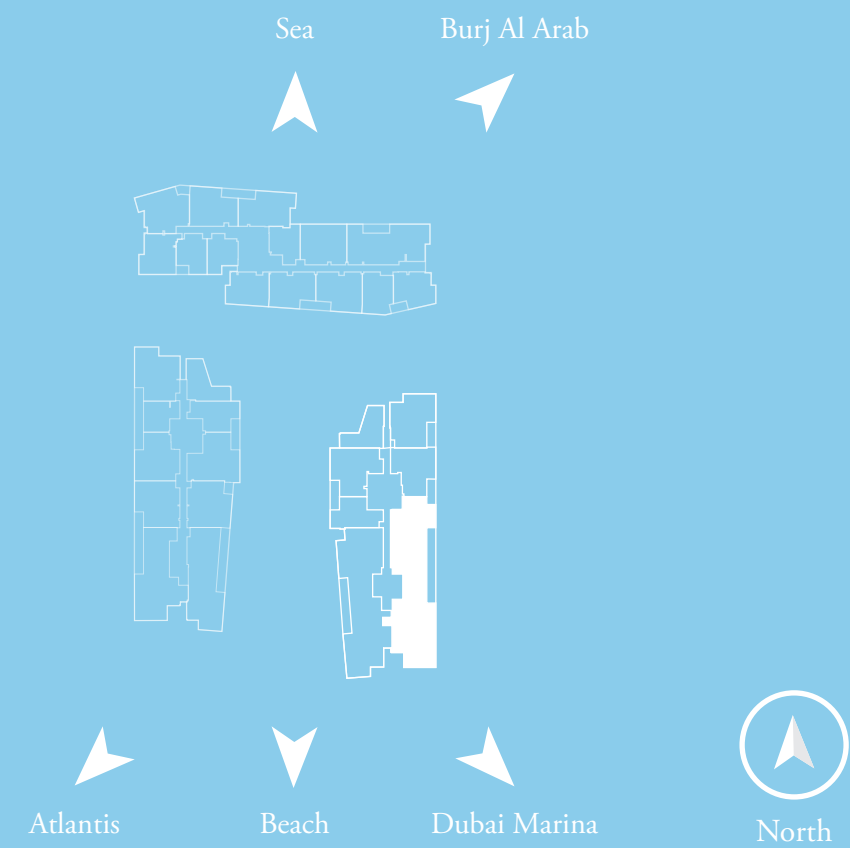

All measurements, drawings and materials are approximate. The information is subject to change without notice. The developer reserves the right to make revisions.

Beachfront Penthouse

East Wing

Level 2-8 | Unit Type 02

Total Area
453 sq.m.
(4877 sq.ft.)

Internal Area
385 sq.m.
(4143 sq.ft.)

Terrace Area
68 sq.m.
(734 sq.ft.)

Key Plan

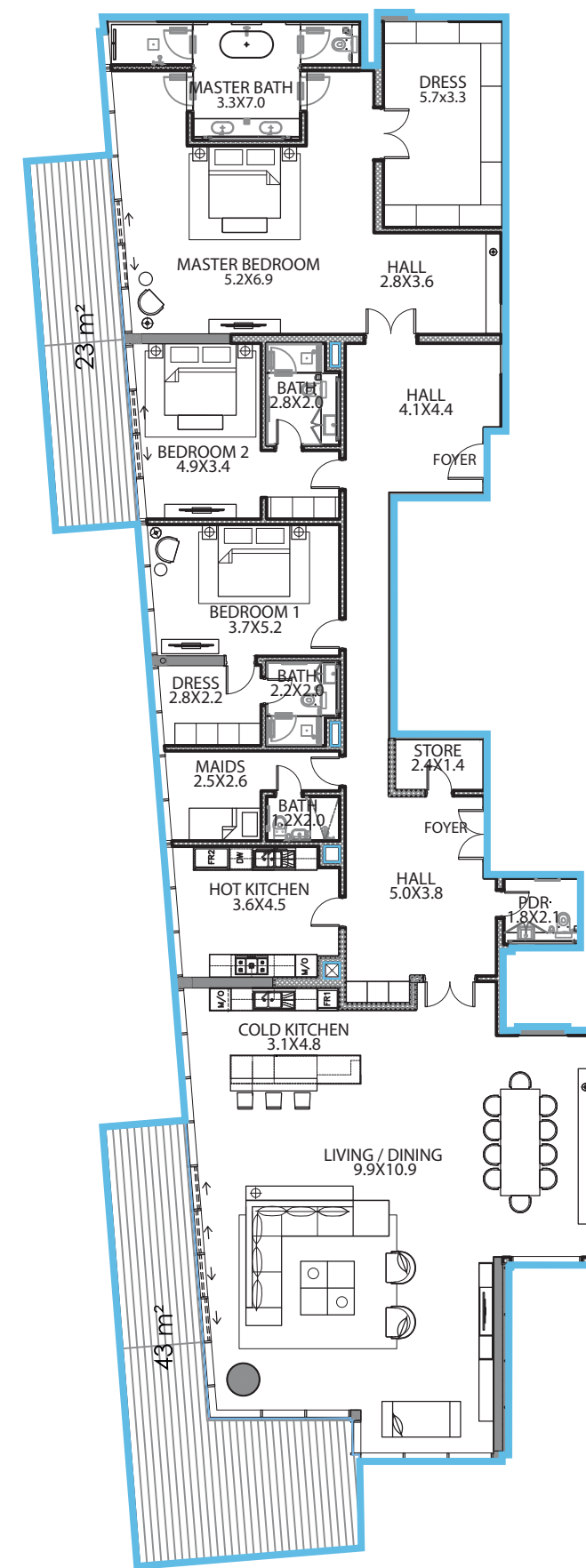
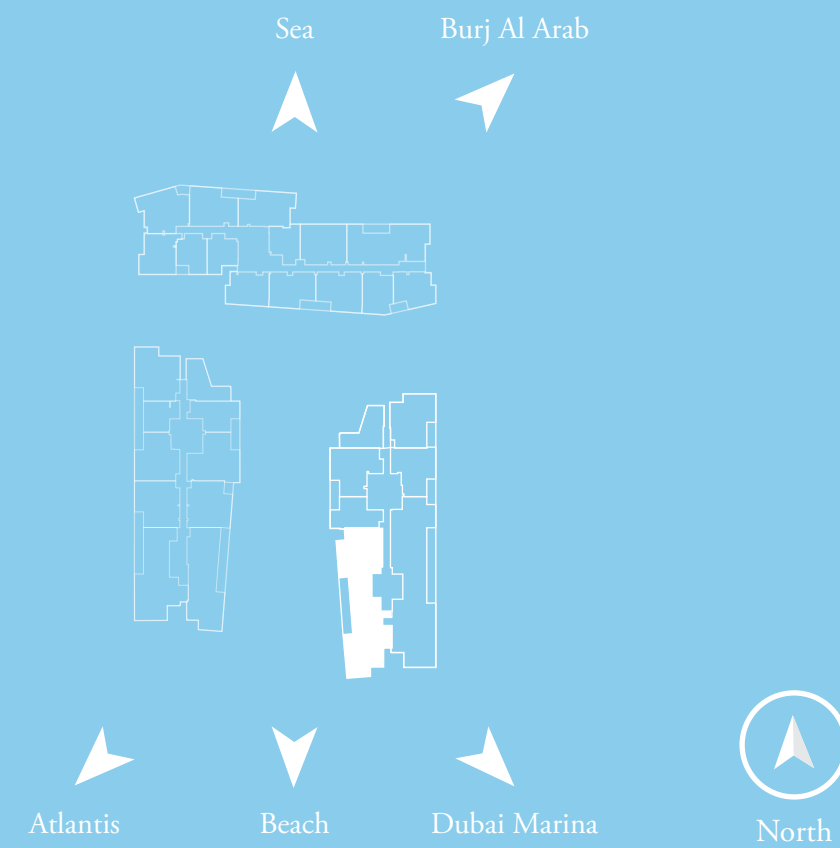

All measurements, drawings and materials are approximate. The information is subject to change without notice. The developer reserves the right to make revisions.

2 Bedroom

East Wing

Level 2-8 | Unit Type 04

Total Area
162 sq.m.
(1746 sq.ft.)

Internal Area
142 sq.m.
(1524 sq.ft.)

Terrace Area
21 sq.m.
(222 sq.ft.)

Key Plan

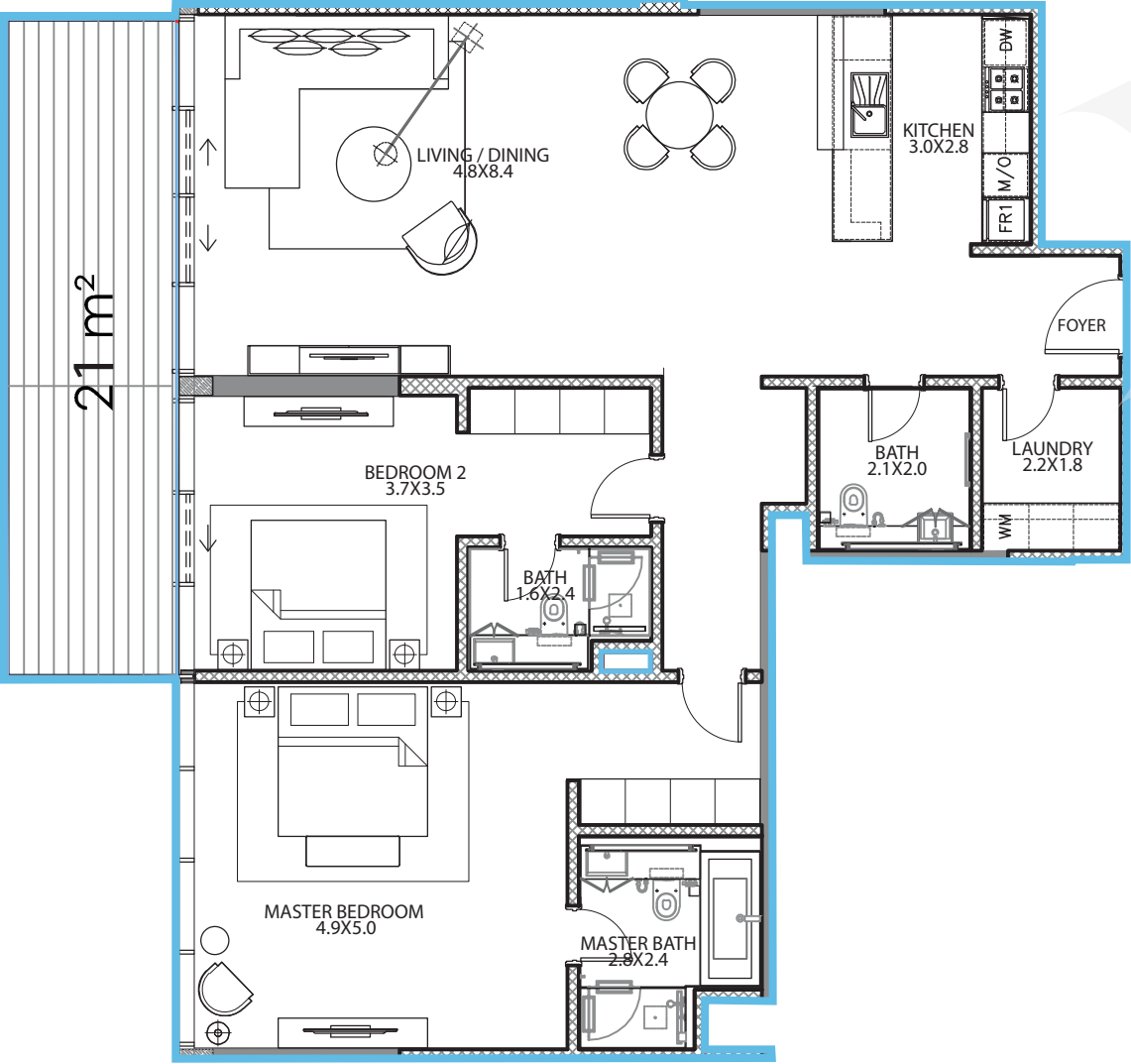
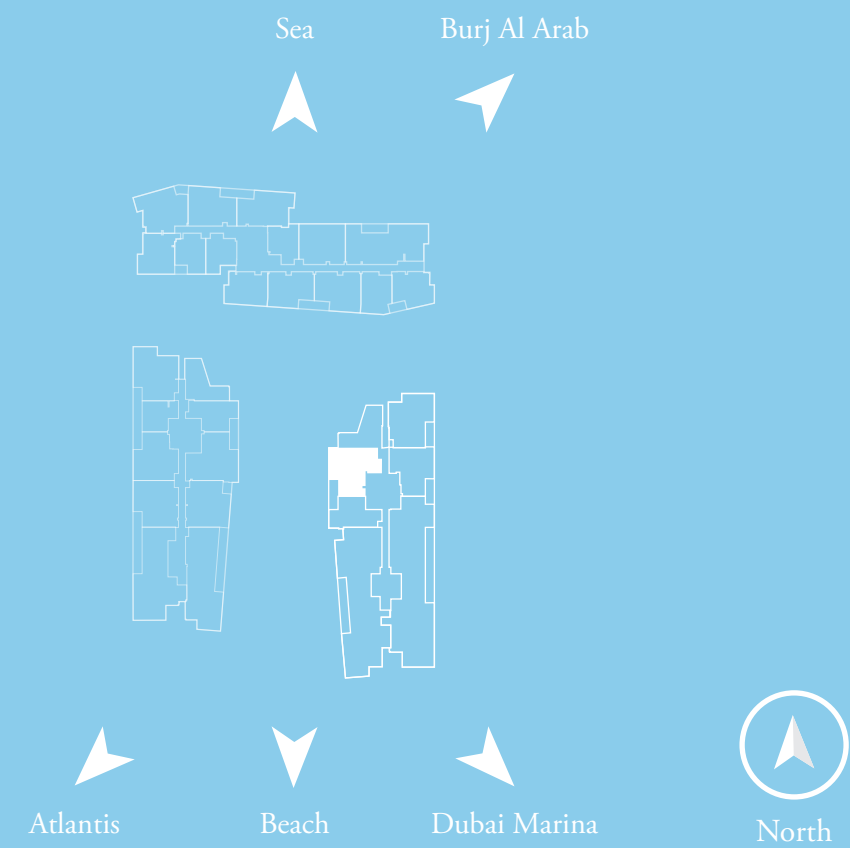

All measurements, drawings and materials are approximate. The information is subject to change without notice. The developer reserves the right to make revisions.

1 Bedroom

East Wing

Level 2-8 | Unit Type 05

		
Total Area 98 sq.m. (1051 sq.ft.)	Internal Area 84 sq.m. (901 sq.ft.)	Terrace Area 14 sq.m. (150 sq.ft.)

Key Plan

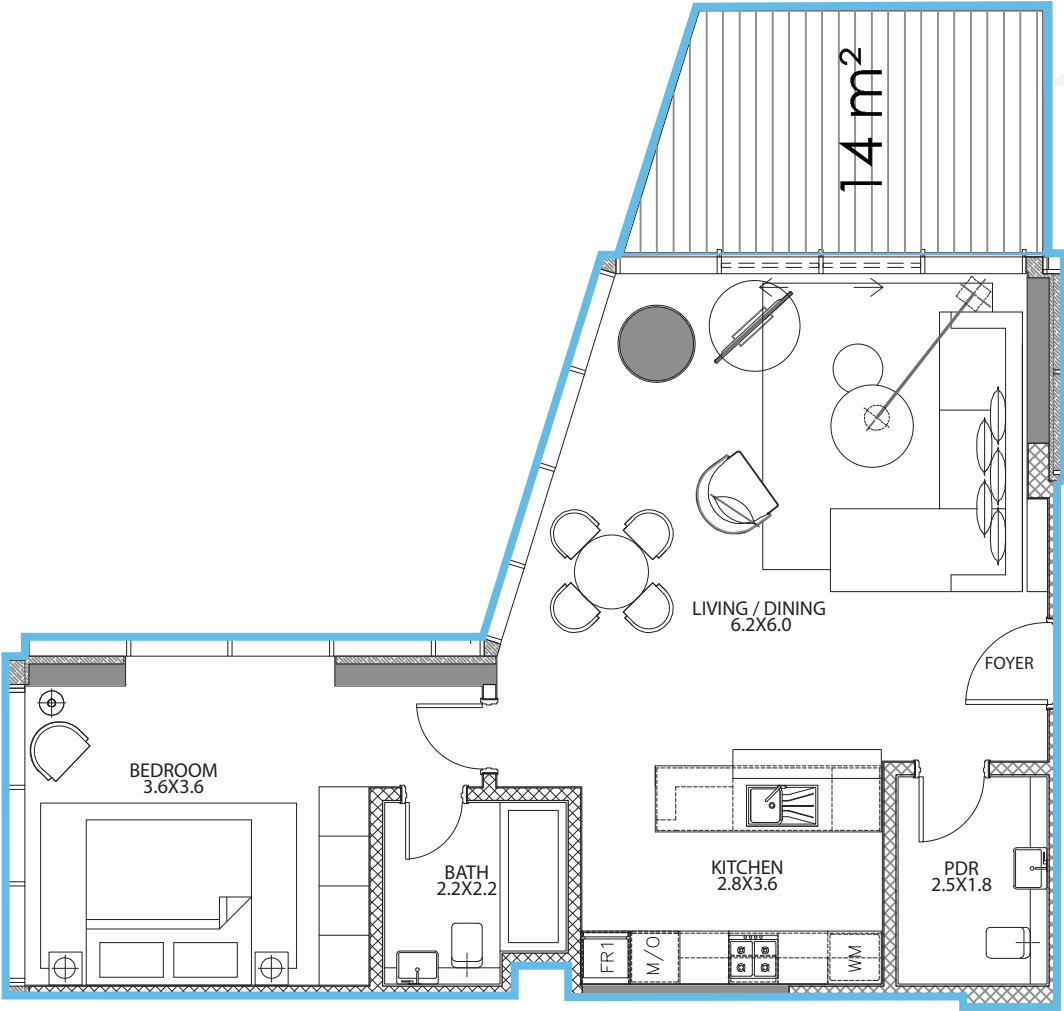
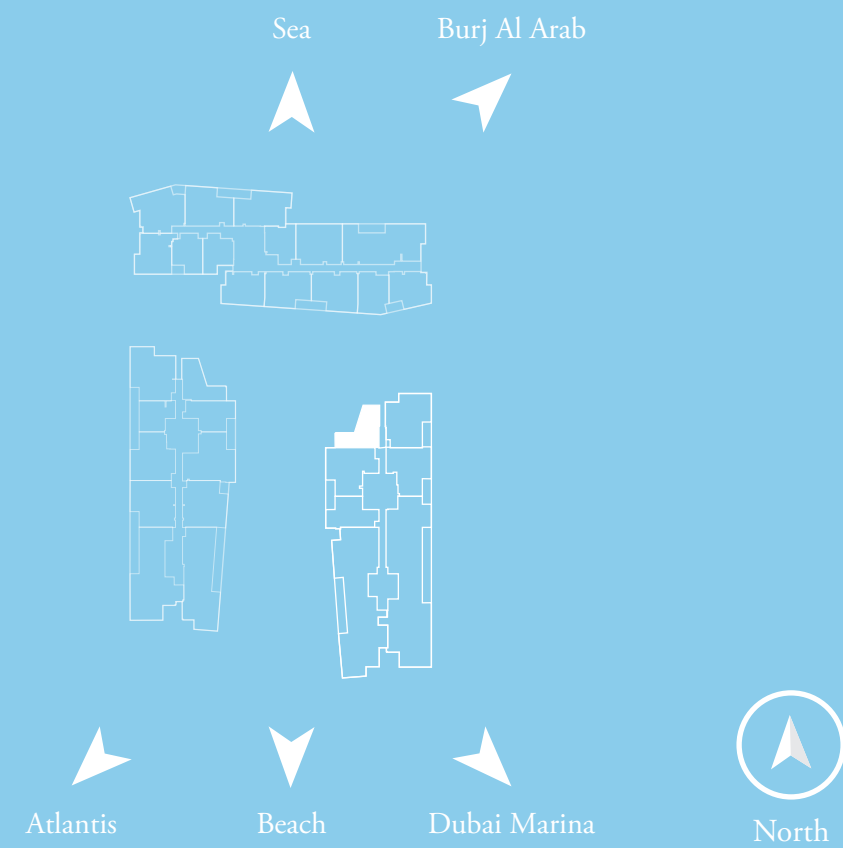

All measurements, drawings and materials are approximate. The information is subject to change without notice. The developer reserves the right to make revisions.

2 Bedroom

East Wing

Level 2-8 | Unit Type 06

Total Area
166 sq.m.
(1782 sq.ft.)

Internal Area
132 sq.m.
(1425 sq.ft.)

Terrace Area
33 sq.m.
(356 sq.ft.)

Key Plan

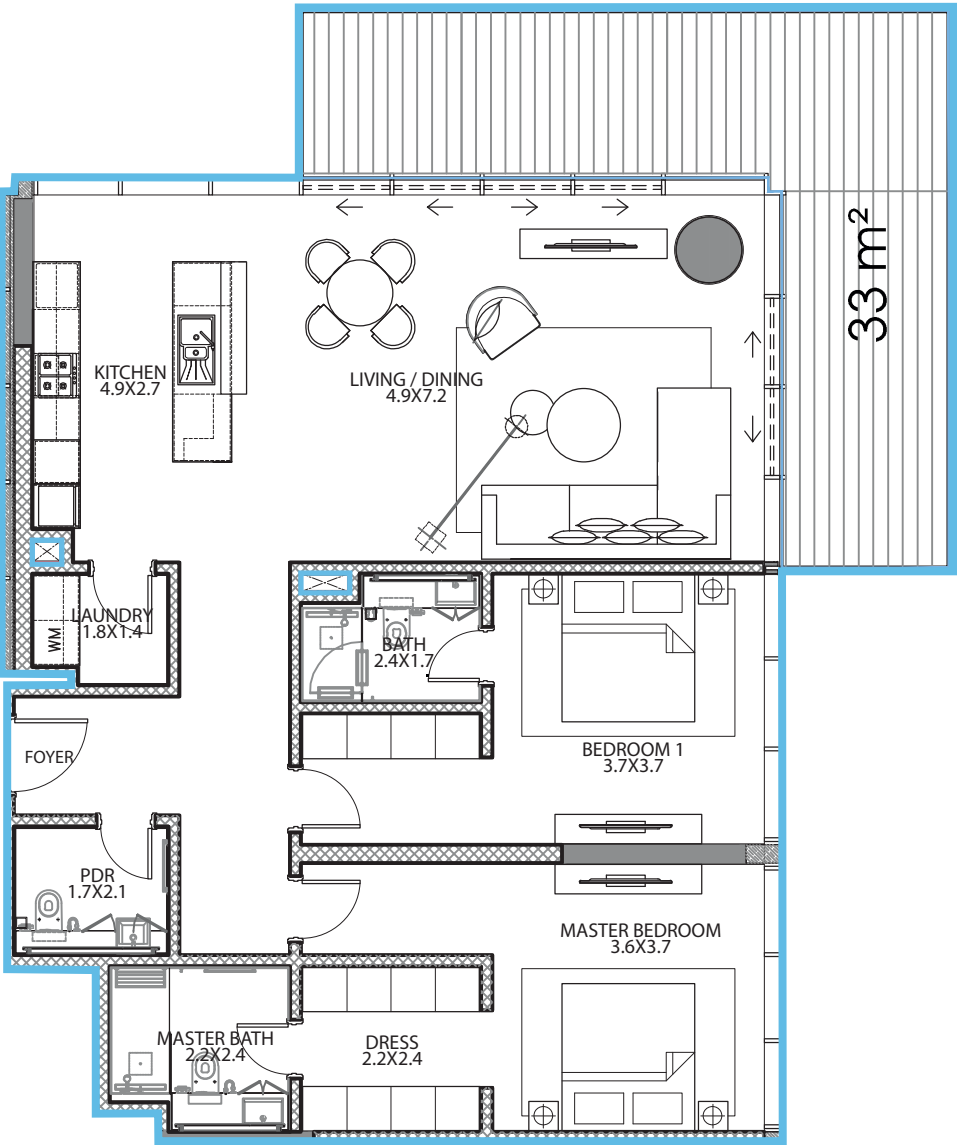
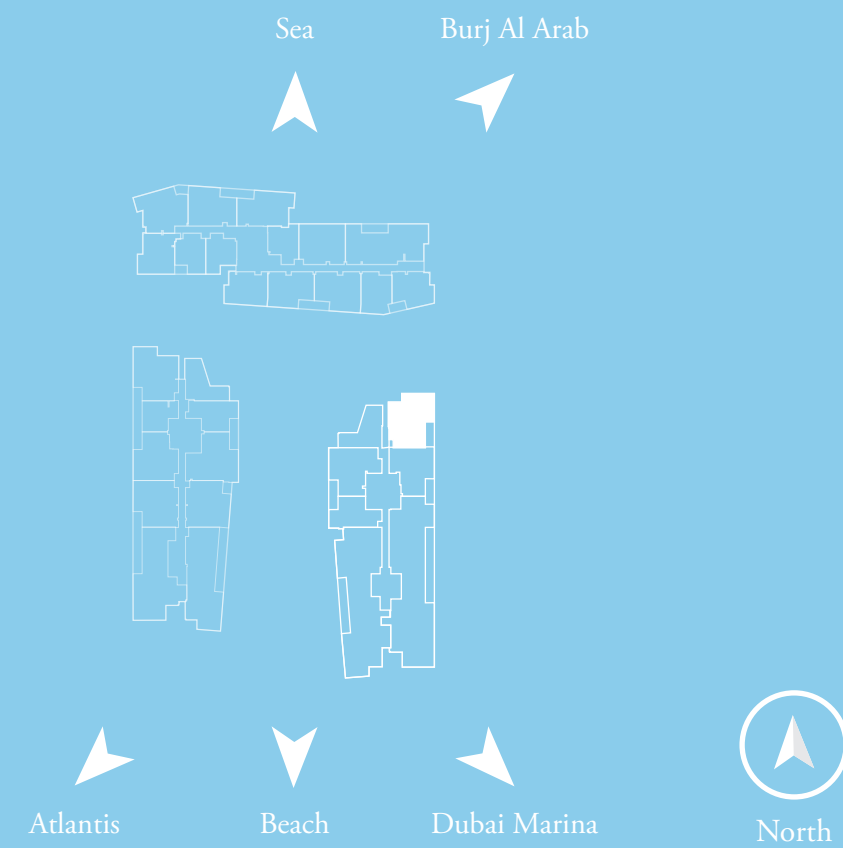

All measurements, drawings and materials are approximate. The information is subject to change without notice. The developer reserves the right to make revisions.

2 Bedroom

East Wing

Level 2-8 | Unit Type 07

Total Area
146 sq.m.
(1573 sq.ft.)

Internal Area
125 sq.m.
(1343 sq.ft.)

Terrace Area
21 sq.m.
(230 sq.ft.)

Key Plan

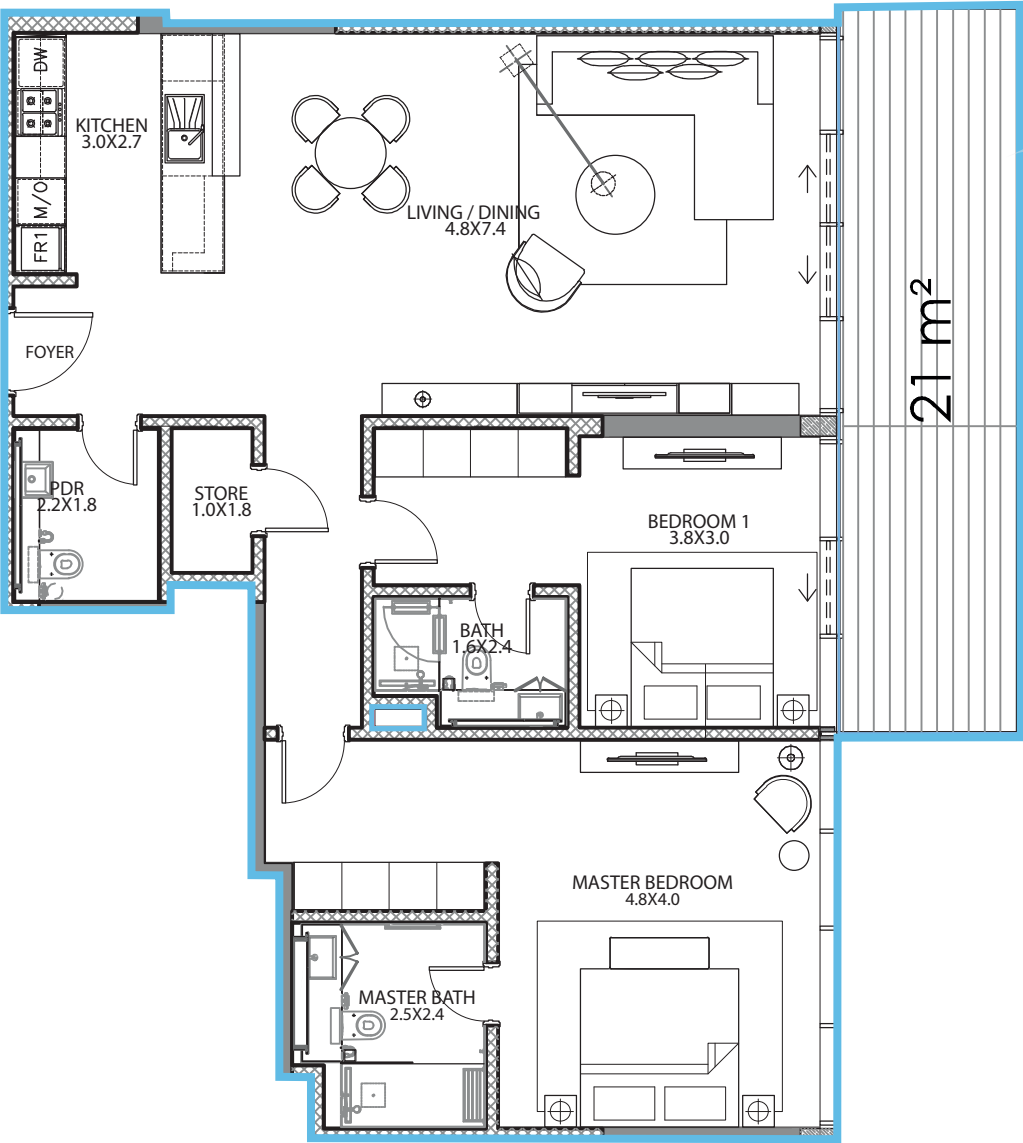
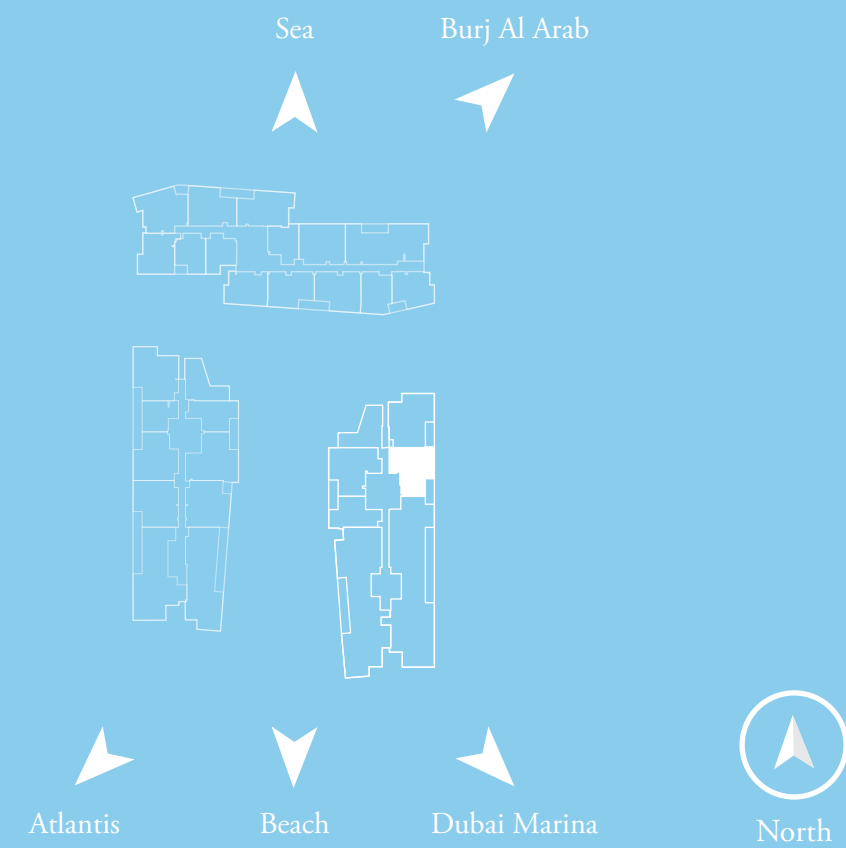

All measurements, drawings and materials are approximate. The information is subject to change without notice. The developer reserves the right to make revisions.

1 Bedroom

North Wing

Level 1 | Unit Type 01

Total Area
97 sq.m.
(1040 sq.ft.)

Internal Area
76 sq.m.
(813 sq.ft.)

Terrace Area
21 sq.m.
(227 sq.ft.)

Key Plan

Sea

Burj Al Arab

Atlantis

Beach

Dubai Marina

North

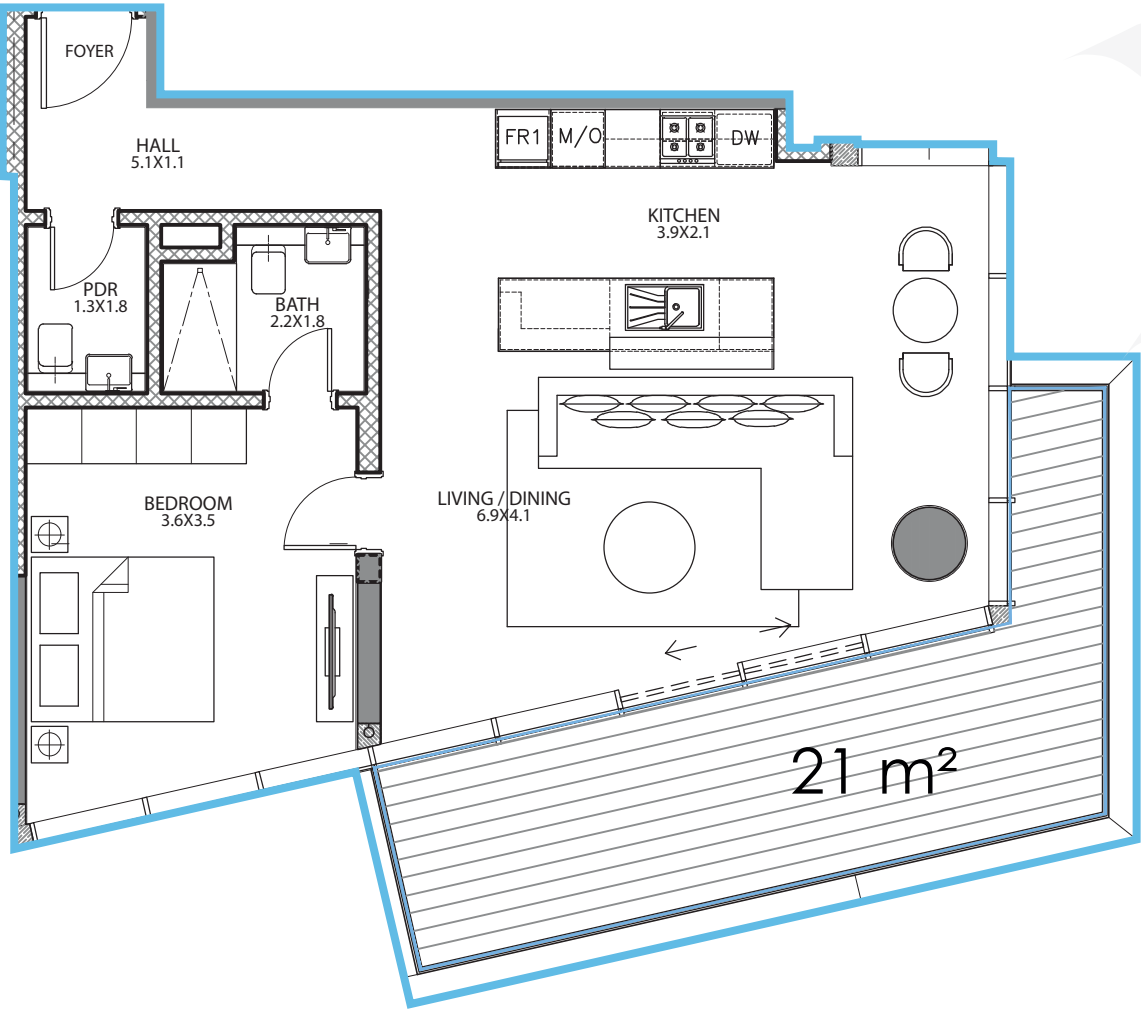

All measurements, drawings and materials are approximate. The information is subject to change without notice. The developer reserves the right to make revisions.

1 Bedroom

North Wing

Level 1 | Unit Type 02

Total Area
99 sq.m.
(1071 sq.ft.)

Internal Area
81 sq.m.
(870 sq.ft.)

Terrace Area
19 sq.m.
(201 sq.ft.)

Key Plan

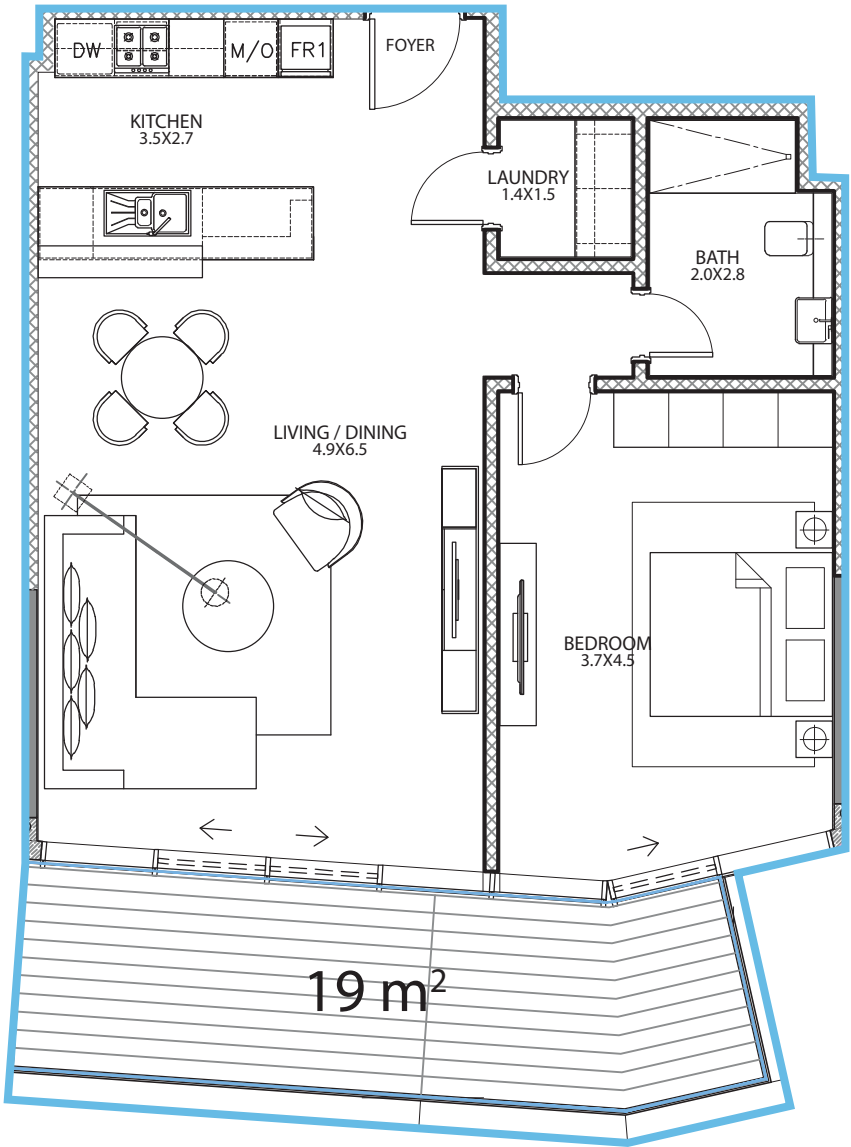
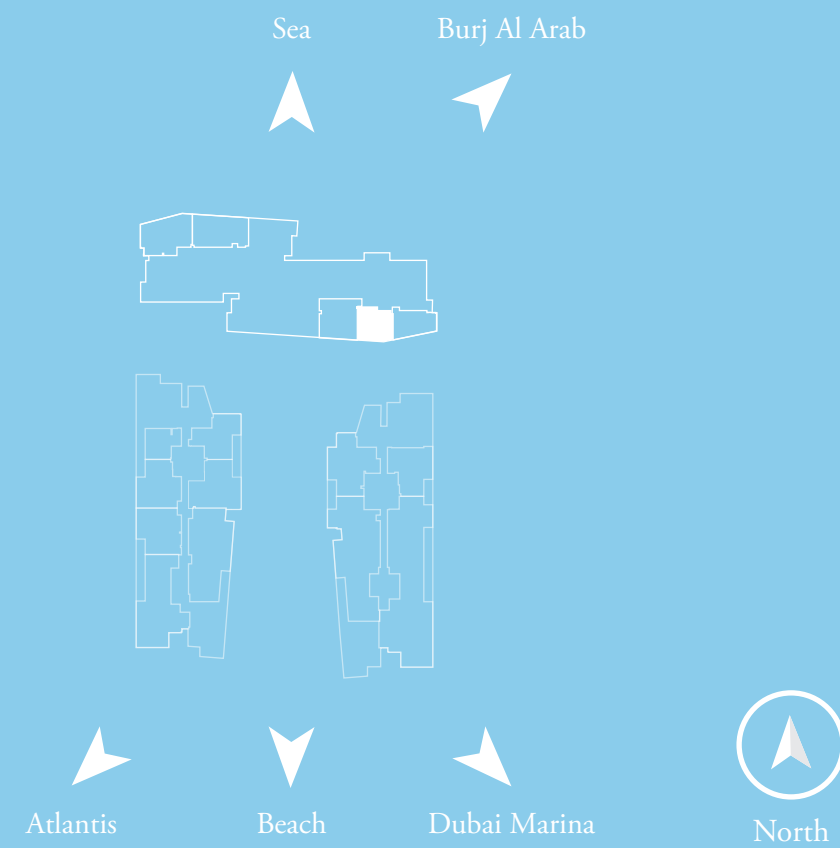

All measurements, drawings and materials are approximate. The information is subject to change without notice. The developer reserves the right to make revisions.

1 Bedroom

North Wing

Level 1 | Unit Type 03

Total Area
128 sq.m.
(1377 sq.ft.)

Internal Area
107 sq.m.
(1156 sq.ft.)

Terrace Area
21 sq.m.
(221 sq.ft.)

Key Plan

Sea

Burj Al Arab

Atlantis

Beach

Dubai Marina

North

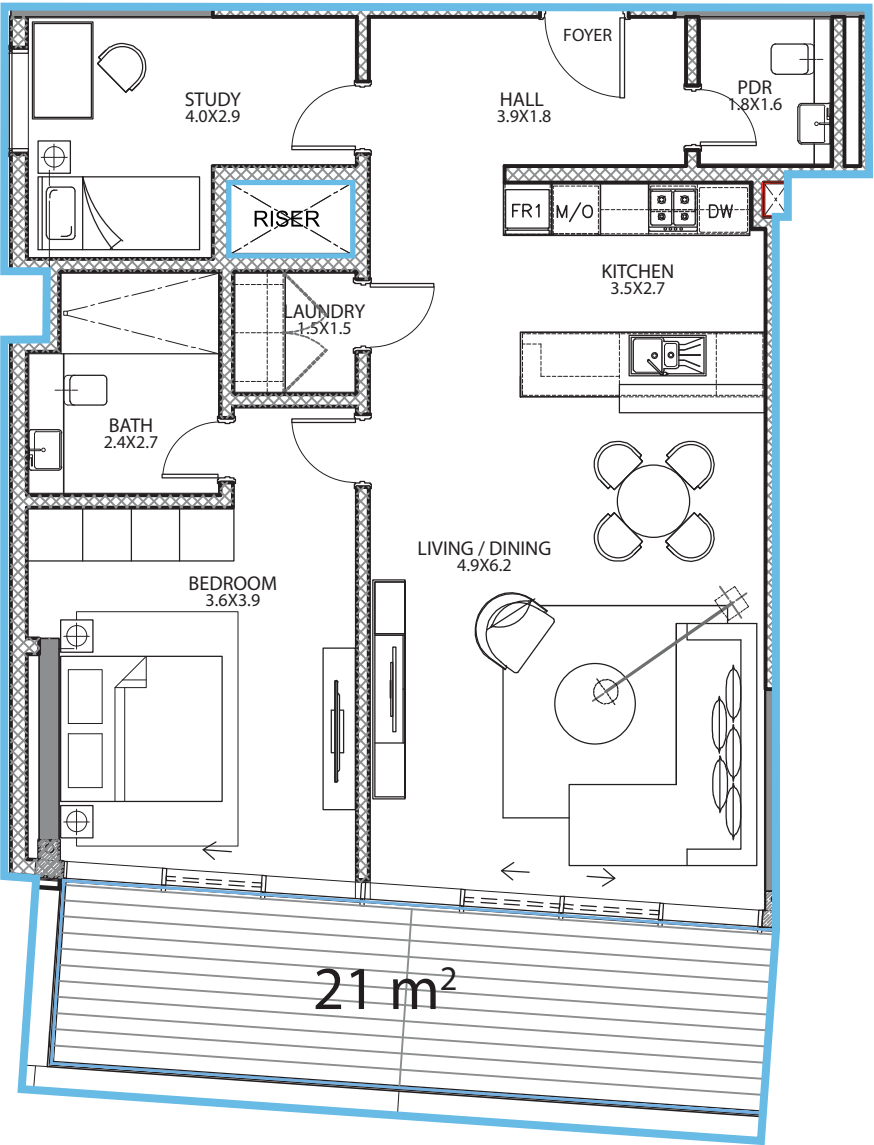

All measurements, drawings and materials are approximate. The information is subject to change without notice. The developer reserves the right to make revisions.

2 Bedroom

North Wing

Level 1 | Unit Type 04

Total Area
140 sq.m.
(1507 sq.ft.)

Internal Area
119 sq.m.
(1279 sq.ft.)

Terrace Area
21 sq.m.
(228 sq.ft.)

Key Plan

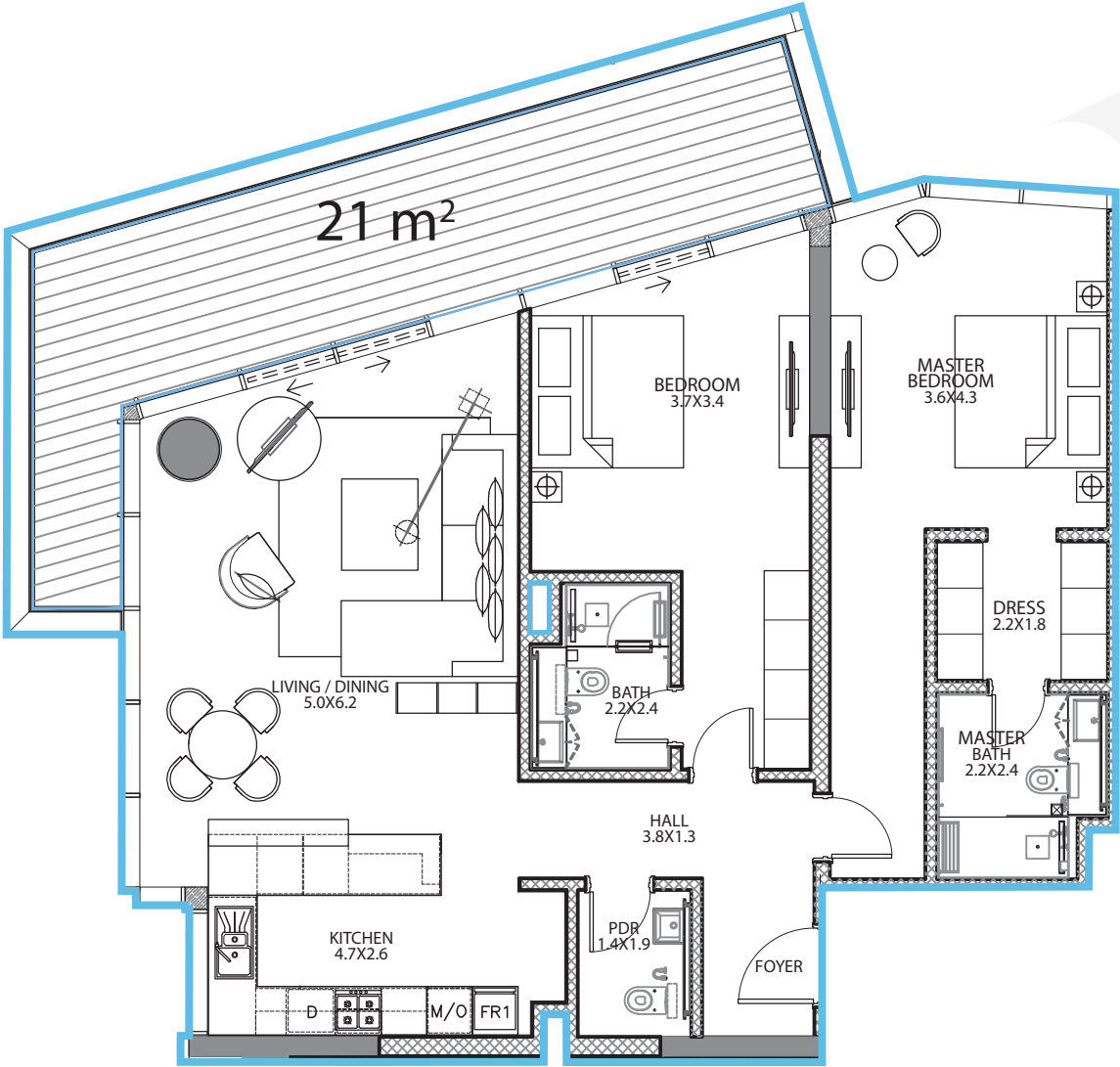
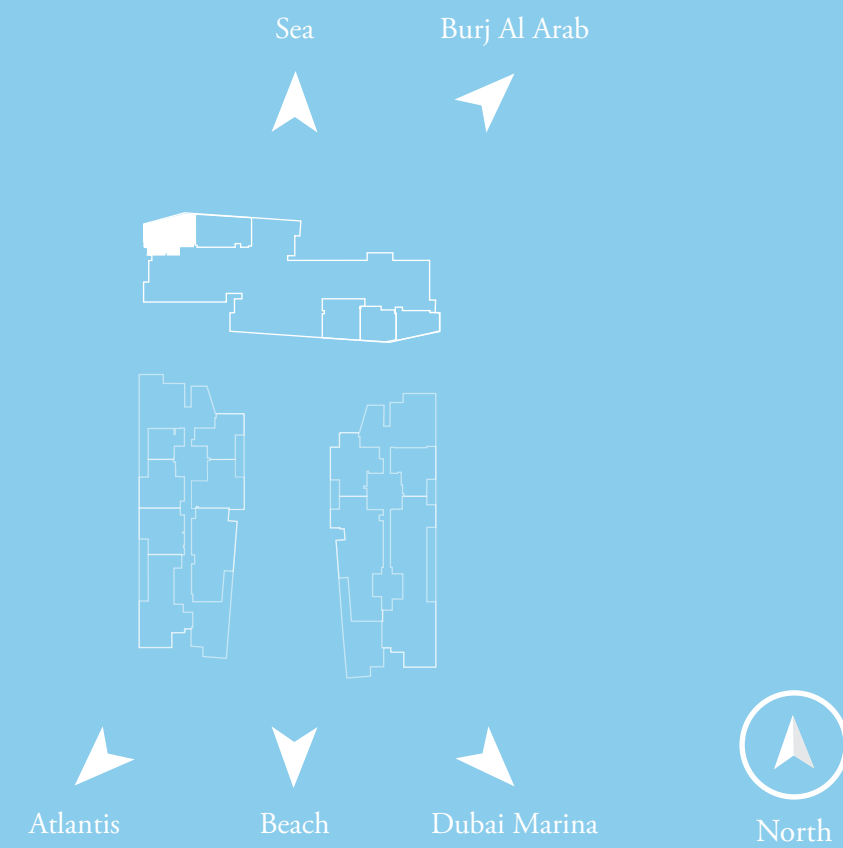

All measurements, drawings and materials are approximate. The information is subject to change without notice. The developer reserves the right to make revisions.

2 Bedroom

North Wing

Level 1 | Unit Type 05

Total Area
149 sq.m.
(1606 sq.ft.)

Internal Area
122 sq.m.
(1309 sq.ft.)

Terrace Area
28 sq.m.
(297 sq.ft.)

Key Plan

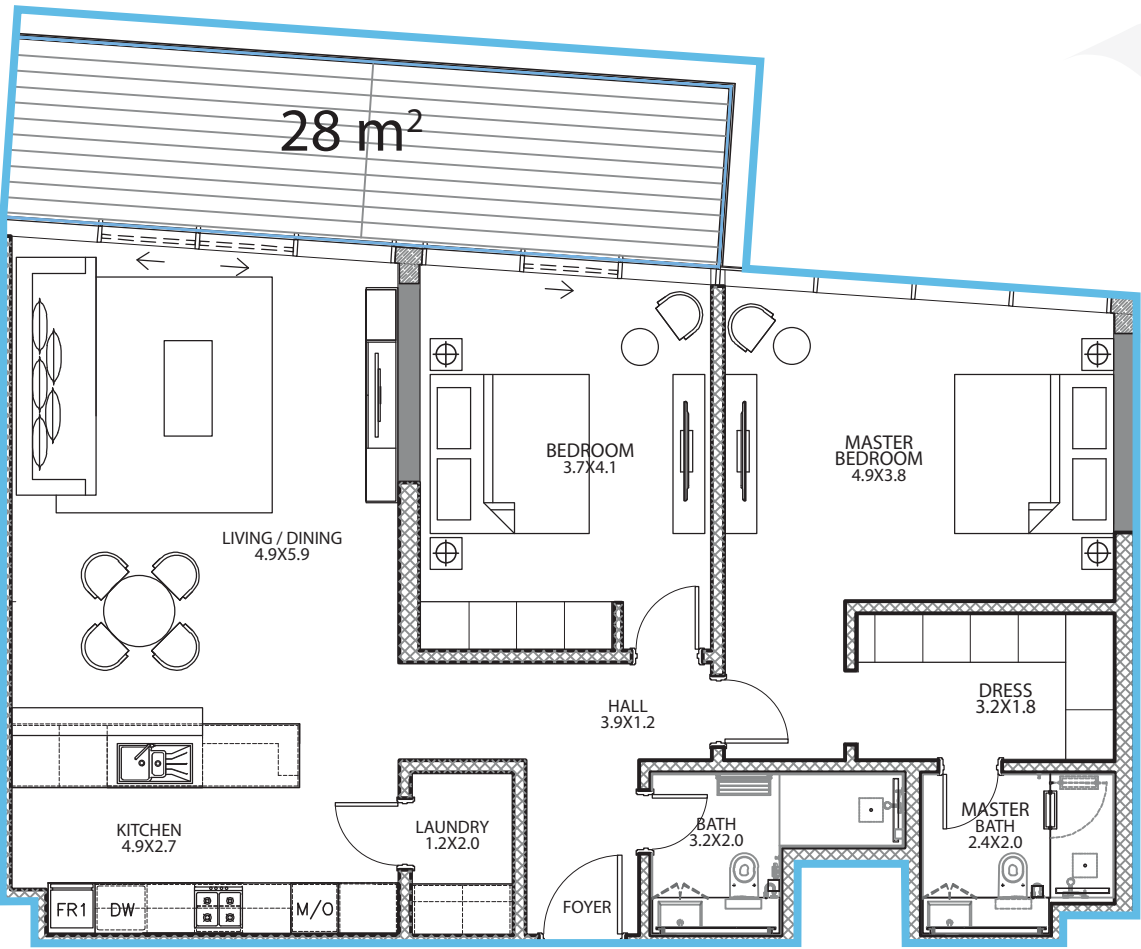
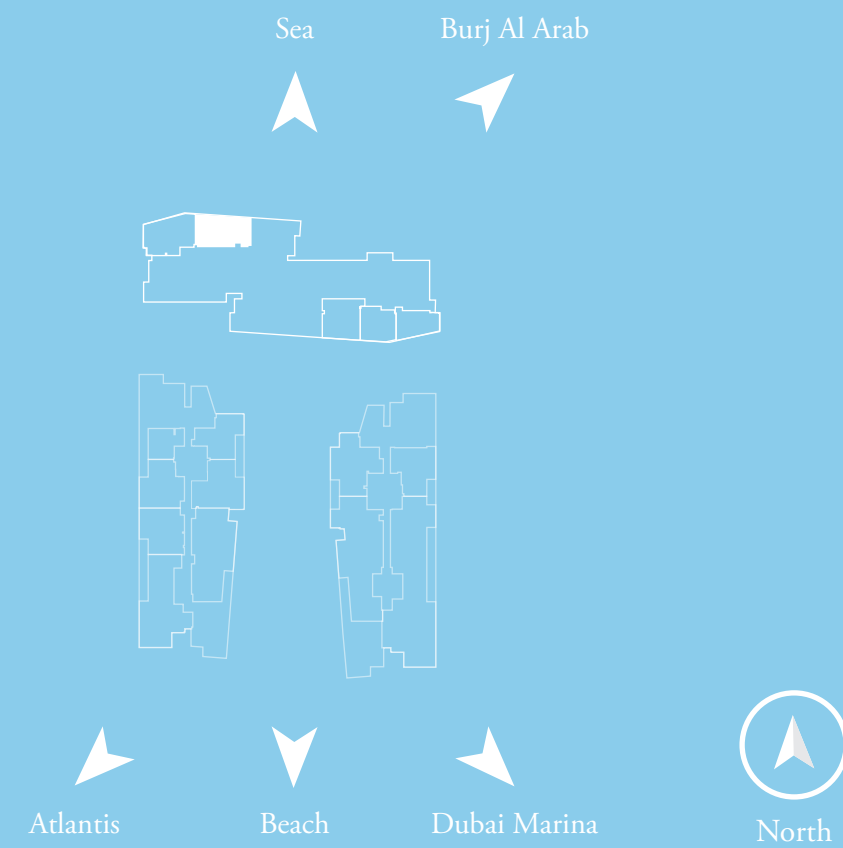

All measurements, drawings and materials are approximate. The information is subject to change without notice. The developer reserves the right to make revisions.

Beachfront Penthouse

East Wing

Level 1 | Unit Type 01

		
Total Area 536 sq.m. (5773 sq.ft.)	Internal Area 454 sq.m. (4890 sq.ft.)	Terrace Area 82 sq.m. (883 sq.ft.)

Key Plan

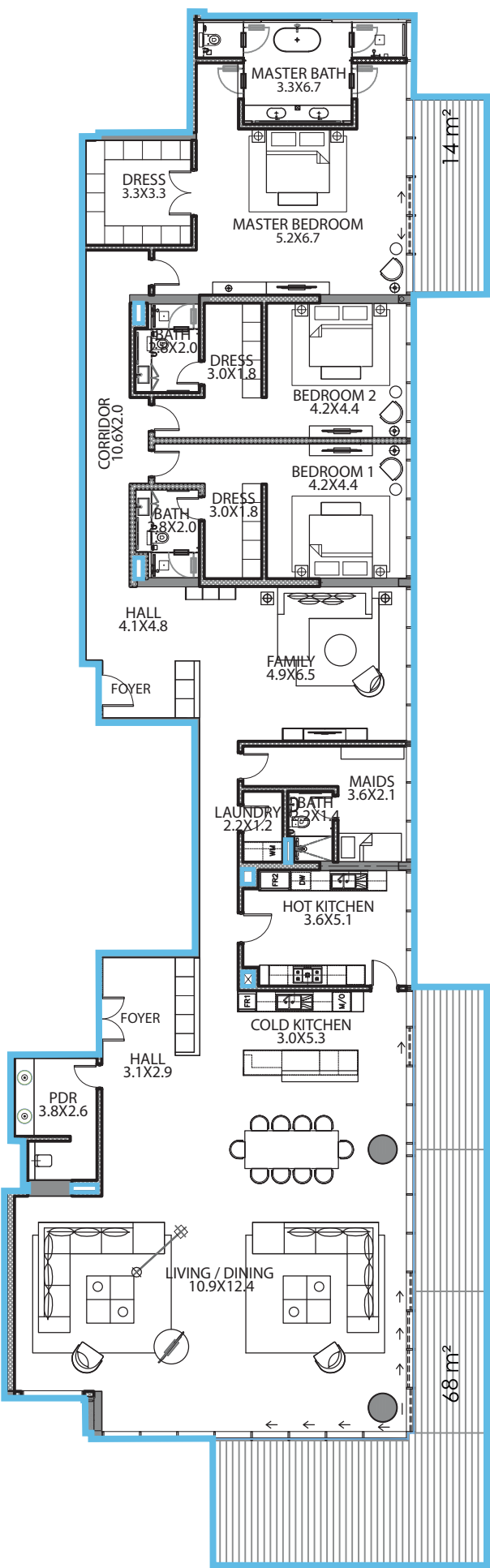
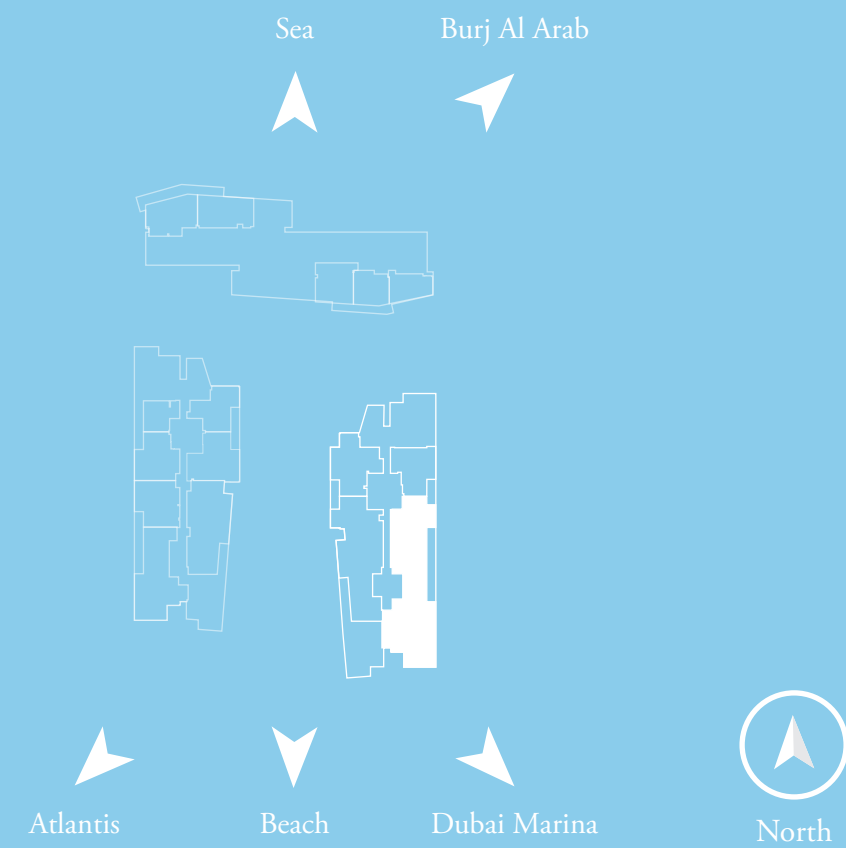

All measurements, drawings and materials are approximate. The information is subject to change without notice. The developer reserves the right to make revisions.

Beachfront Penthouse

East Wing

Level 1 | Unit Type 02

Total Area
420 sq.m.
(4520 sq.ft.)

Internal Area
346 sq.m.
(3722 sq.ft.)

Terrace Area
74 sq.m.
(798 sq.ft.)

Key Plan

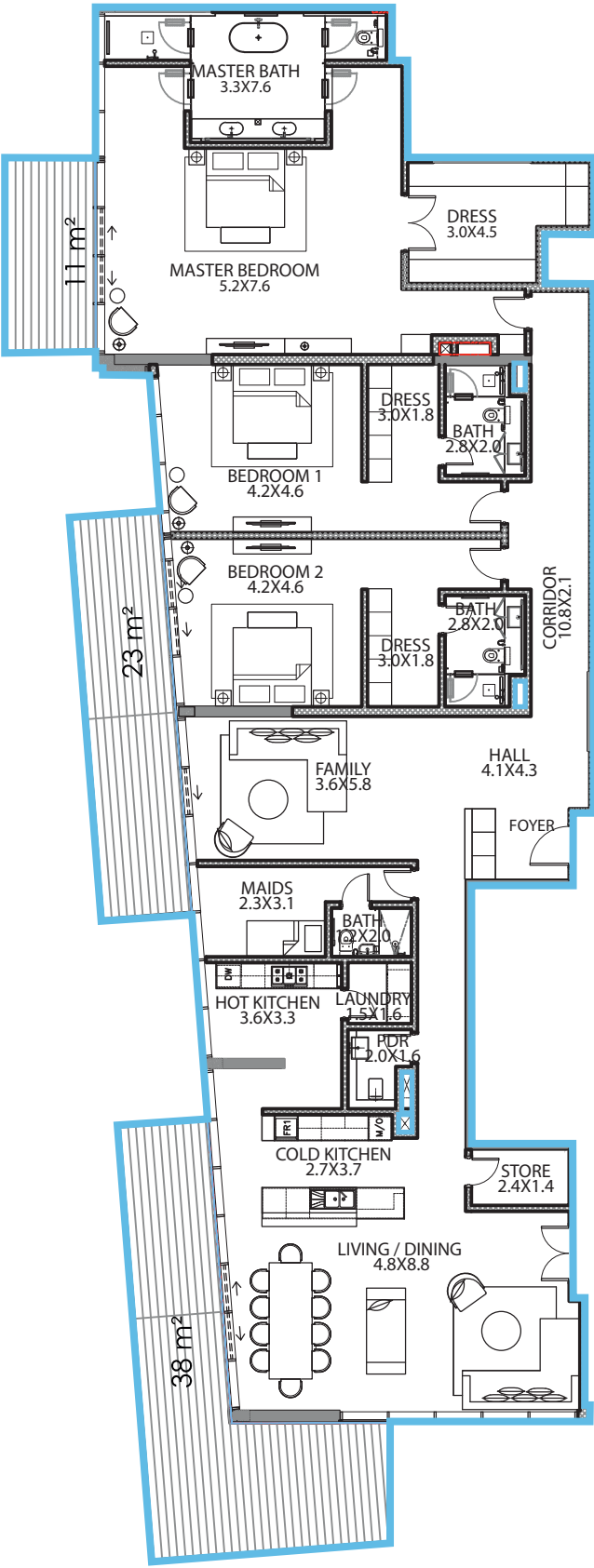
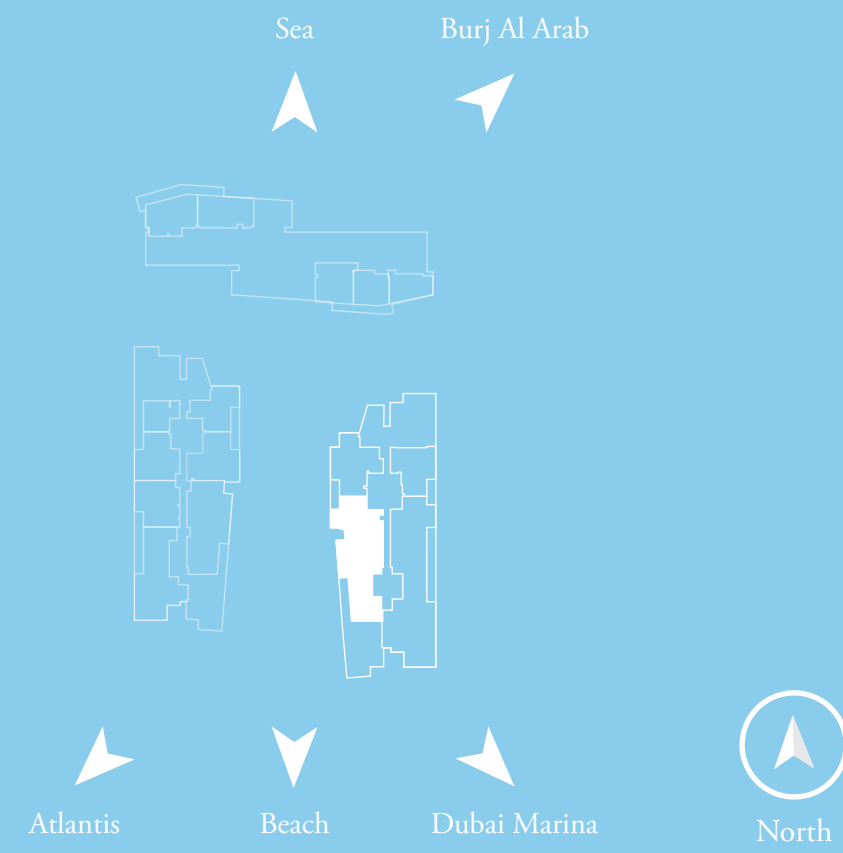

All measurements, drawings and materials are approximate. The information is subject to change without notice. The developer reserves the right to make revisions.

3 Bedroom

East Wing

Level 1 | Unit Type 03

Total Area
187 sq.m.
(2014 sq.ft.)

Internal Area
167 sq.m.
(1793 sq.ft.)

Terrace Area
21 sq.m.
(222 sq.ft.)

Key Plan

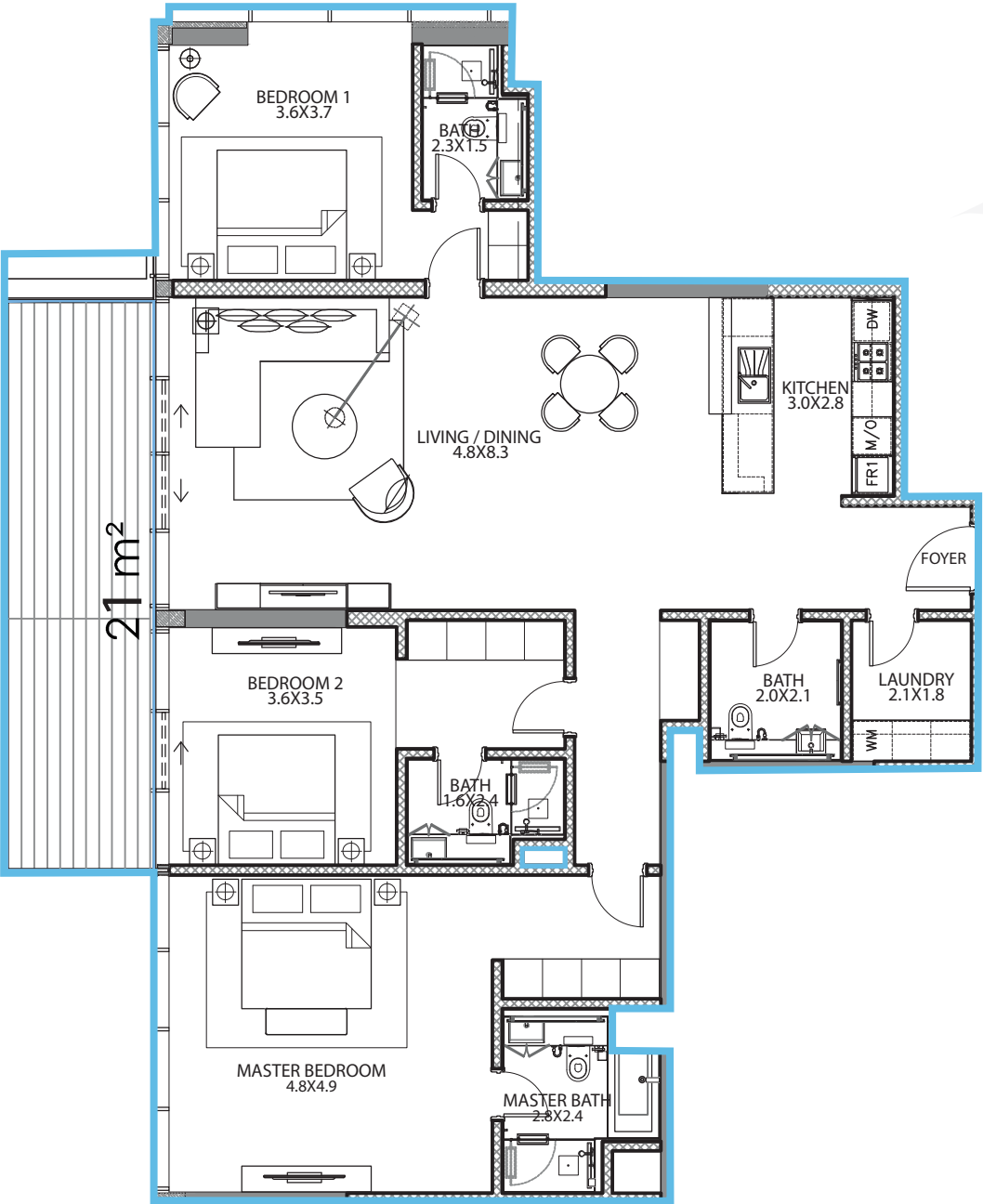
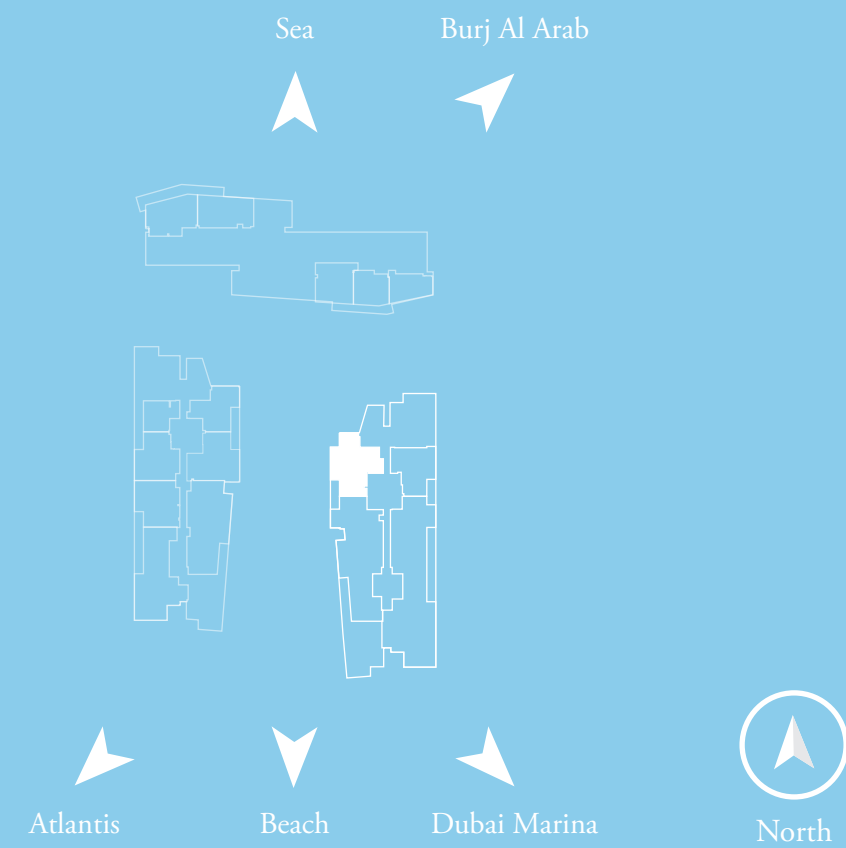

All measurements, drawings and materials are approximate. The information is subject to change without notice. The developer reserves the right to make revisions.

2 Bedroom

East Wing

Level 1 | Unit Type 04

Total Area
145 sq.m.
(1563 sq.ft.)

Internal Area
125 sq.m.
(1343 sq.ft.)

Terrace Area
21 sq.m.
(221 sq.ft.)

Key Plan

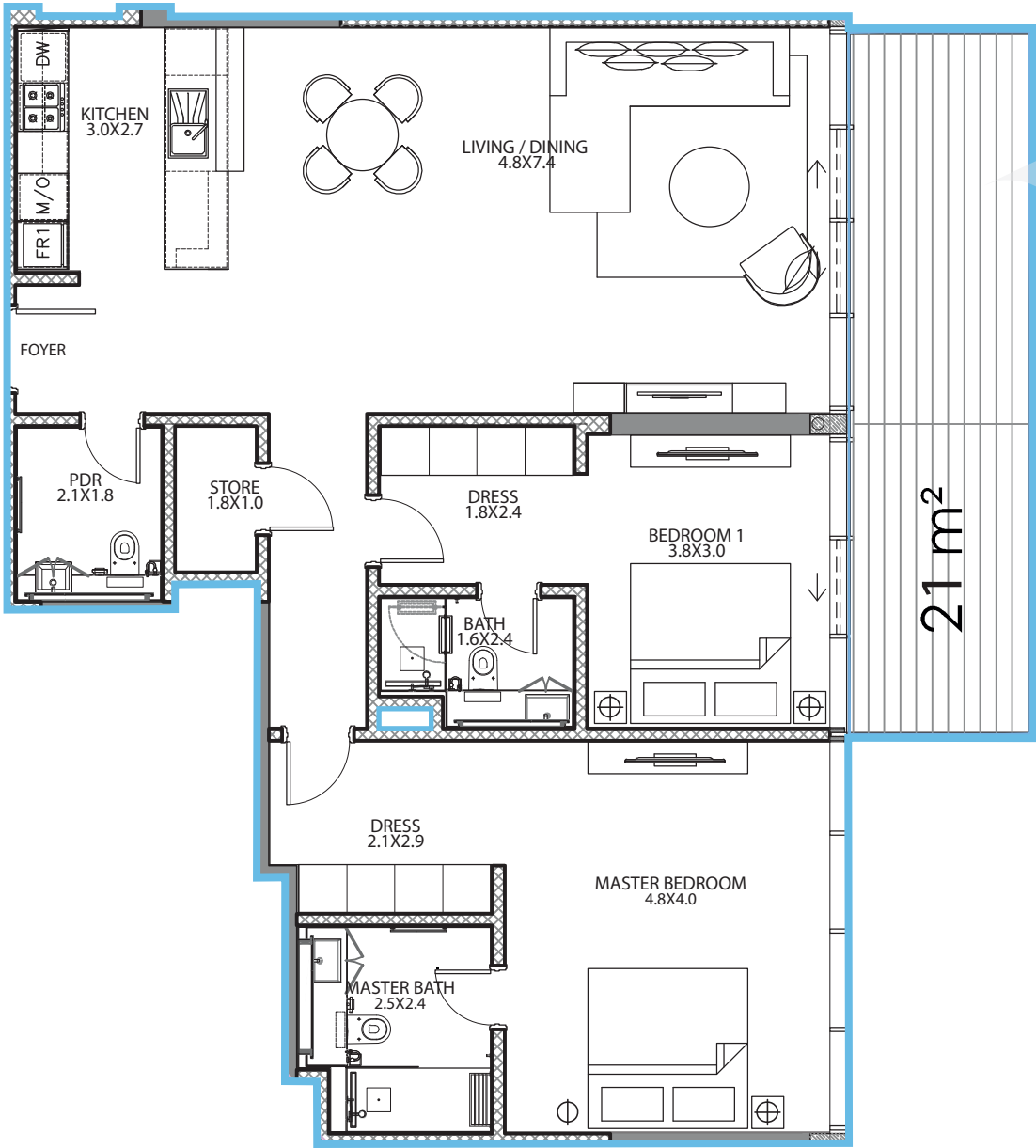
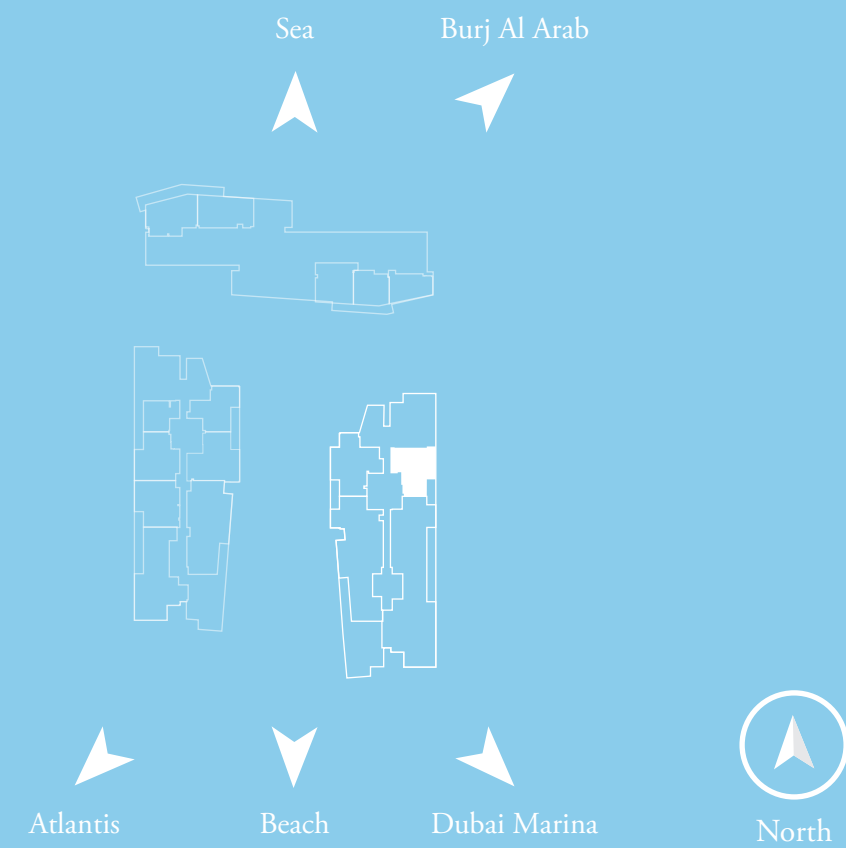

All measurements, drawings and materials are approximate. The information is subject to change without notice. The developer reserves the right to make revisions.

Garden Apartment 1 Bedroom

North Wing

Level G | Unit Type 01

Total Area
168 sq.m.
(1807 sq.ft.)

Internal Area
75 sq.m.
(808 sq.ft.)

Garden Area
93 sq.m.
(999 sq.ft.)

Key Plan

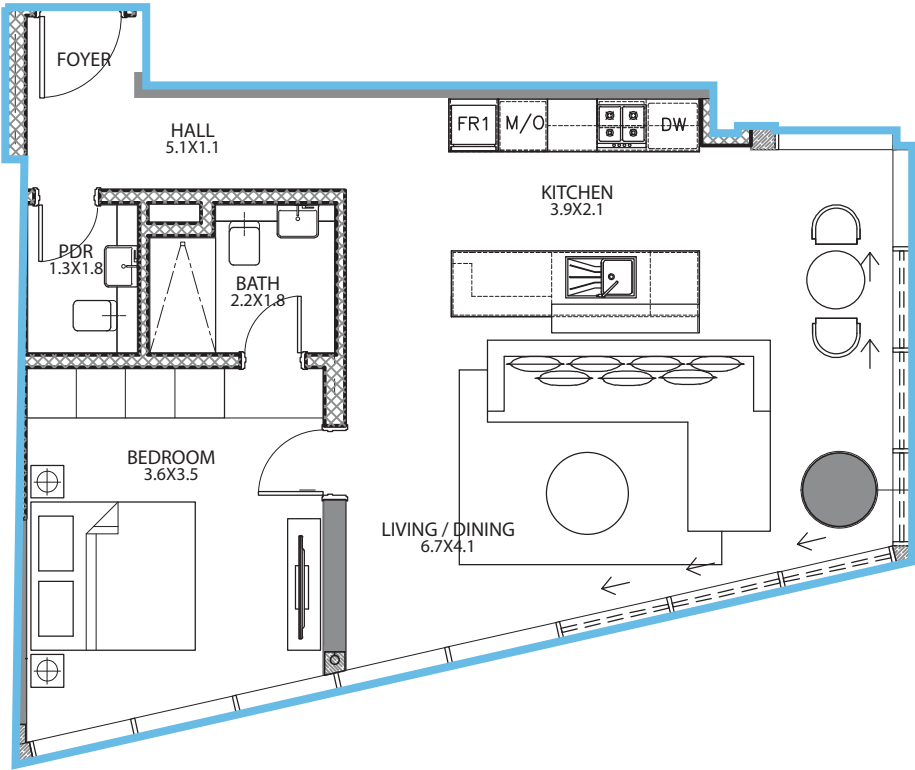
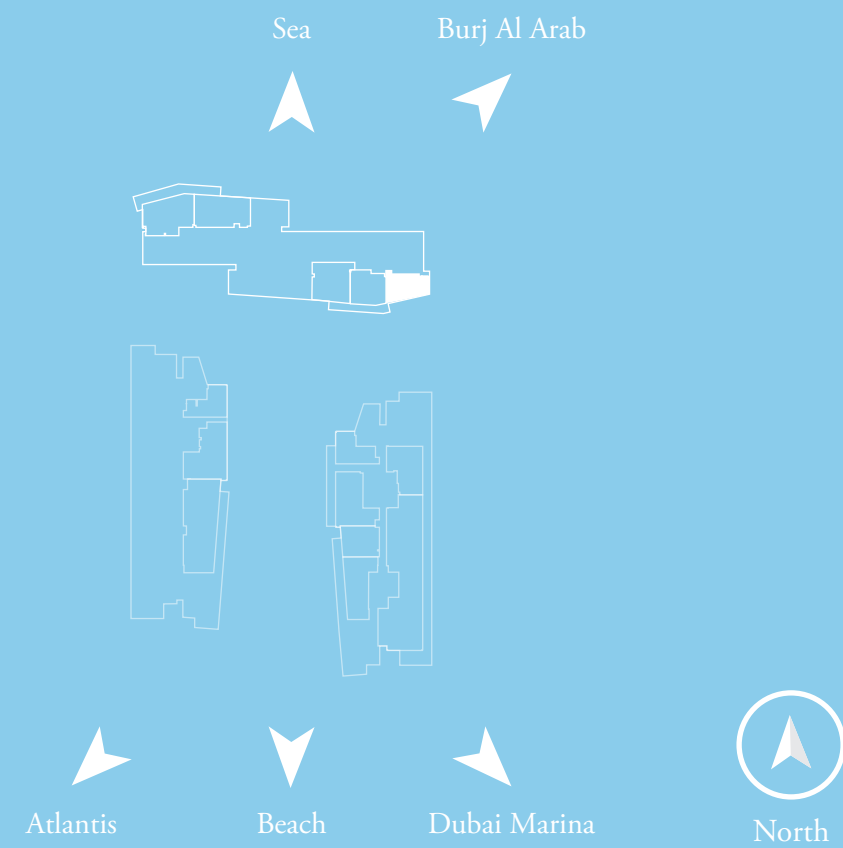

All measurements, drawings and materials are approximate. The information is subject to change without notice. The developer reserves the right to make revisions.

Garden Apartment 1 Bedroom

North Wing

Level G | Unit Type 02



Total Area
160 sq.m.
(1727 sq.ft.)



Internal Area
81 sq.m.
(870 sq.ft.)



Garden Area
80 sq.m.
(857 sq.ft.)

Key Plan

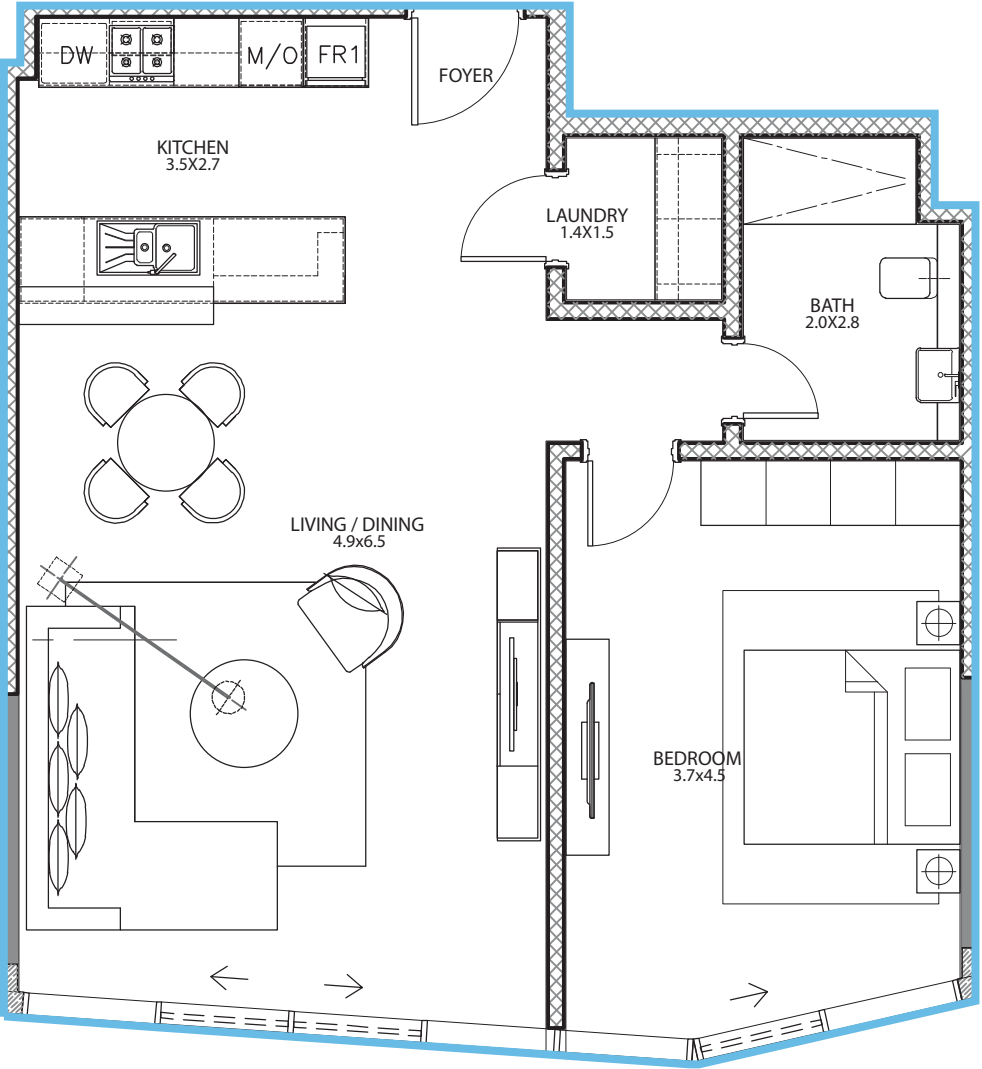
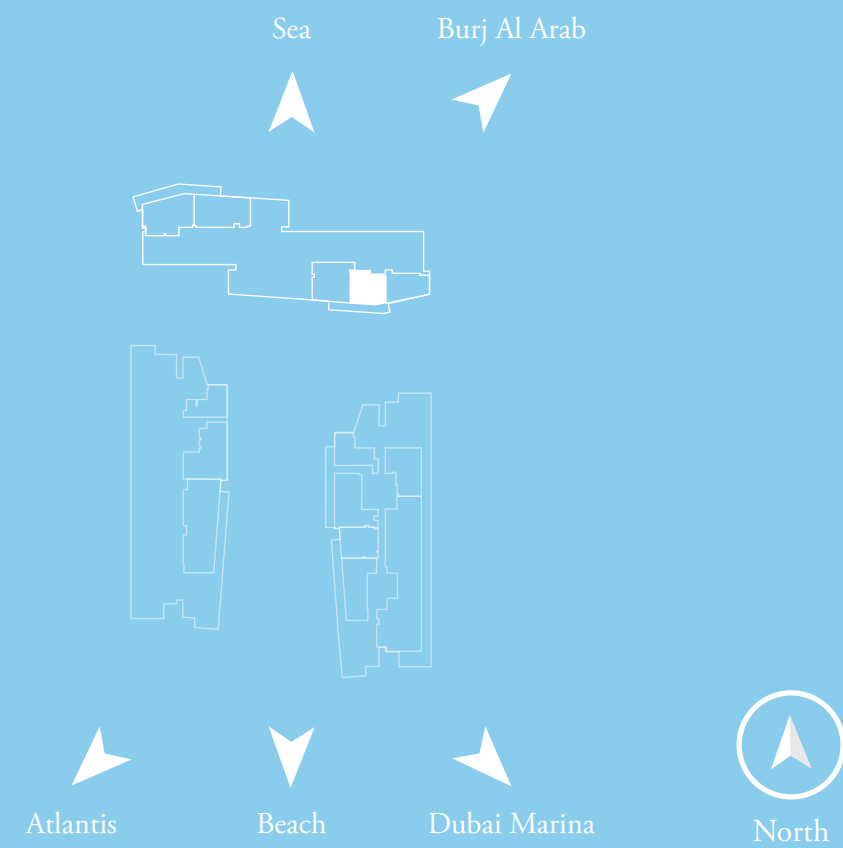

All measurements, drawings and materials are approximate. The information is subject to change without notice. The developer reserves the right to make revisions.

Garden Apartment

1 Bedroom

North Wing

Level G | Unit Type 03

Total Area
184 sq.m.
(1979 sq.ft.)

Internal Area
103 sq.m.
(1107 sq.ft.)

Garden Area
81 sq.m.
(872 sq.ft.)

Key Plan

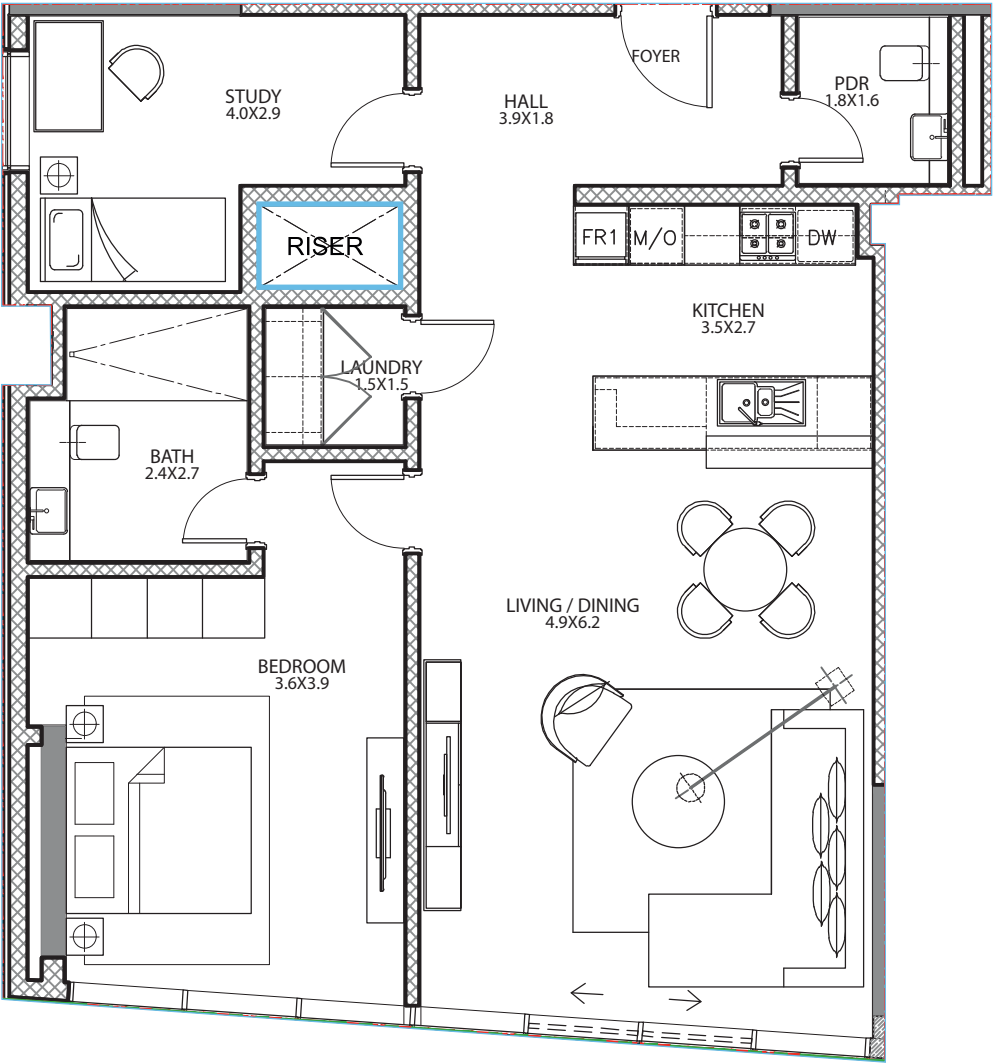
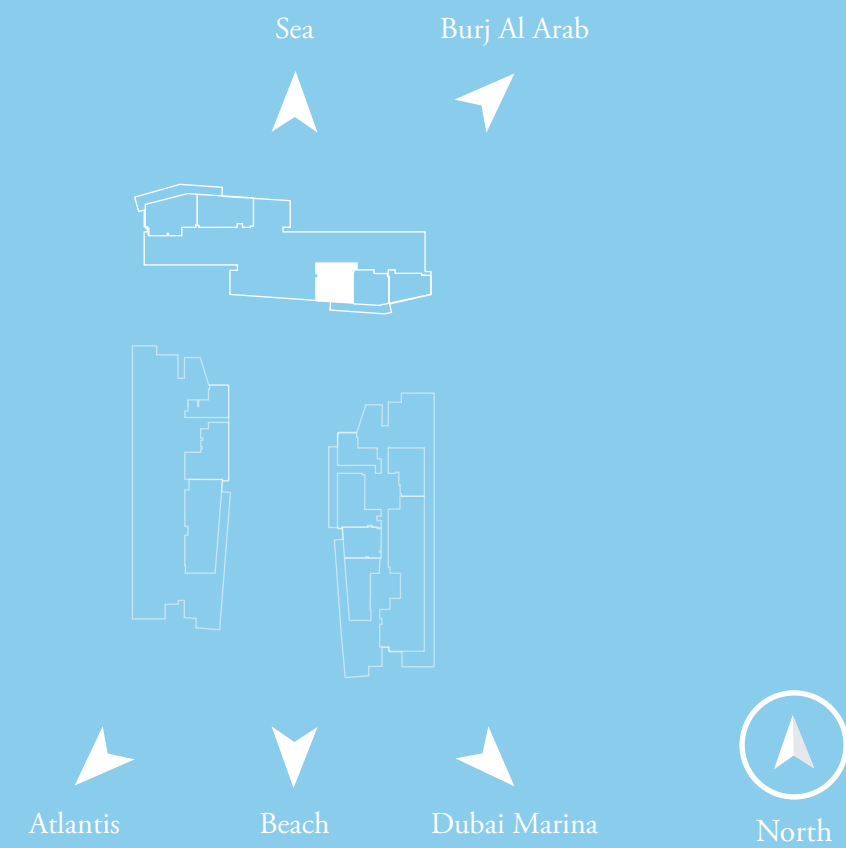

All measurements, drawings and materials are approximate. The information is subject to change without notice. The developer reserves the right to make revisions.

Garden Apartment 2 Bedroom

North Wing

Level G | Unit Type 04

Total Area
277 sq.m.
(2983 sq.ft.)

Internal Area
119 sq.m.
(1276 sq.ft.)

Garden Area
159 sq.m.
(1707 sq.ft.)

Key Plan

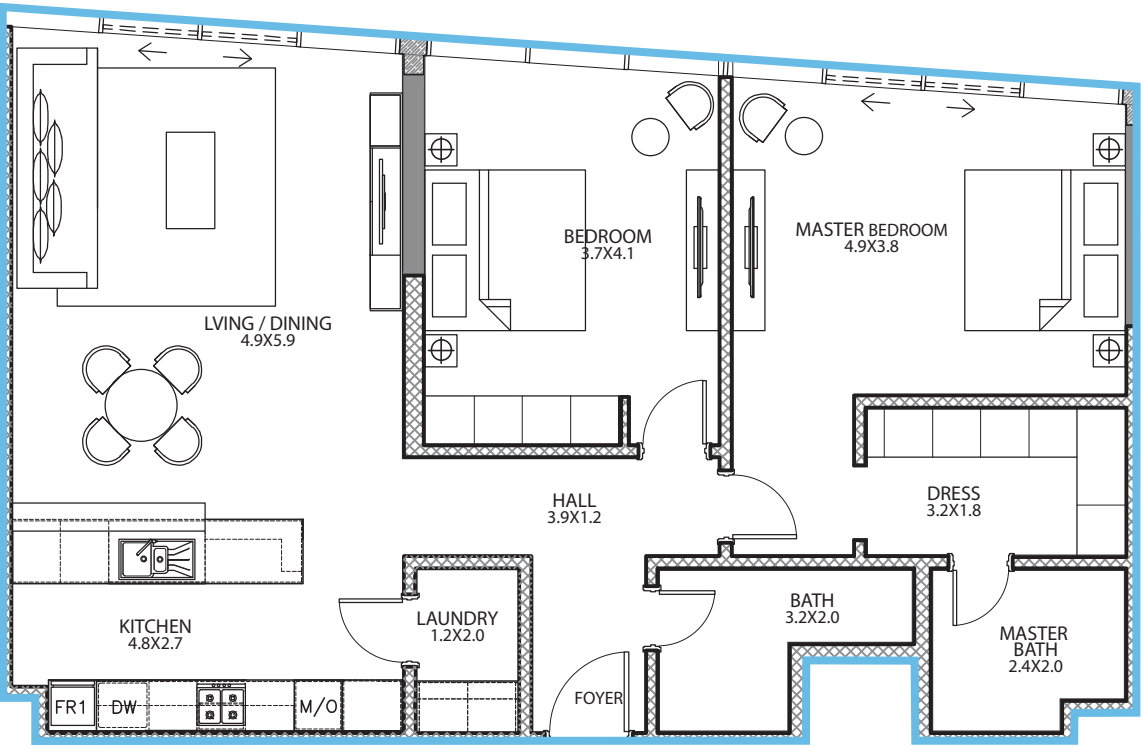
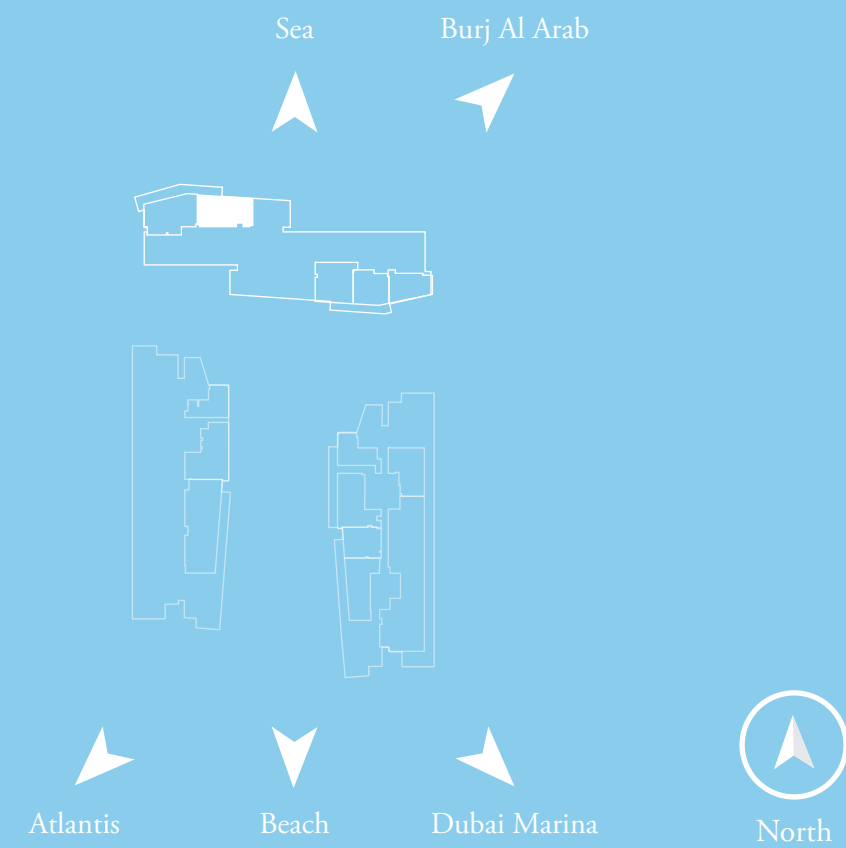

All measurements, drawings and materials are approximate. The information is subject to change without notice. The developer reserves the right to make revisions.

Garden Apartment 2 Bedroom

North Wing

Level G | Unit Type 05

Total Area
272 sq.m.
(2924 sq.ft.)

Internal Area
121 sq.m.
(1307 sq.ft.)

Garden Area
150sq.m.
(1607 sq.ft.)

Key Plan

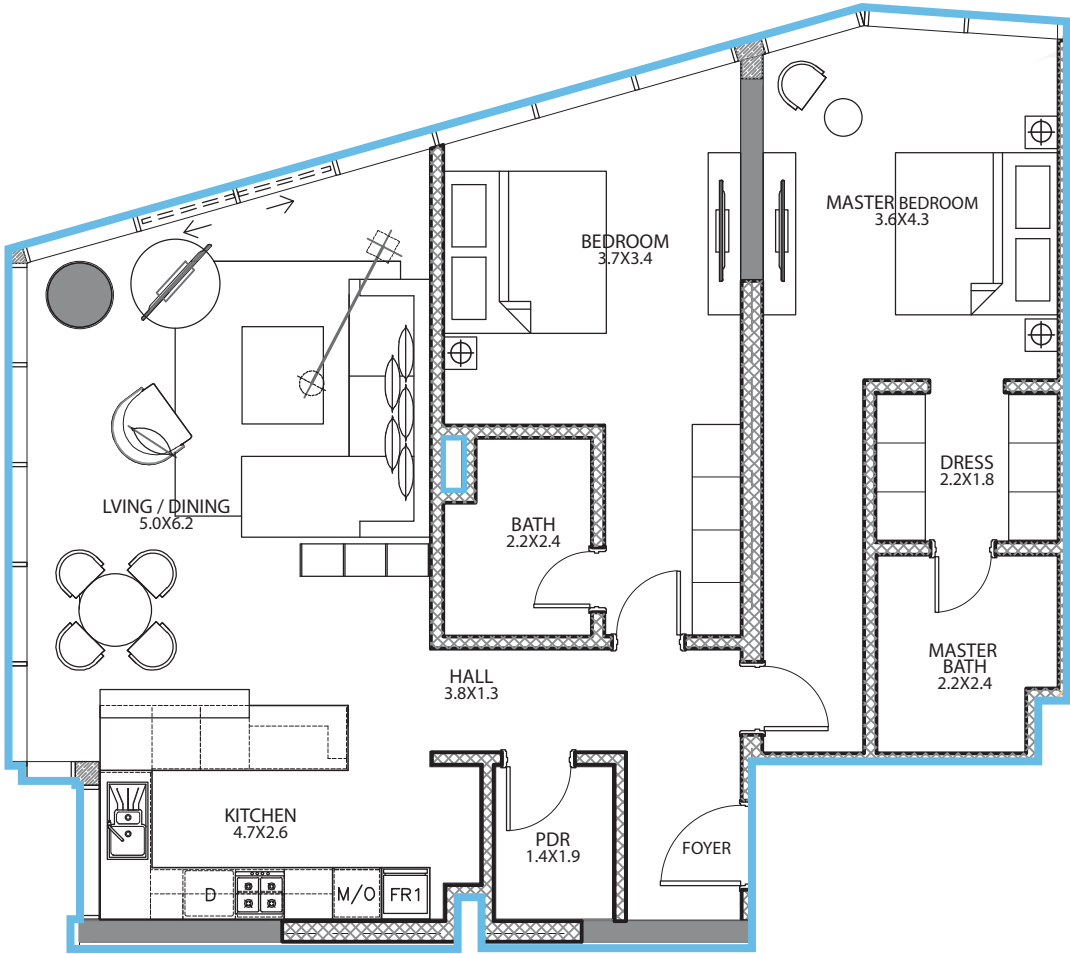
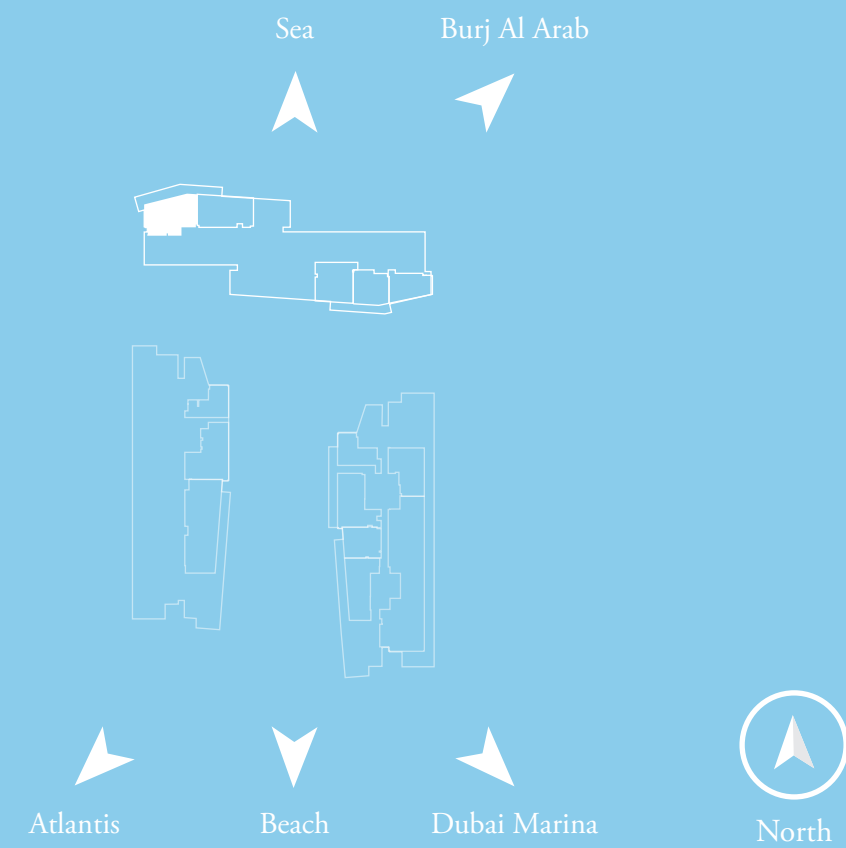

All measurements, drawings and materials are approximate. The information is subject to change without notice. The developer reserves the right to make revisions.









3 Bedroom

West Wing

Level 2-8 | Unit Type 01

		
Total Area 273 sq.m. (2943 sq.ft.)	Internal Area 223 sq.m. (2397 sq.ft.)	Terrace Area 51 sq.m. (545 sq.ft.)

Key Plan

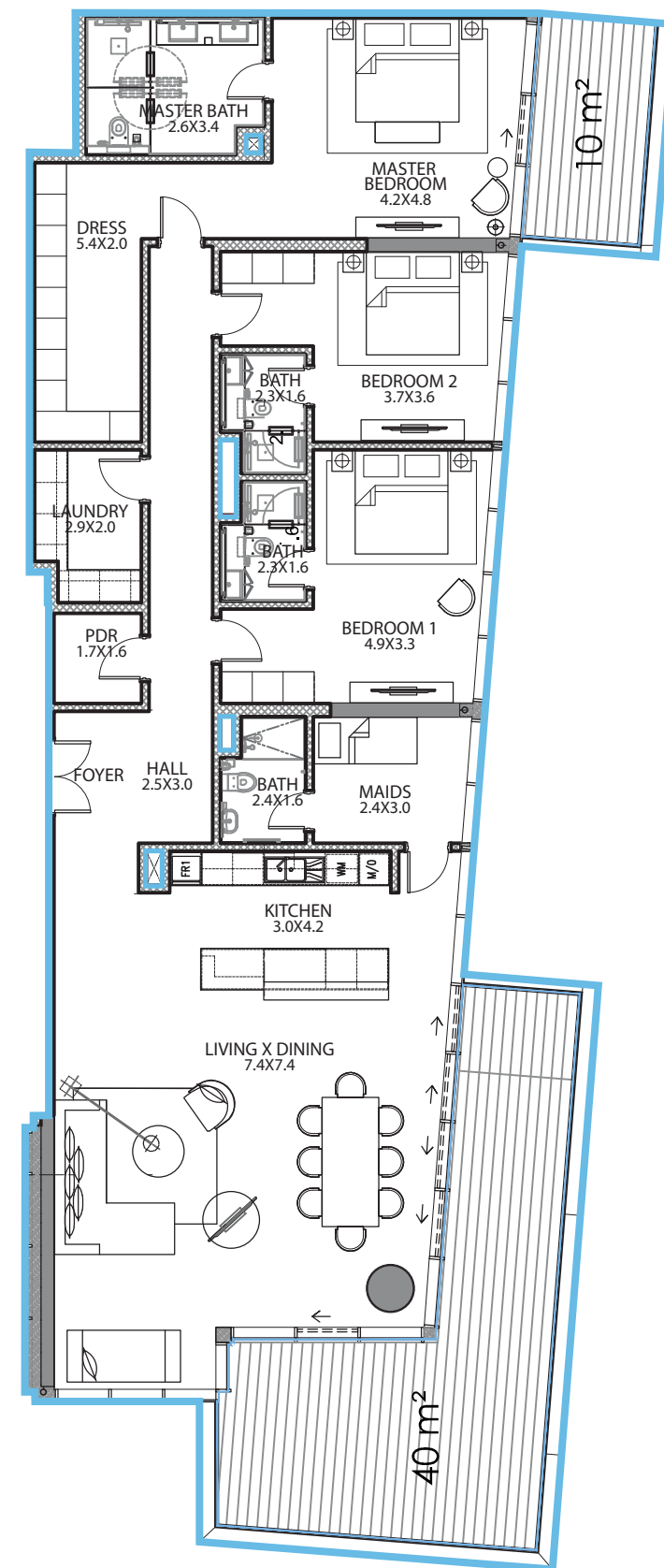
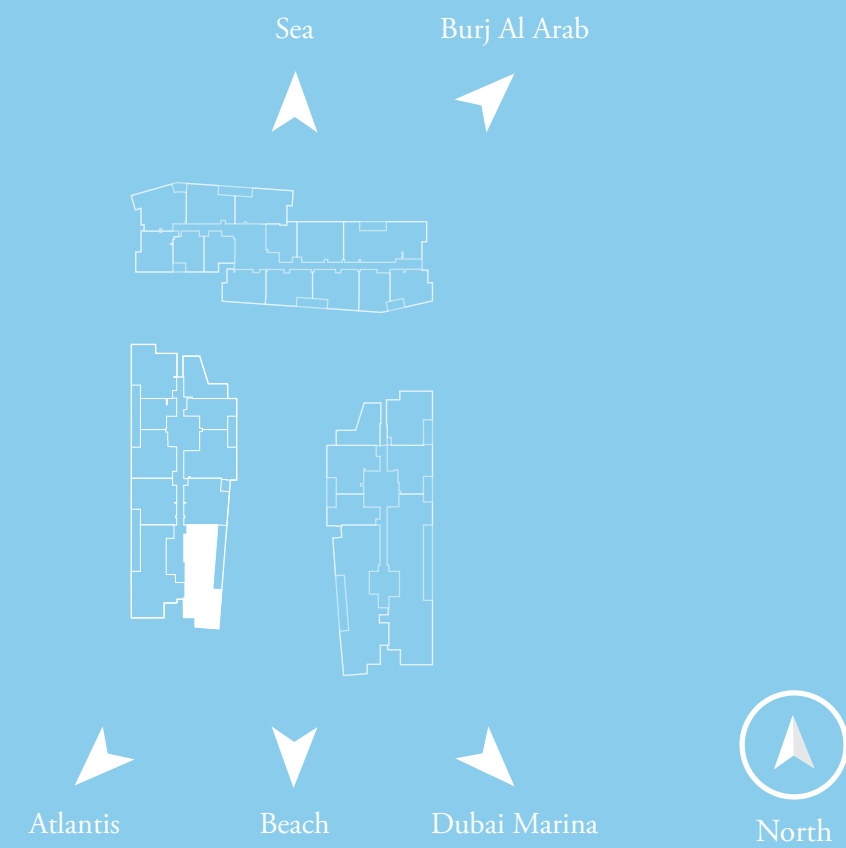

All measurements, drawings and materials are approximate. The information is subject to change without notice. The developer reserves the right to make revisions.

3 Bedroom

West Wing

Level 2-8 | Unit Type 02

		
Total Area 268 sq.m. (2886 sq.ft.)	Internal Area 211 sq.m. (2276 sq.ft.)	Terrace Area 57 sq.m. (610 sq.ft.)

Key Plan

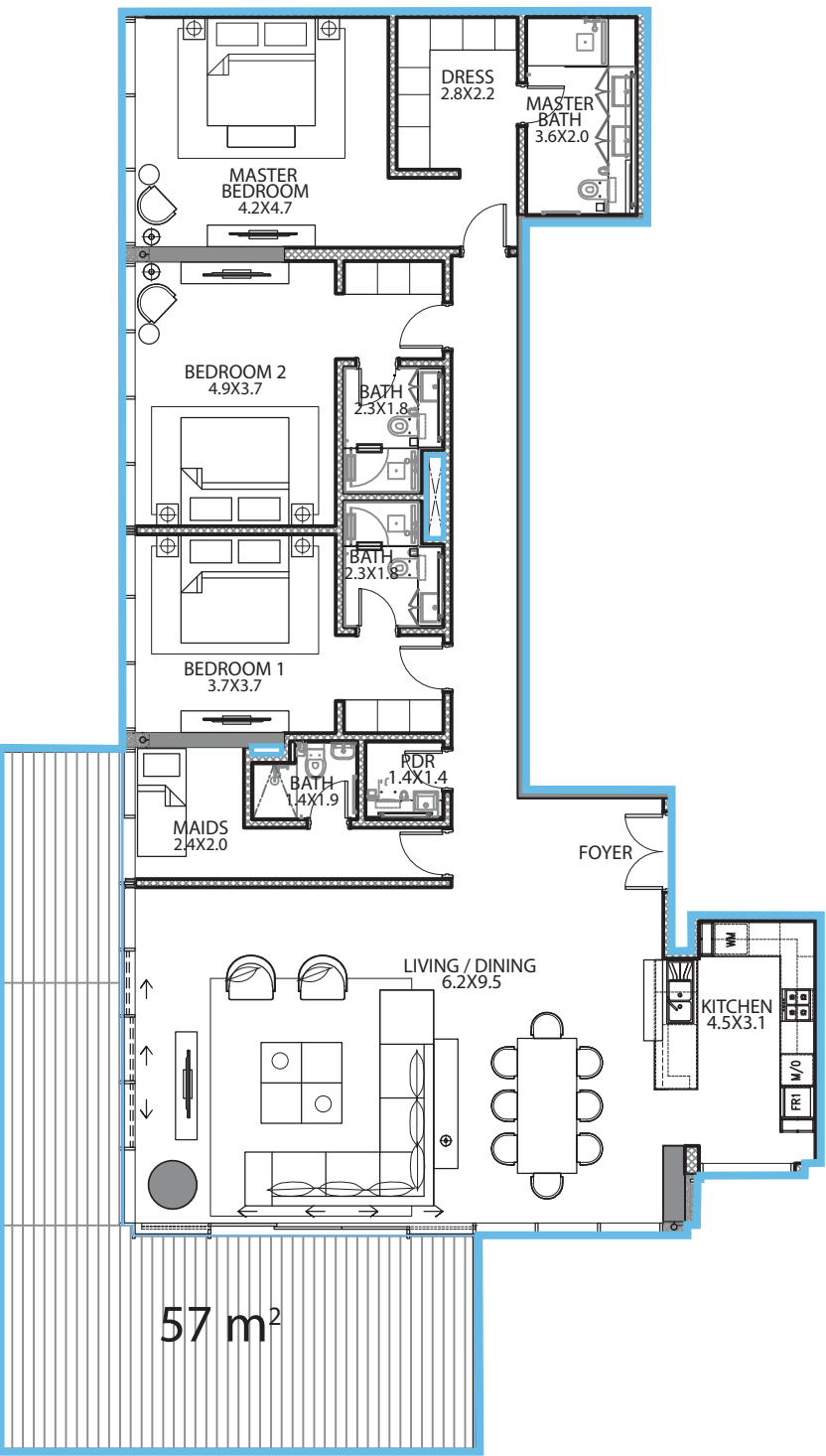
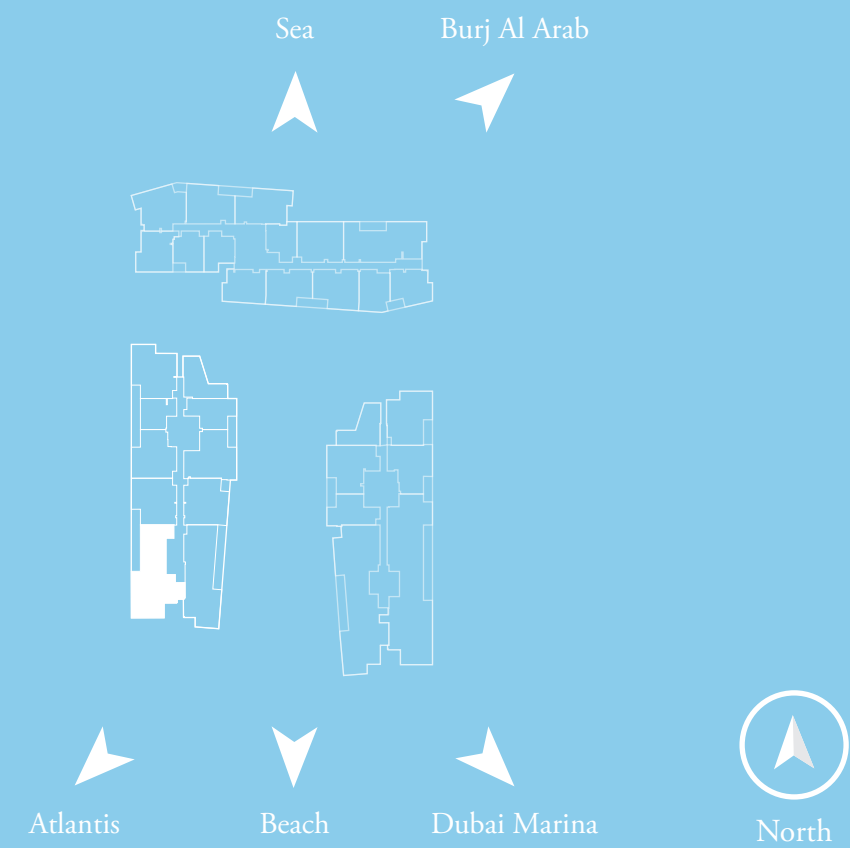

All measurements, drawings and materials are approximate. The information is subject to change without notice. The developer reserves the right to make revisions.

2 Bedroom

West Wing

Level 2-8 | Unit Type 03

Total Area
158 sq.m.
(1704 sq.ft.)

Internal Area
138 sq.m.
(1481 sq.ft.)

Terrace Area
21 sq.m.
(223 sq.ft.)

Key Plan

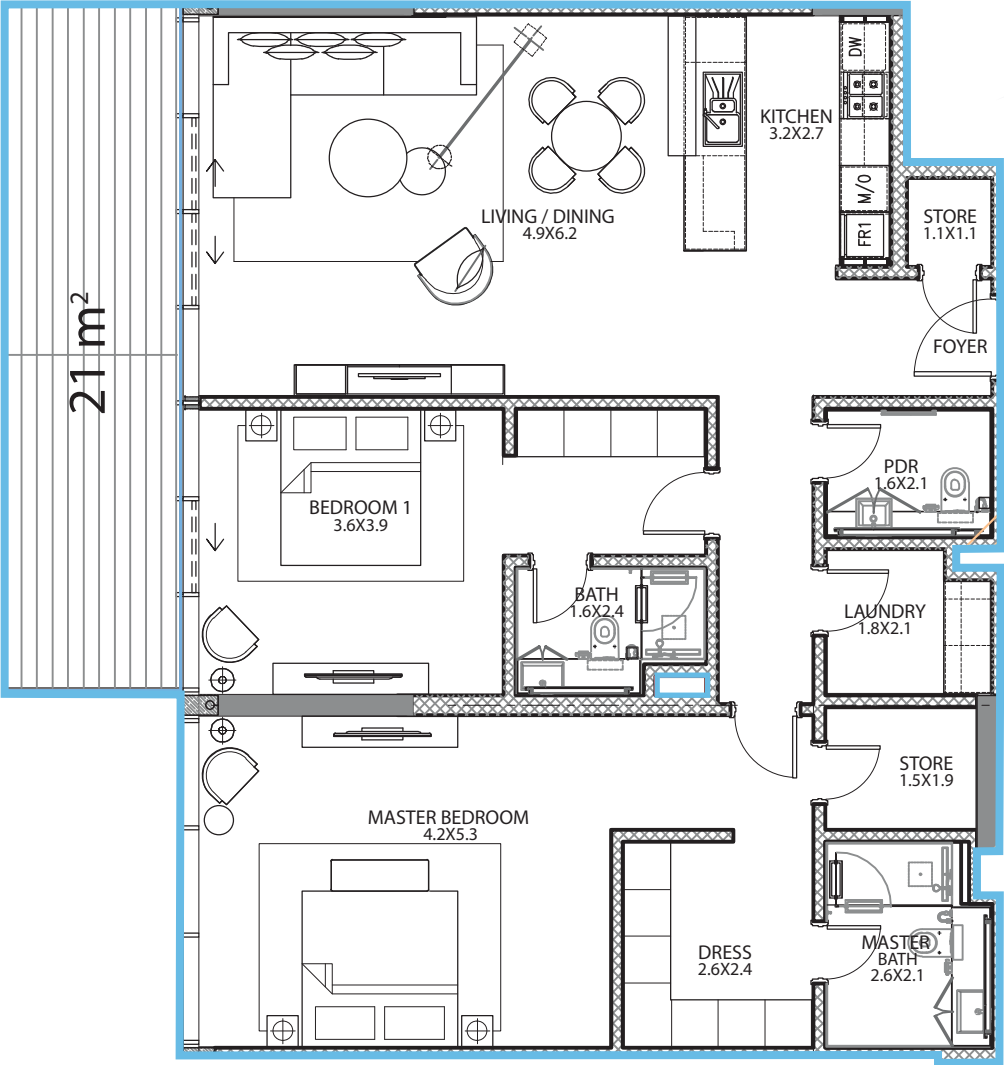
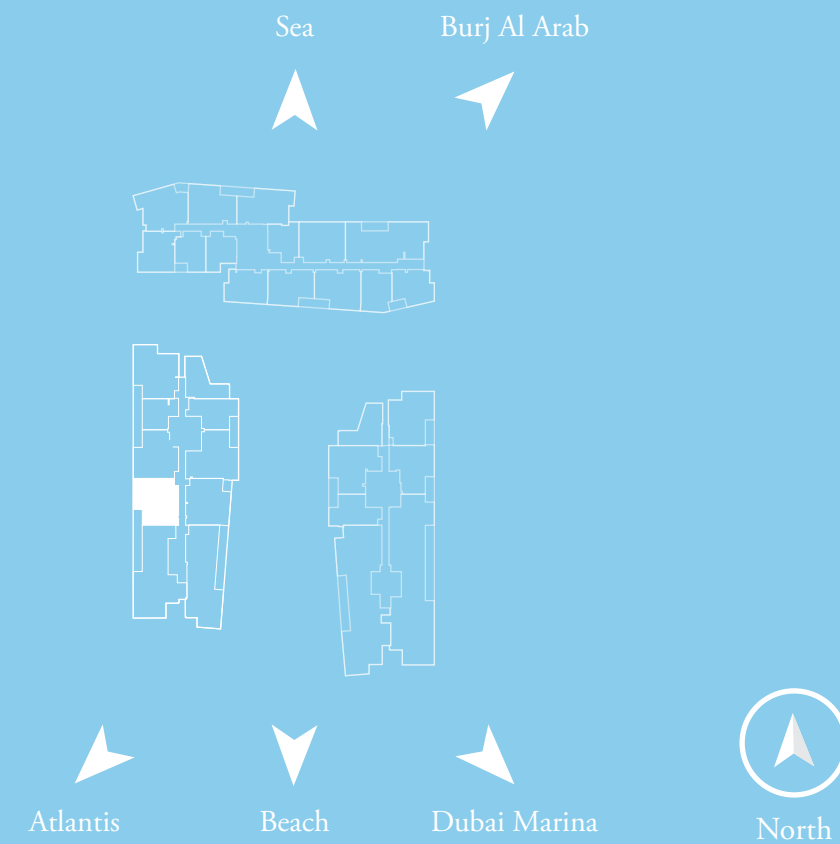

All measurements, drawings and materials are approximate. The information is subject to change without notice. The developer reserves the right to make revisions.

2 Bedroom

West Wing

Level 2-8 | Unit Type 04

		
Total Area 152 sq.m. (1633 sq.ft.)	Internal Area 131 sq.m. (1411 sq.ft.)	Terrace Area 21 sq.m. (223 sq.ft.)

Key Plan

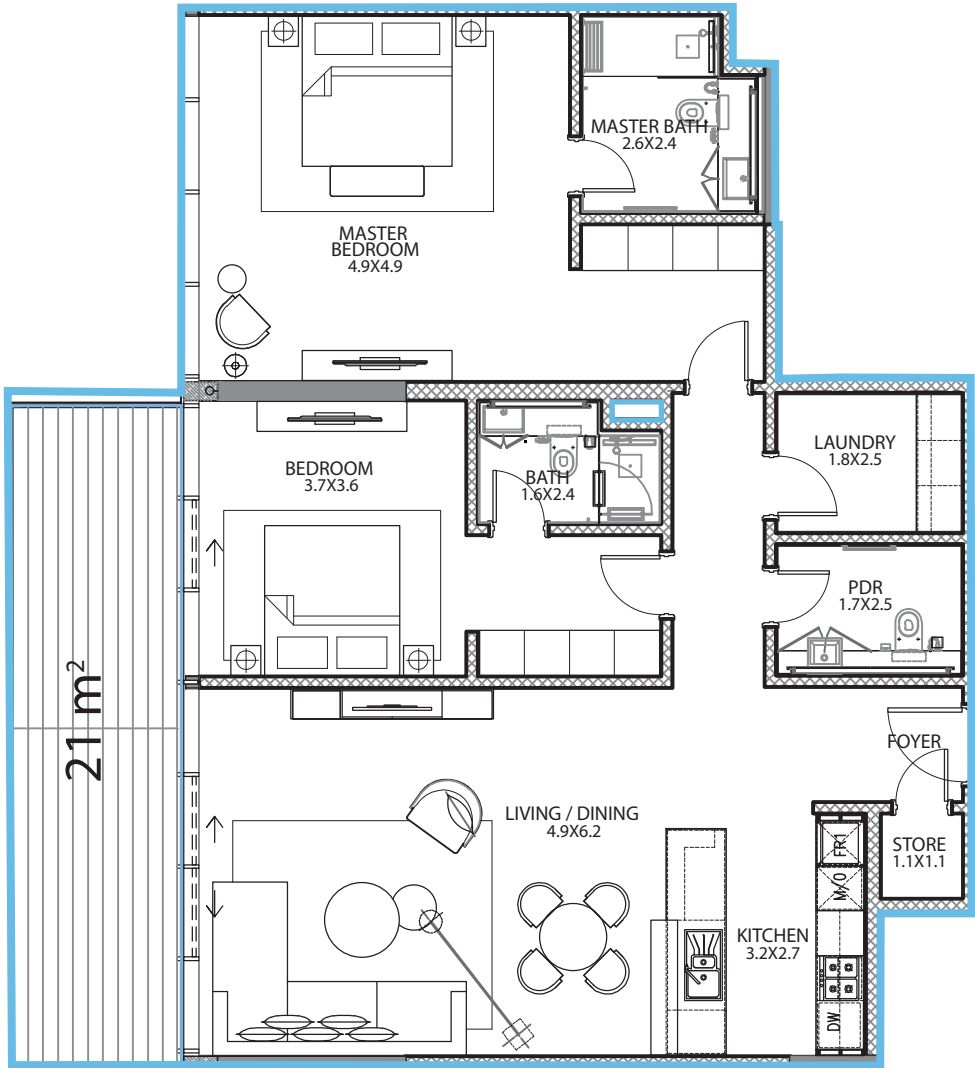
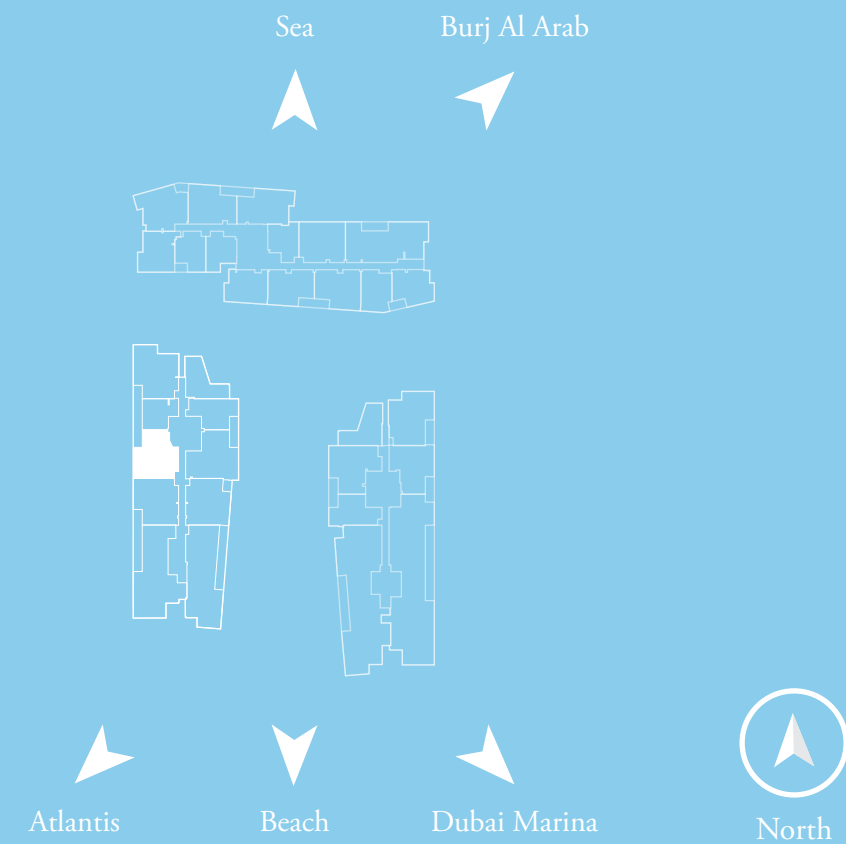

All measurements, drawings and materials are approximate. The information is subject to change without notice. The developer reserves the right to make revisions.

1 Bedroom

West Wing

Level 2-8 | Unit Type 05

Total Area
93 sq.m.
(1004 sq.ft.)

Internal Area
82 sq.m.
(879 sq.ft.)

Terrace Area
12 sq.m.
(125 sq.ft.)

Key Plan

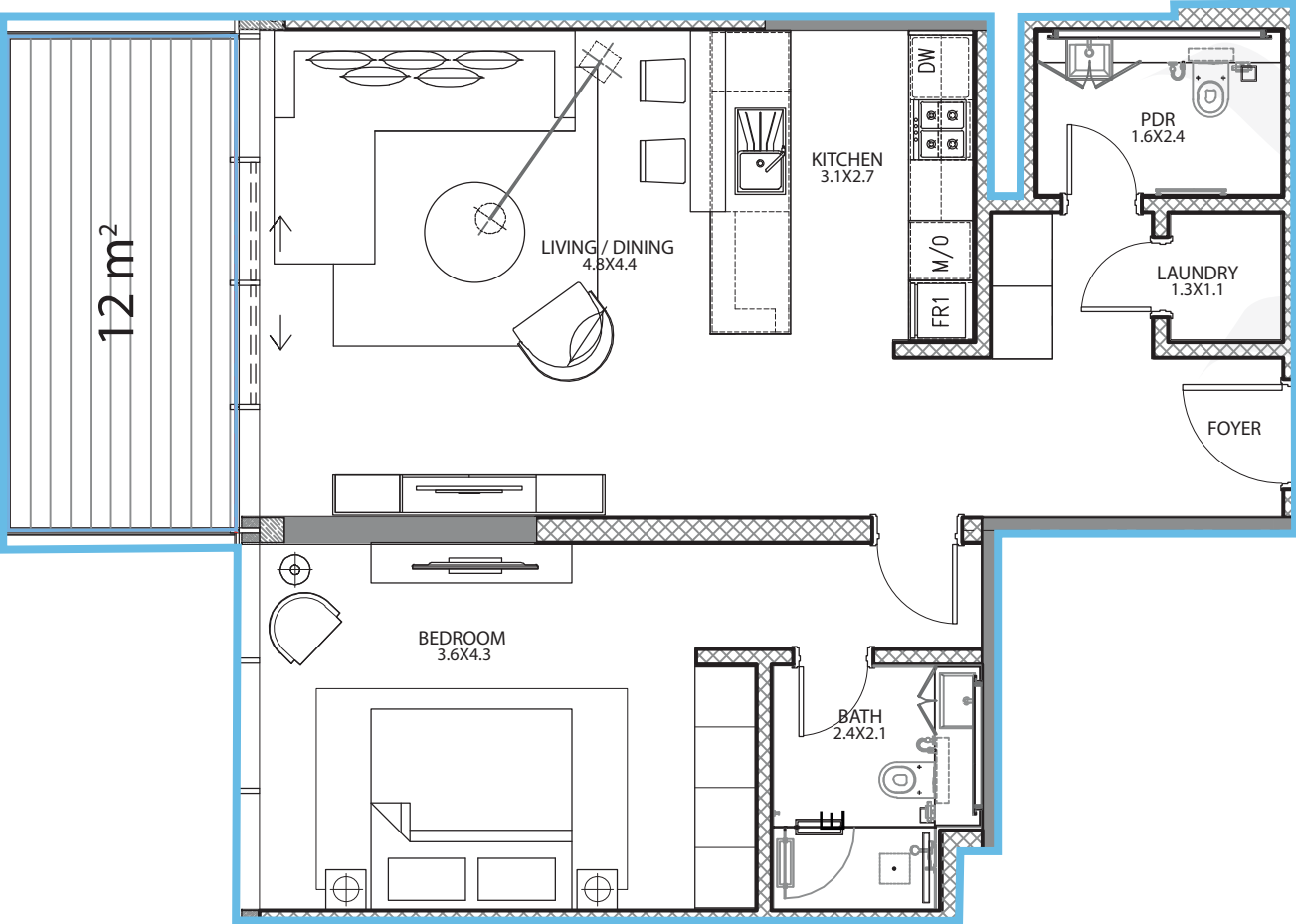
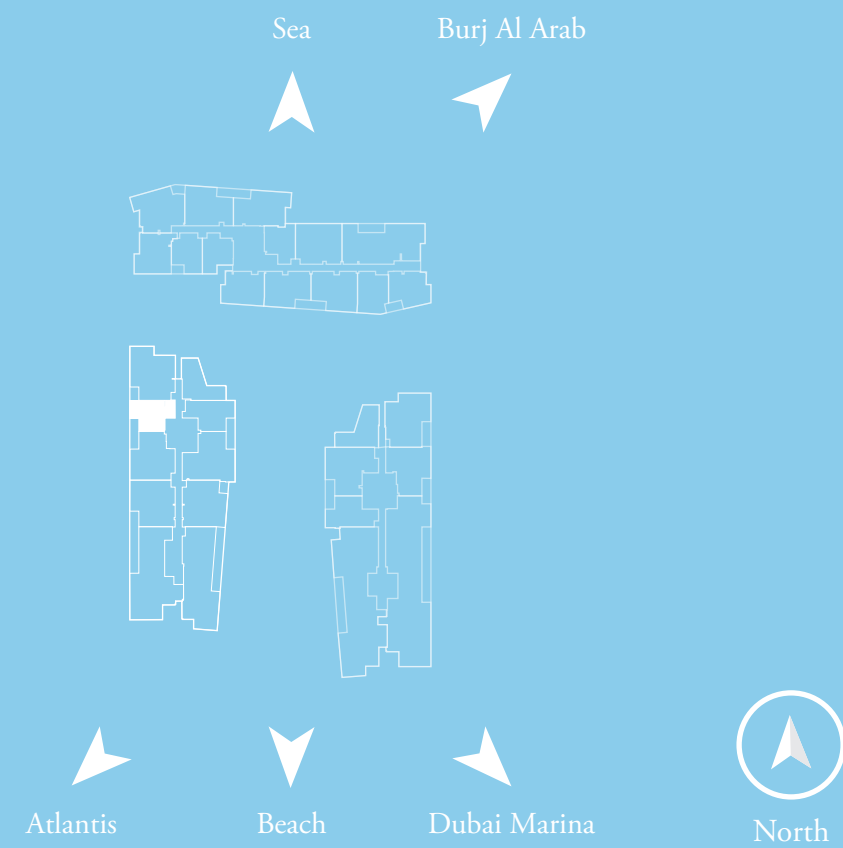

All measurements, drawings and materials are approximate. The information is subject to change without notice. The developer reserves the right to make revisions.

2 Bedroom

West Wing

Level 2-8 | Unit Type 06

Total Area
160 sq.m.
(1724 sq.ft.)

Internal Area
133 sq.m.
(1430 sq.ft.)

Terrace Area
27 sq.m.
295 sq.ft.)

Key Plan

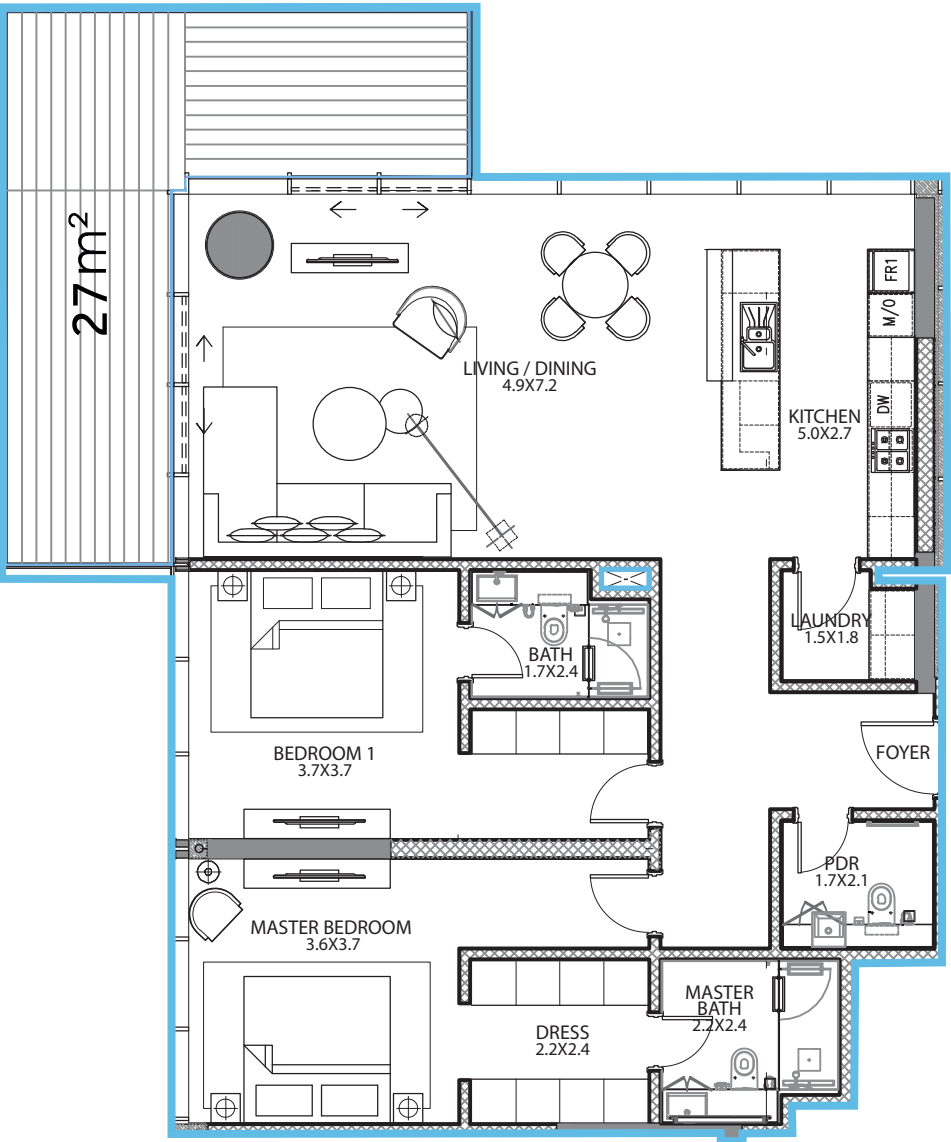
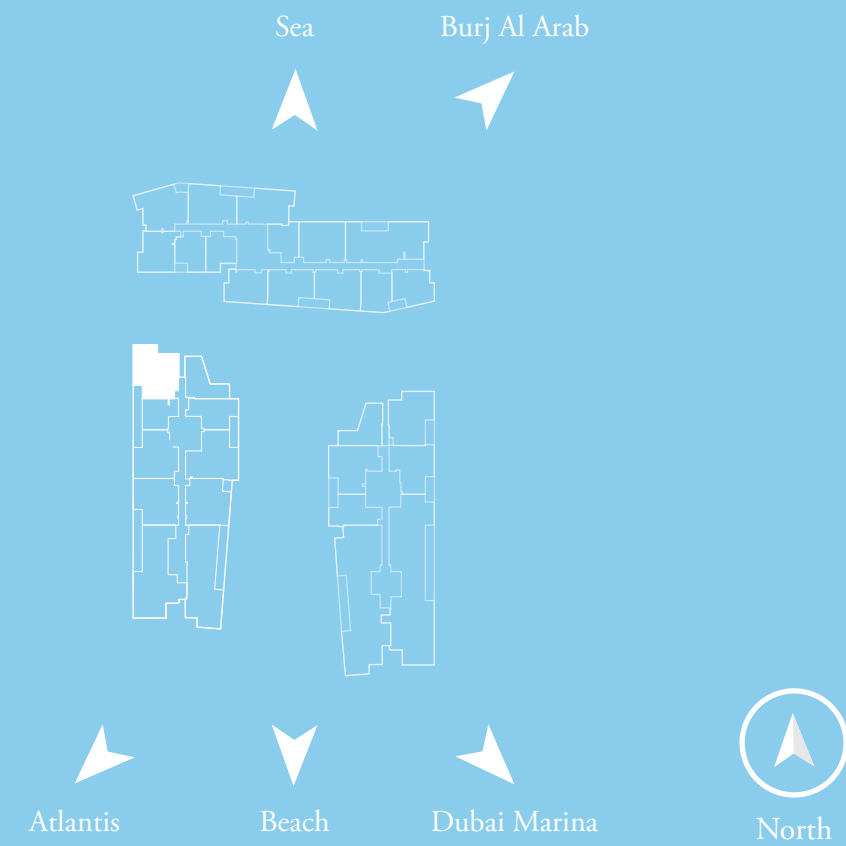

All measurements, drawings and materials are approximate. The information is subject to change without notice. The developer reserves the right to make revisions.

1 Bedroom

West Wing

Level 2-8 | Unit Type 07

Total Area
96 sq.m.
(1034 sq.ft.)

Internal Area
82 sq.m.
(878 sq.ft.)

Terrace Area
14 sq.m.
(155 sq.ft.)

Key Plan

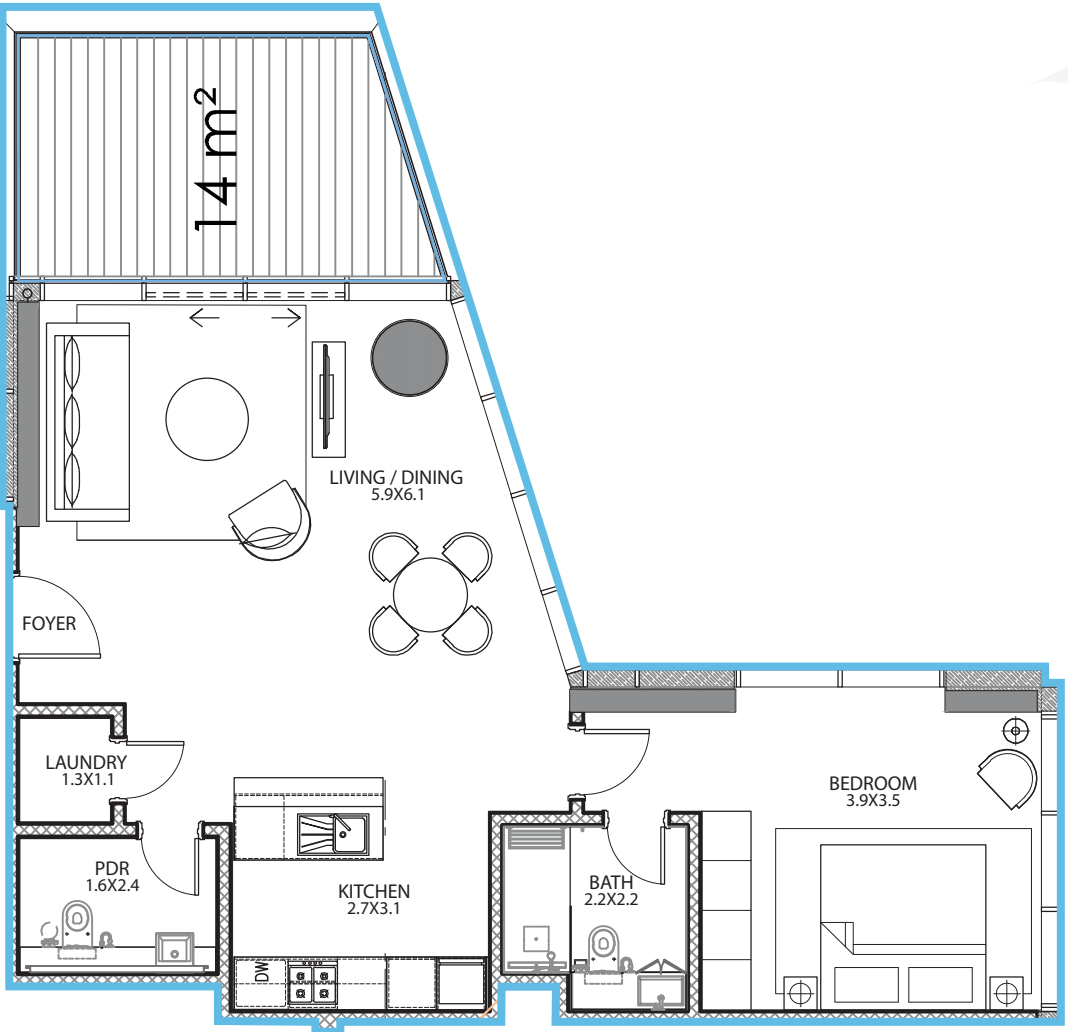
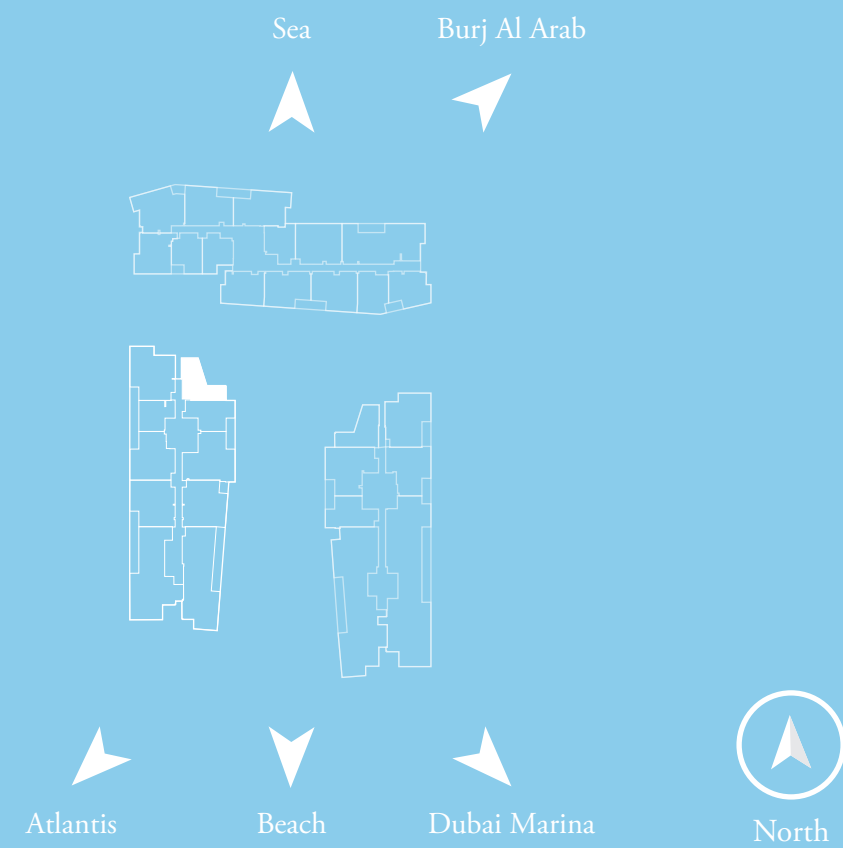

All measurements, drawings and materials are approximate. The information is subject to change without notice. The developer reserves the right to make revisions.

1 Bedroom

West Wing

Level 2-8 | Unit Type 08

Total Area
103 sq.m.
(1109 sq.ft.)

Internal Area
92sq.m.
(989 sq.ft.)

Terrace Area
11 sq.m.
(120 sq.ft.)

Key Plan

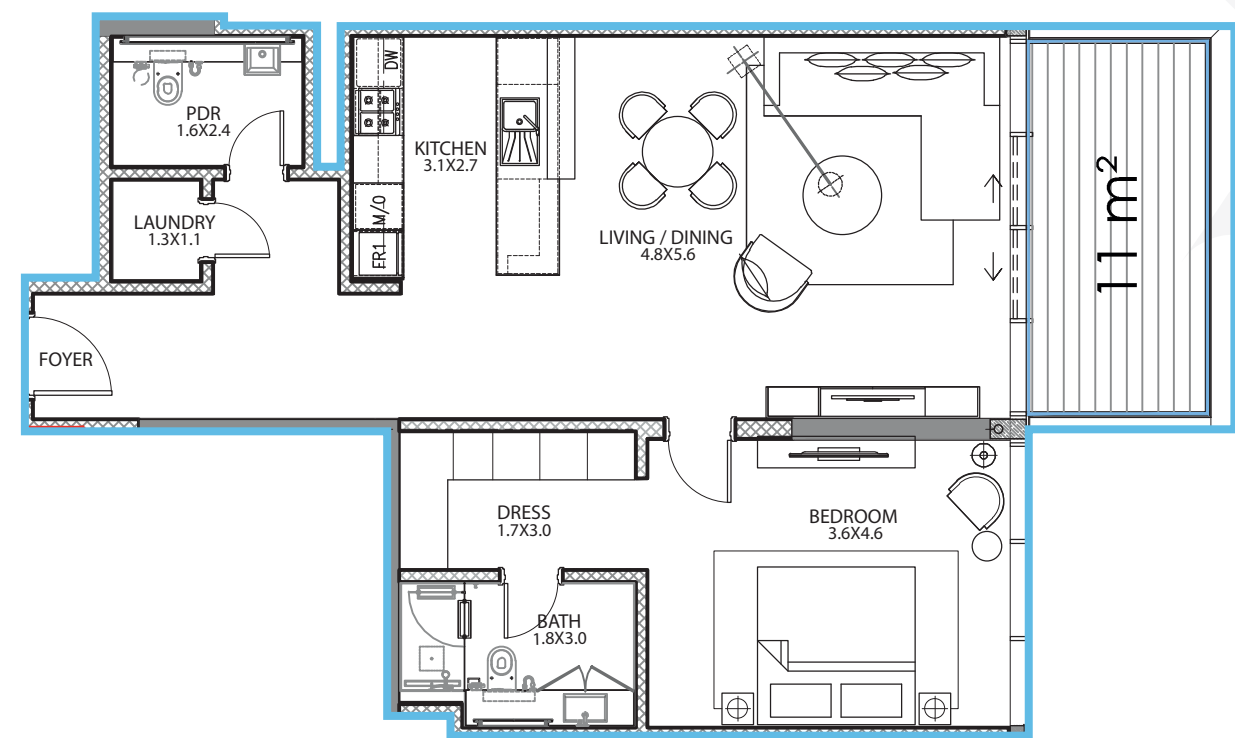
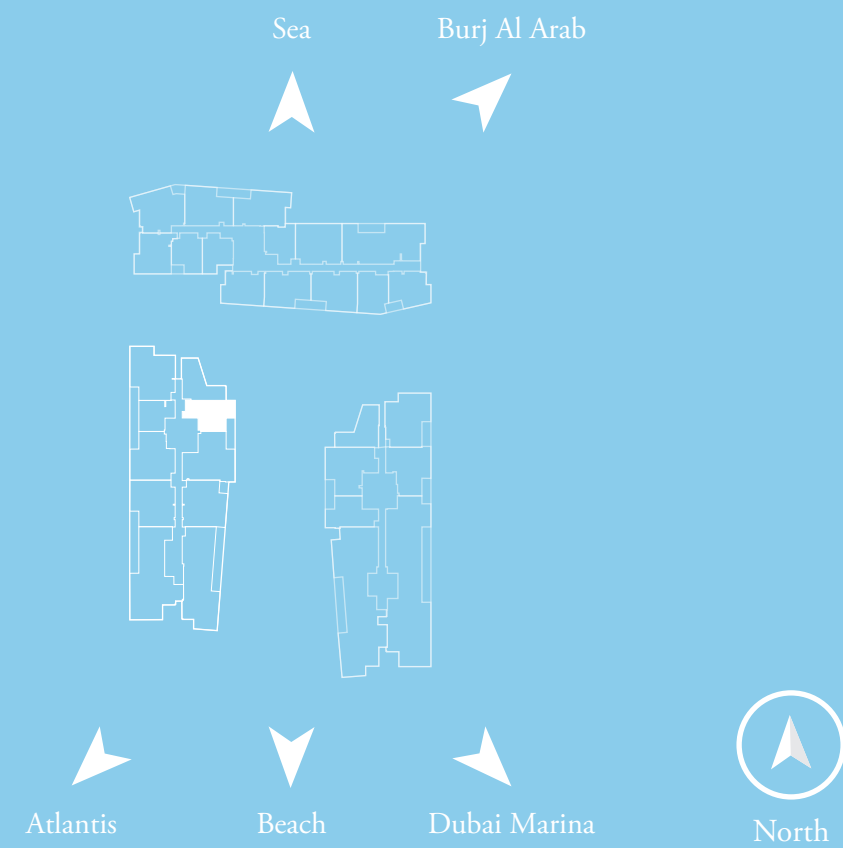

All measurements, drawings and materials are approximate. The information is subject to change without notice. The developer reserves the right to make revisions.

2 Bedroom

West Wing

Level 2-8 | Unit Type 09

Total Area
170 sq.m.
(1833 sq.ft.)

Internal Area
149 sq.m.
(1606 sq.ft.)

Terrace Area
21 sq.m.
(228 sq.ft.)

Key Plan

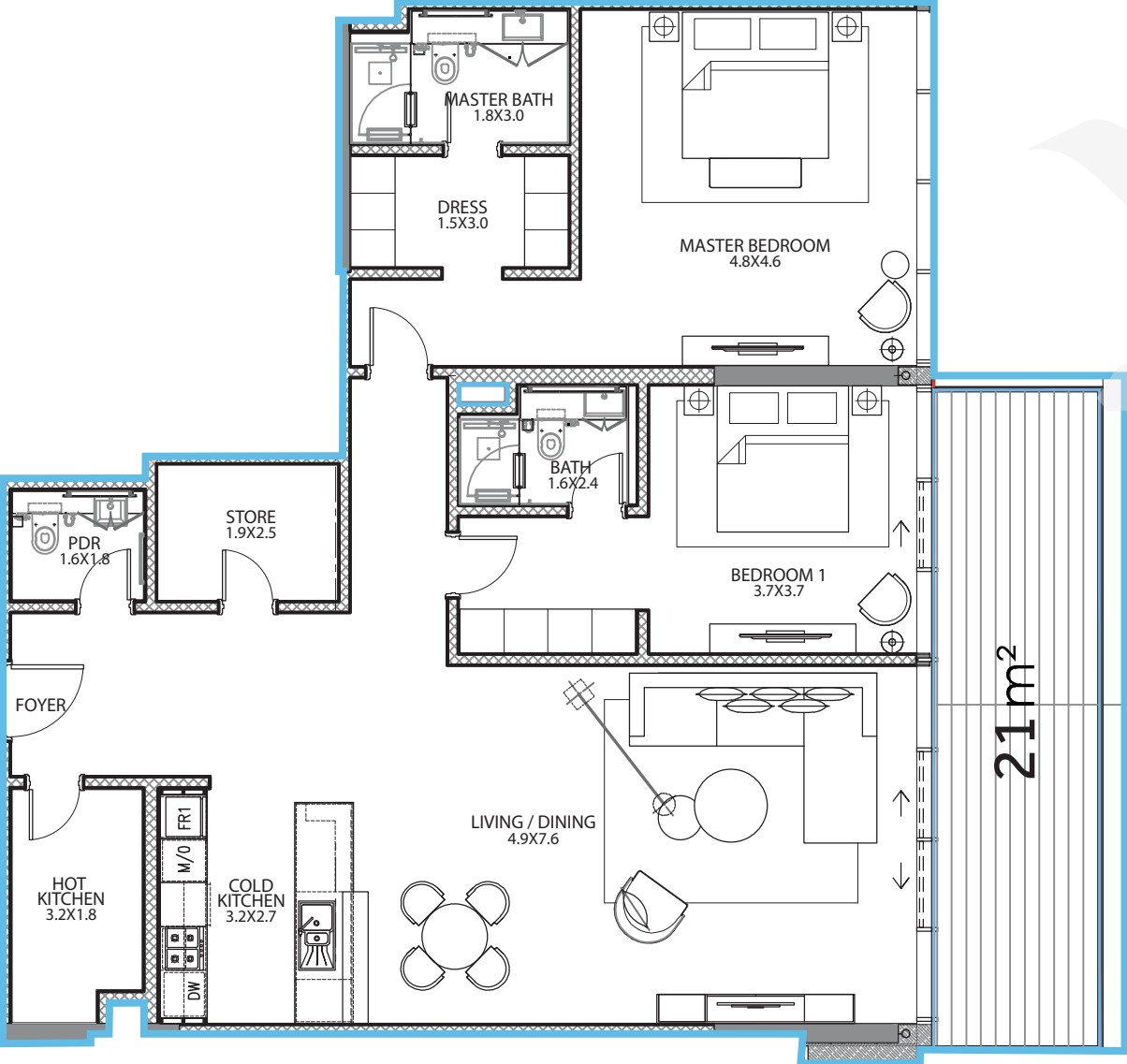
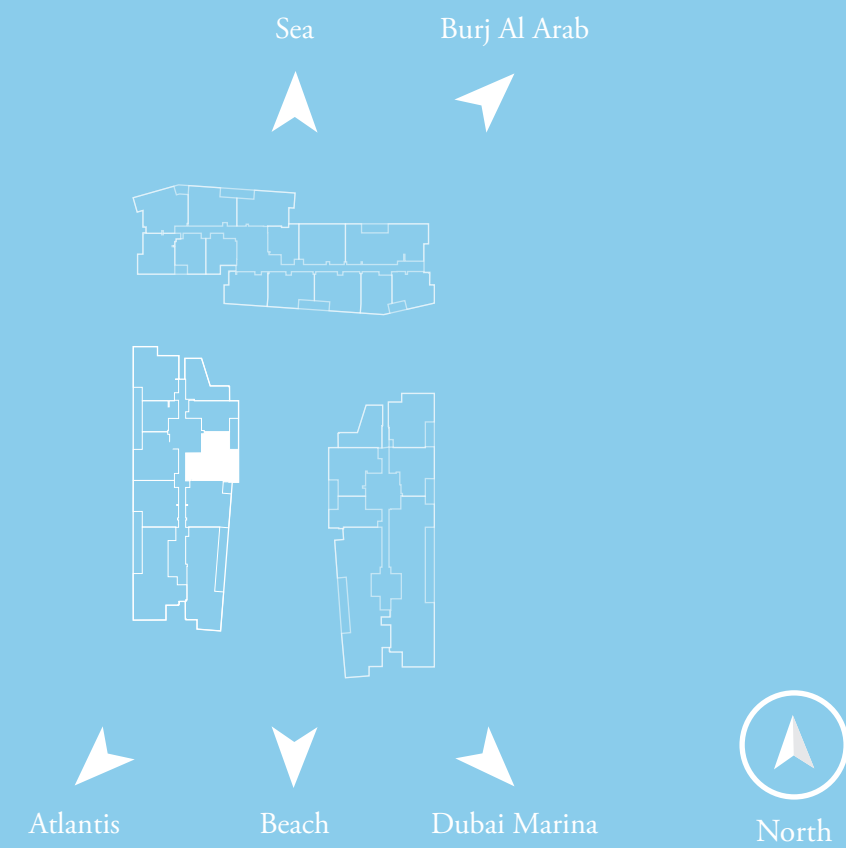

All measurements, drawings and materials are approximate. The information is subject to change without notice. The developer reserves the right to make revisions.

2 Bedroom

West Wing

Level 2-8 | Unit Type 10

Total Area
159 sq.m.
(1708 sq.ft.)

Internal Area
136sq.m.
(1464 sq.ft.)

Terrace Area
23 sq.m.
(244 sq.ft.)

Key Plan

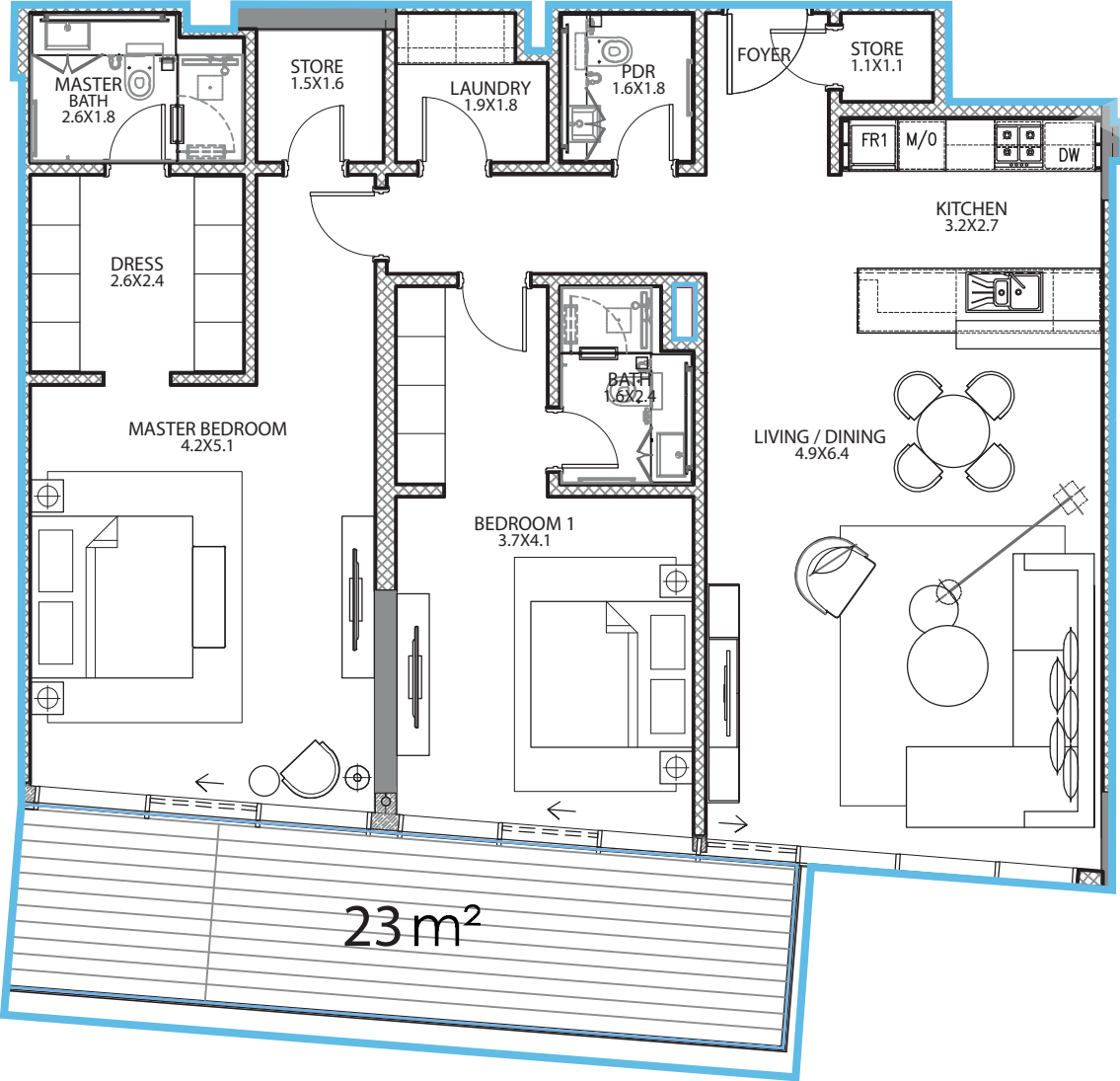
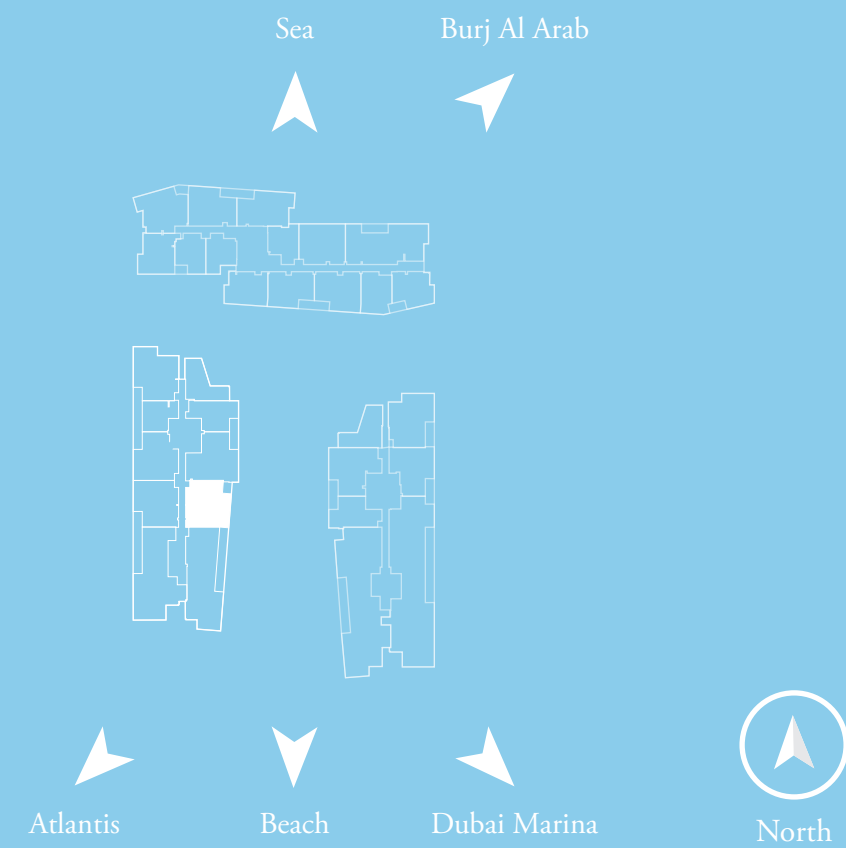

All measurements, drawings and materials are approximate. The information is subject to change without notice. The developer reserves the right to make revisions.

Garden Apartment Penthouse

East Wing

Level G | Unit Type 01

		
Total Area 1123 sq.m. (12090 sq.ft.)	Internal Area 578 sq.m. (6217 sq.ft.)	Garden Area 546 sq.m. (5873 sq.ft.)

Key Plan

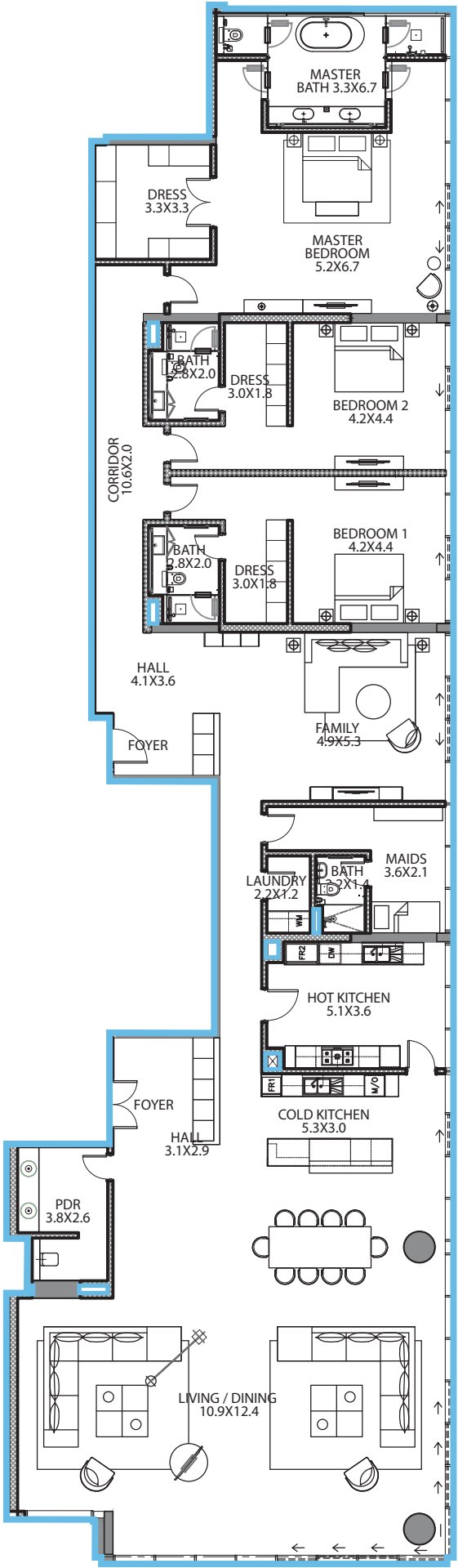
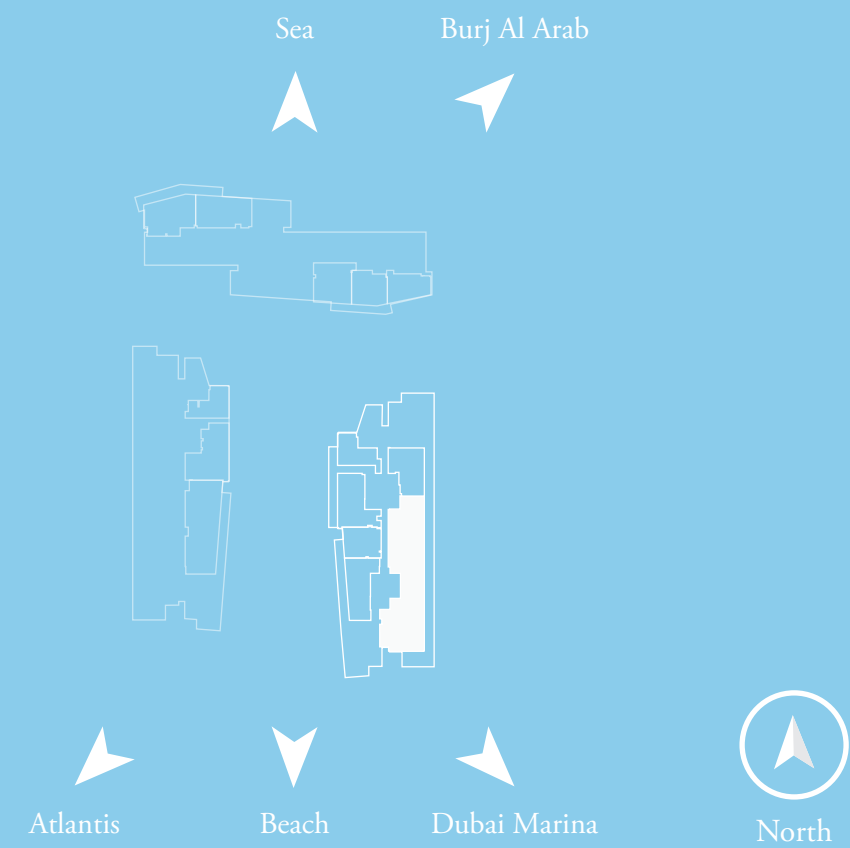

All measurements, drawings and materials are approximate. The information is subject to change without notice. The developer reserves the right to make revisions.

Garden Apartment 2 Bedroom

East Wing

Level G | Unit Type 02

Total Area
305 sq.m.
(3286 sq.ft.)

Internal Area
133 sq.m.
(1432 sq.ft.)

Garden Area
172 sq.m.
(1855 sq.ft.)

Key Plan

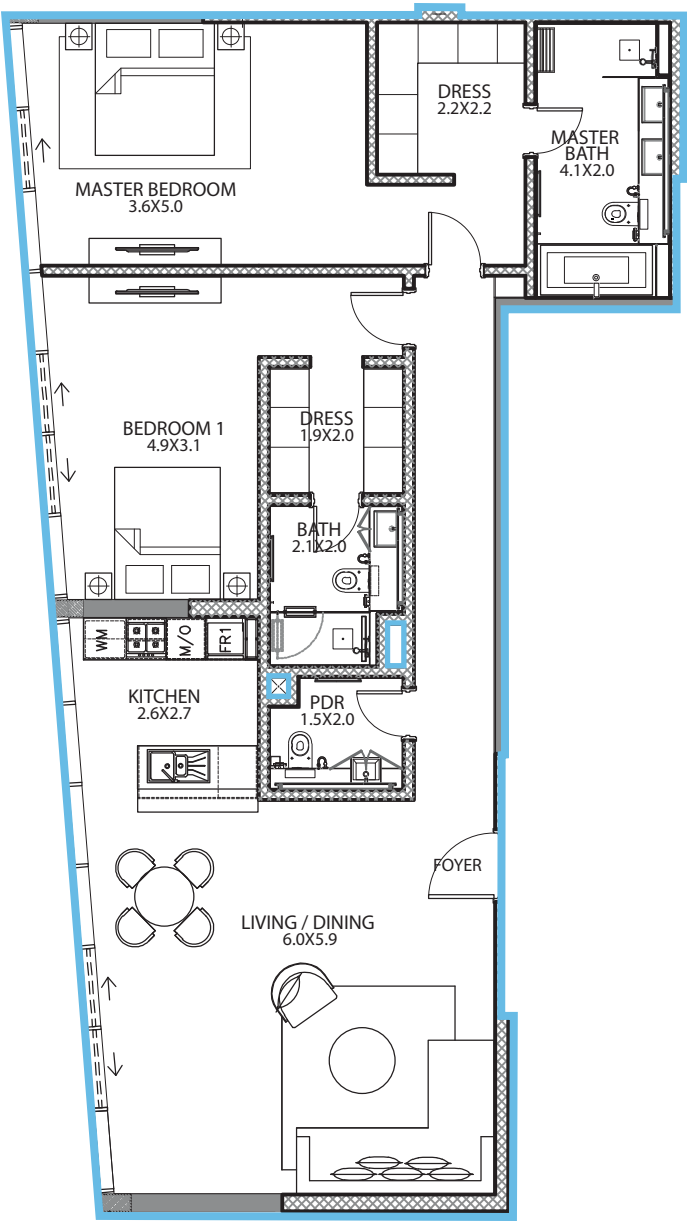
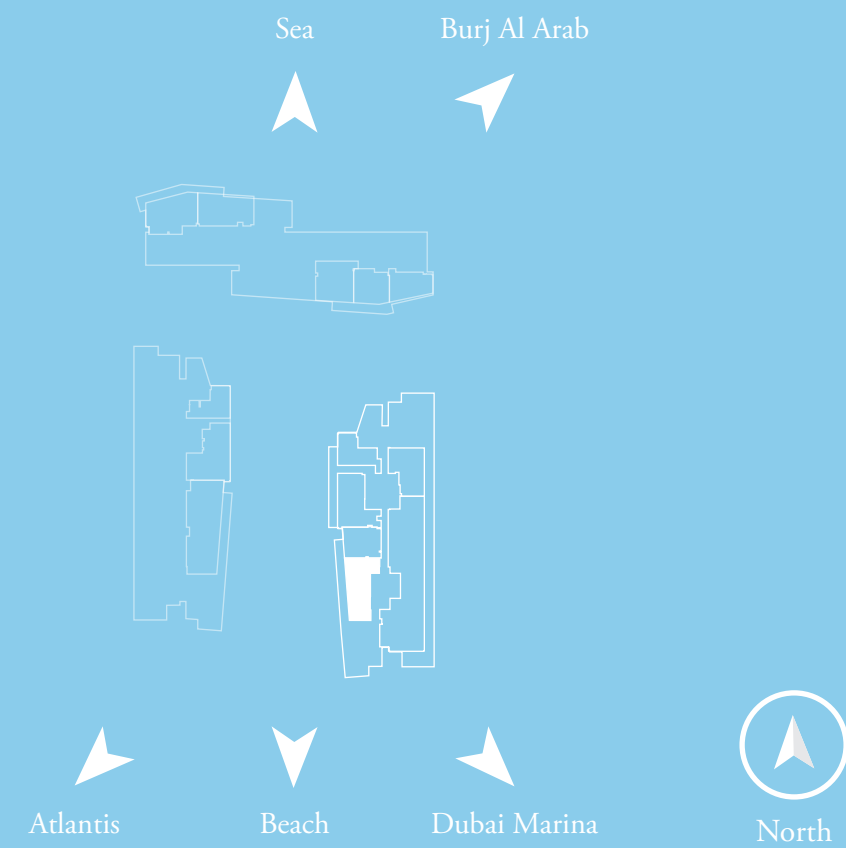

All measurements, drawings and materials are approximate. The information is subject to change without notice. The developer reserves the right to make revisions.

Garden Apartment 1 Bedroom

East Wing

Level G | Unit Type 03

Total Area
183 sq.m.
(1973 sq.ft.)

Internal Area
97 sq.m.
(1049 sq.ft.)

Garden Area
86 sq.m.
(924 sq.ft.)

Key Plan

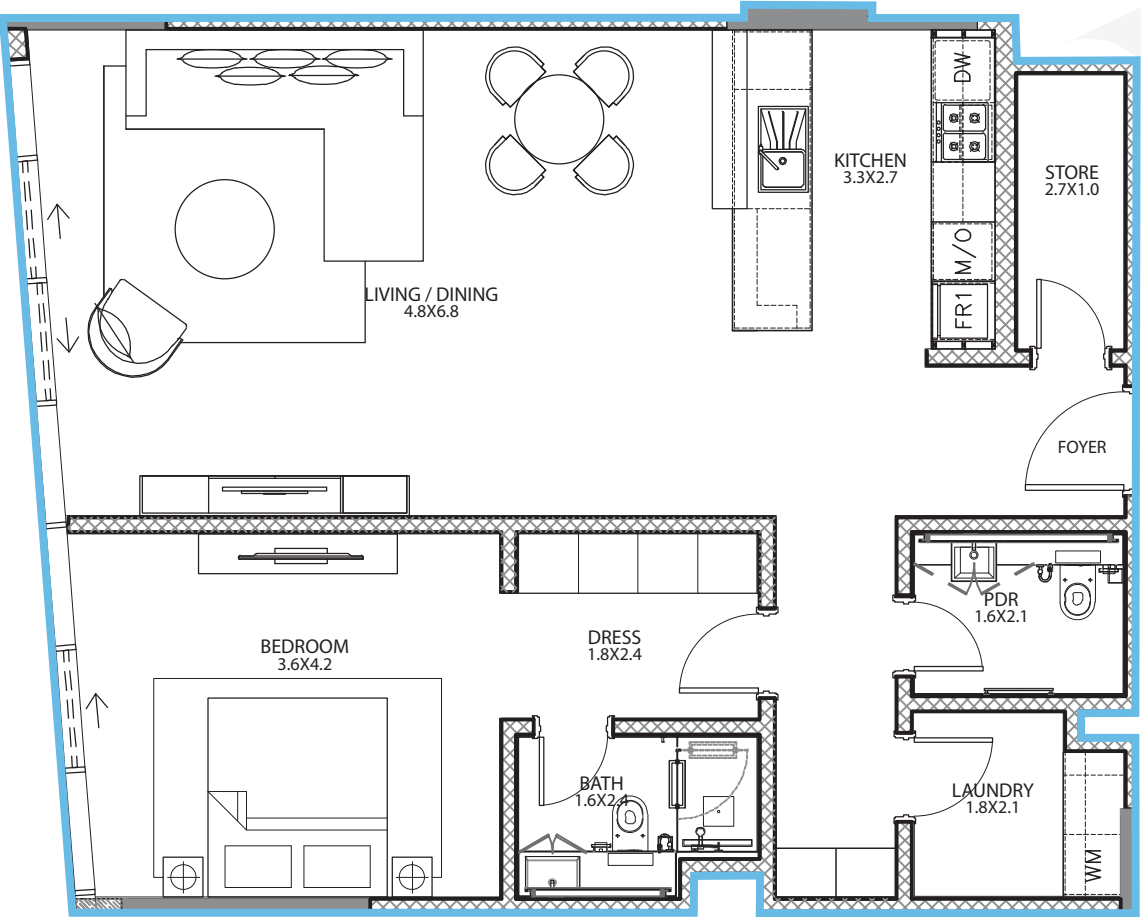
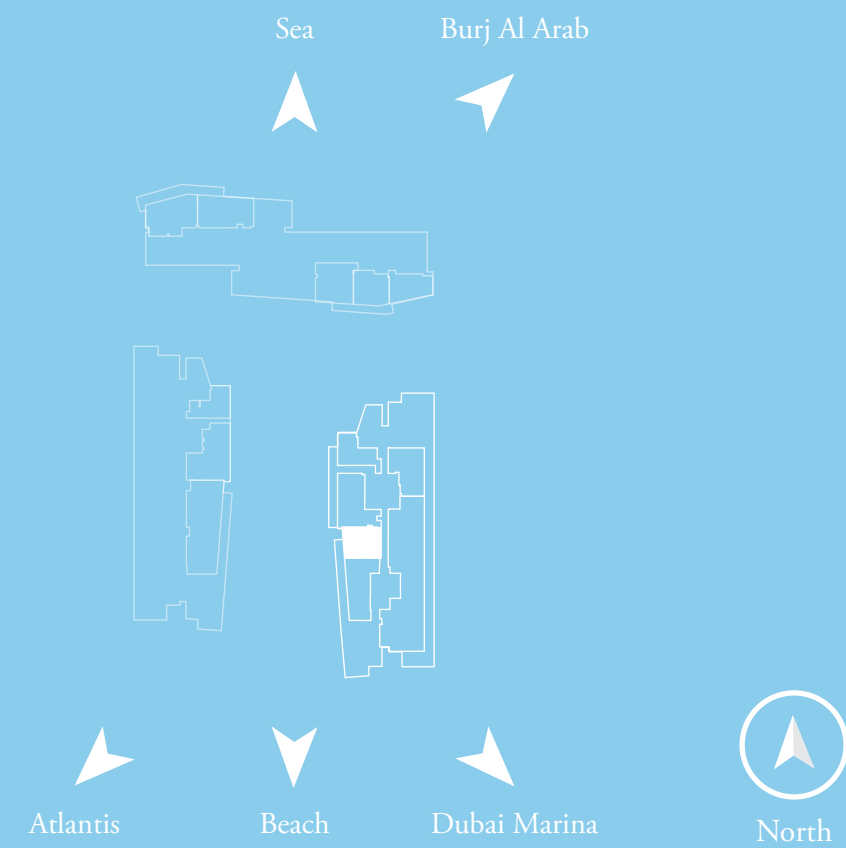

All measurements, drawings and materials are approximate. The information is subject to change without notice. The developer reserves the right to make revisions.

Garden Apartment 2 Bedroom

East Wing

Level G | Unit Type 04

		
Total Area 272 sq.m. (2931 sq.ft.)	Internal Area 146 sq.m. (1567 sq.ft.)	Garden Area 127 sq.m. (1364 sq.ft.)

Key Plan

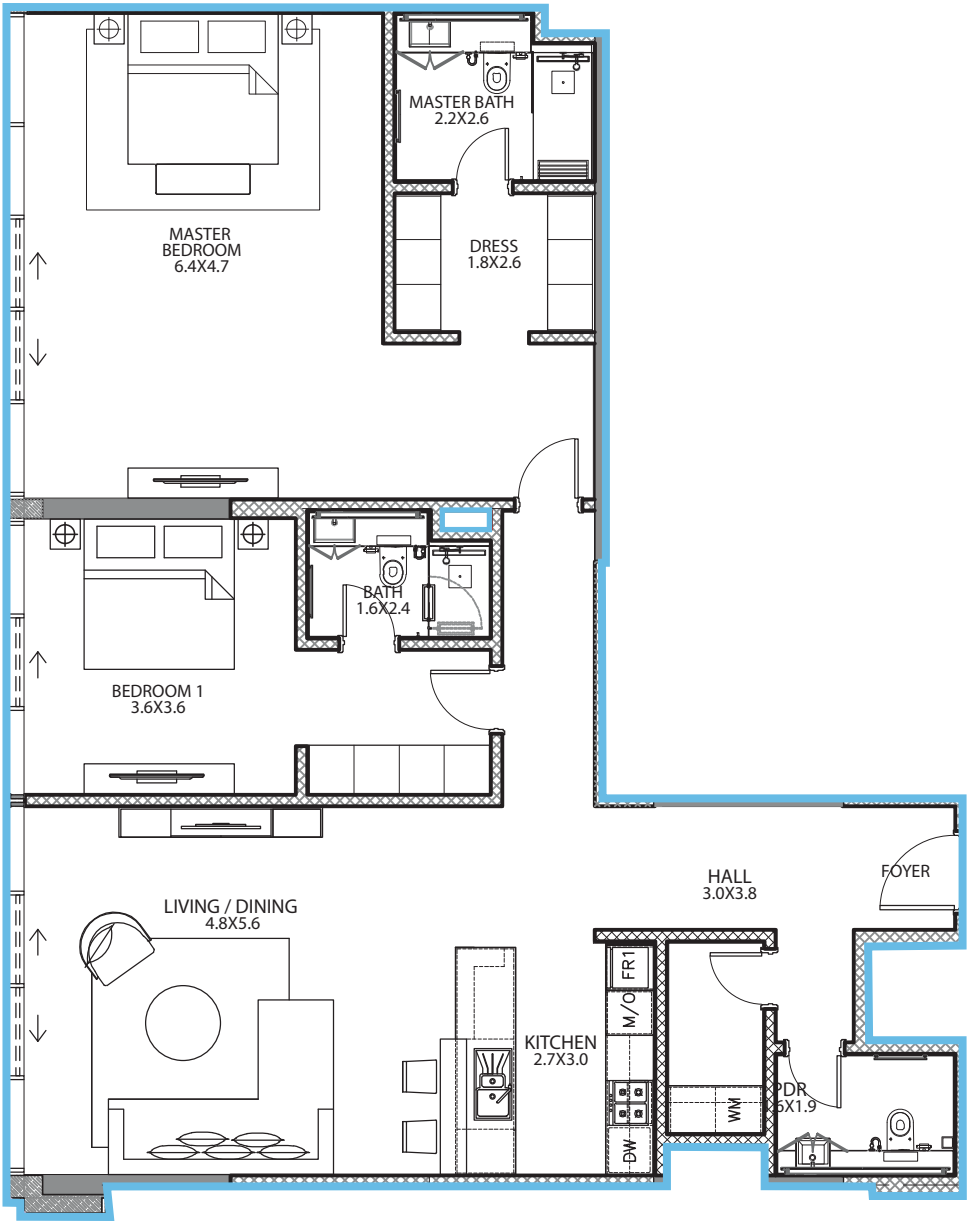
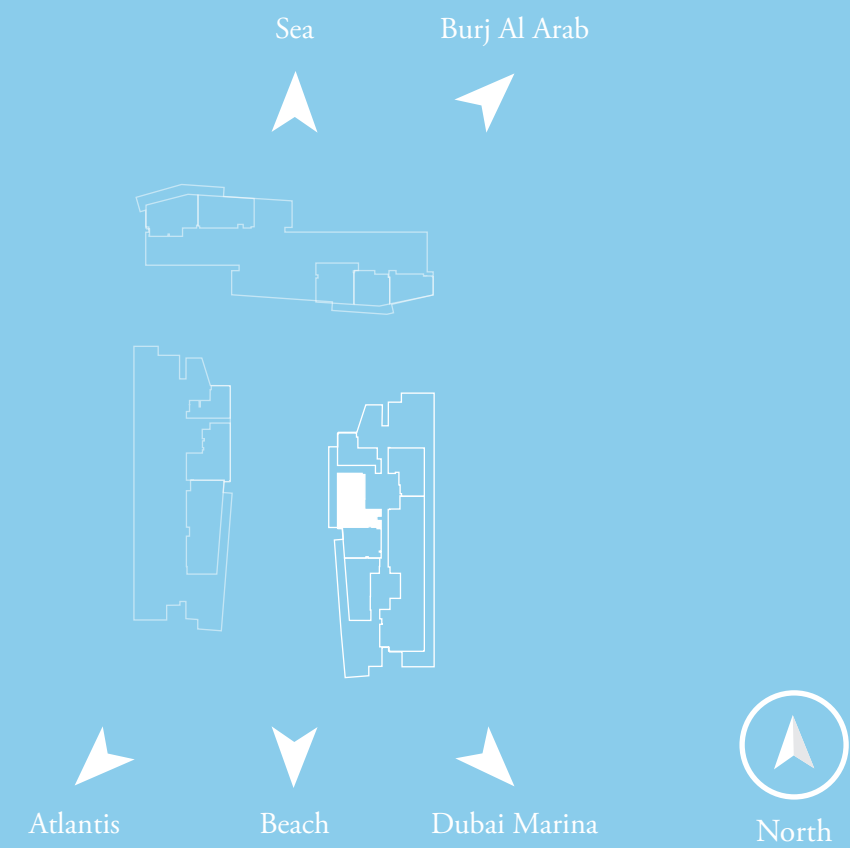

All measurements, drawings and materials are approximate. The information is subject to change without notice. The developer reserves the right to make revisions.

Garden Apartment 1 Bedroom

East Wing

Level G | Unit Type 05

●

Total Area
189 sq.m.
(2036 sq.ft.)

⊙

Internal Area
89 sq.m.
(959 sq.ft.)

○

Garden Area
100 sq.m.
(1077 sq.ft.)

Key Plan

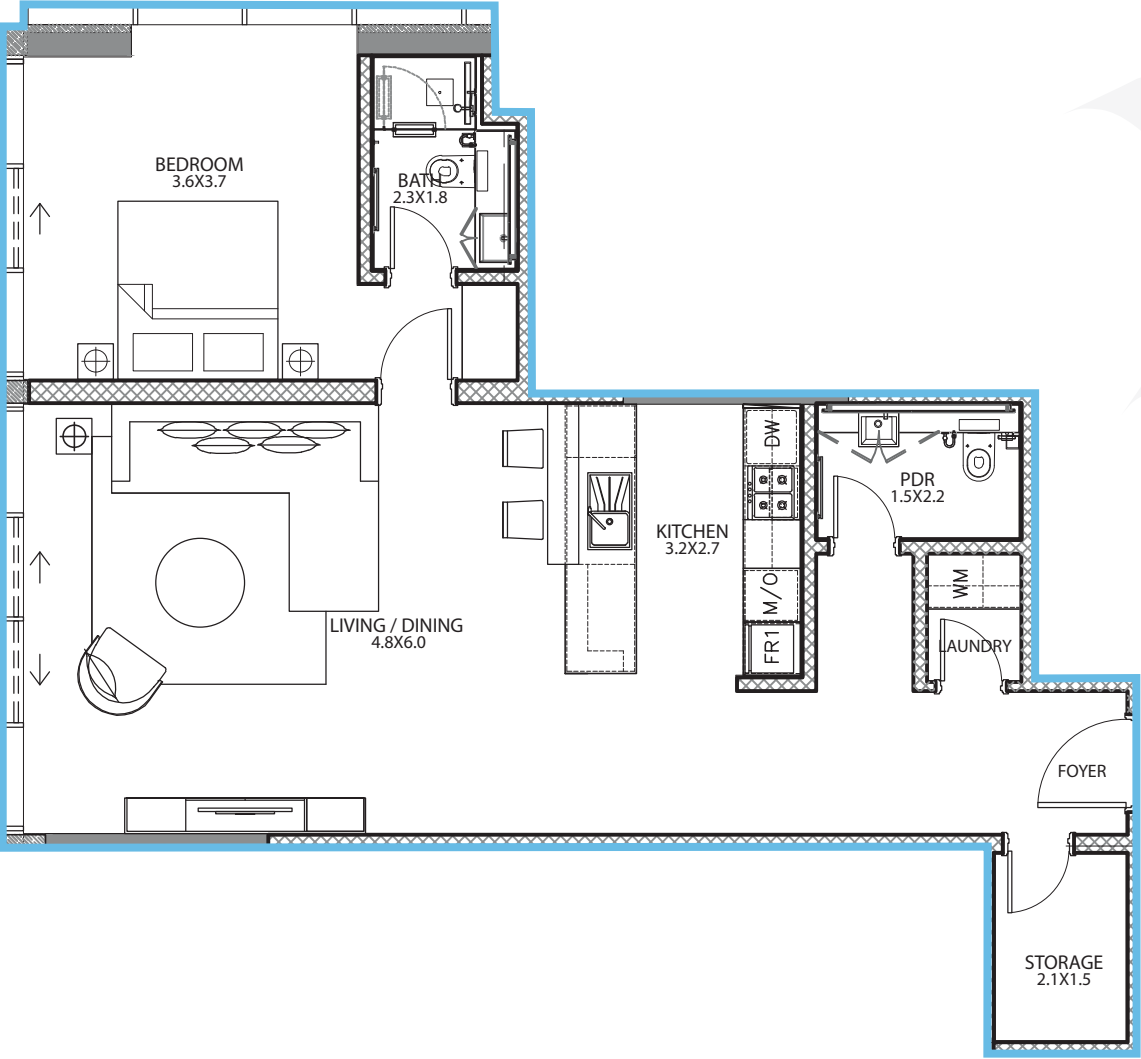
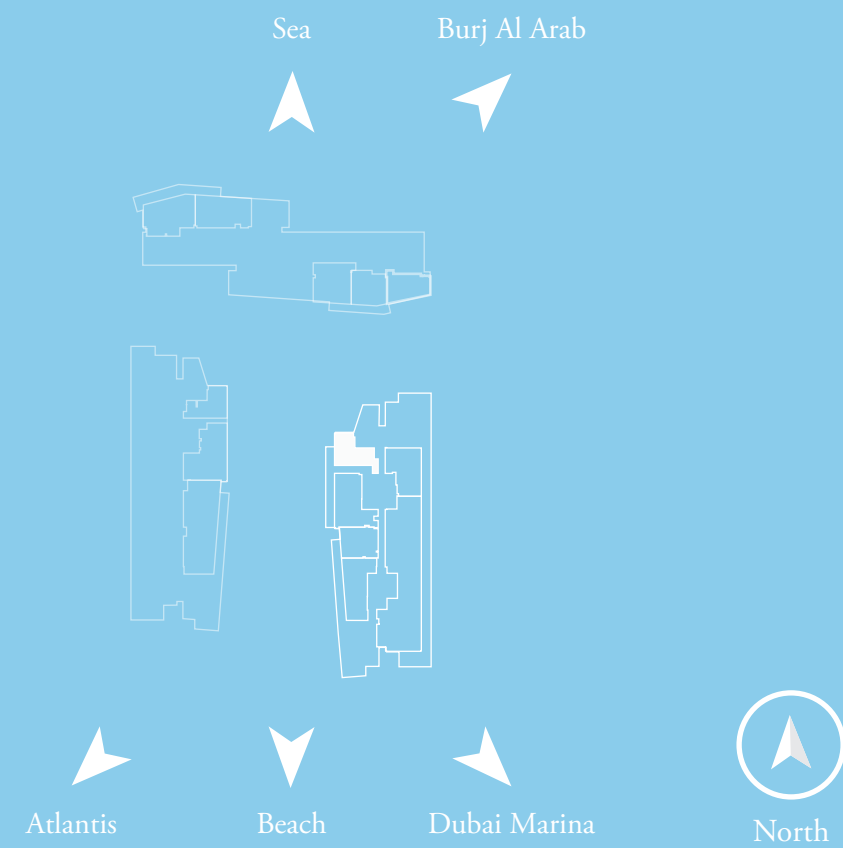

All measurements, drawings and materials are approximate. The information is subject to change without notice. The developer reserves the right to make revisions.