

# 3 BEDROOM RESIDENCE | TYPE 9

Units: 608, 708, 808, 1508, 1608, 2303, 2403, 3001, 3101, 3201

View towards the ocean



View towards The Palm



Floor plans shown are for guidance only; they are under regular review and subject to design development. Exact layouts and sizes may change, and sizes may vary within a tolerance of 5%. Furniture layouts are indicative only.



Kitchen	4.0m x 3.0m	13'1" x 9'10"
Living/Dining	8.3m x 8.0m	27'3" x 26'3"
Master Bedroom	5.2m x 5.7m	17'1" x 18'8"
Bedroom 2	5.2m x 4.6m	17'1" x 15'1"
Bedroom 3	3.5m x 4.5m	11'6" x 14'9"
Exercise Room	2.2m x 2.4m	7'3" x 7'10"

<b>Total Area</b>	<b>274 sq m</b>	<b>2,945 sq ft</b>
Balcony	45 sq m	486 sq ft

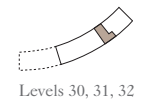

Levels 30, 31, 32

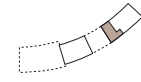

Levels 23, 24

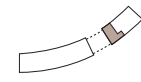

Levels 15, 16

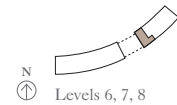

Levels 6, 7, 8

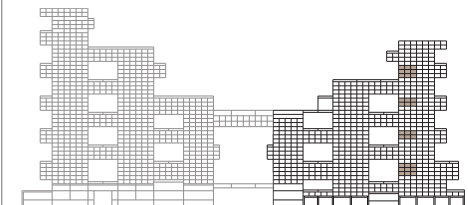

# 4 BEDROOM SIGNATURE RESIDENCE | TYPE 1

Units: 1003, 1105, 1205, 1803, 1904, 2003, 2602, 2703



View towards the ocean



View towards The Palm



Kitchen	3.6m x 3.2m	11'10" x 10'6"
Living Room	10.4m x 4.5m	34'1" x 14'9"
Dining	2.8m x 6.4m	9'2" x 21'0"
Master Bedroom	5.3m x 5.0m	14'9" x 16'5"
Bedroom 2	5.0m x 4.5m	16'5" x 14'9"
Bedroom 3	5.0m x 3.8m	16'5" x 12'6"
Bedroom 4	5.0m x 3.0m	16'5" x 9'10"
Exercise Room	3.0m x 2.3m	9'10" x 7'7"

<b>Total Area</b>	<b>337 sq m</b>	<b>3,629 sq ft</b>
Balcony	46 sq m	498 sq ft

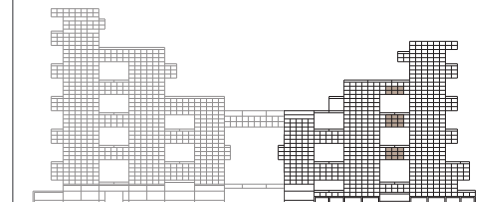
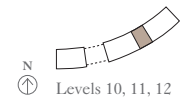
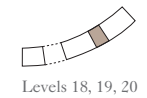
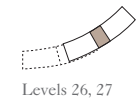

# 5 BEDROOM SIGNATURE RESIDENCE | TYPE 1

Units: 3002, 3102\*, 3202\*



View towards the ocean



View towards The Palm



Kitchen	6.0m x 2.4m	19'8" x 7'10"
Living Room	10.4m x 10.2m	34'1" x 33'6"
Dining	5.3m x 4.7m	17'5" x 15'5"
Master Bedroom	5.4m x 4.7m	17'9" x 15'5"
Bedroom 2	5.3m x 4.5m	17'5" x 14'9"
Bedroom 3	5.1m x 5.1m	16'9" x 16'9"
Bedroom 4	4.3m x 4.5m	14'1" x 14'9"
Bedroom 5	4.3m x 5.0m	14'1" x 16'5"
Exercise Room	2.2m x 1.3m	7'3" x 4'3"

<b>Total Area</b>	<b>504 sq m</b>	<b>5,428 sq ft</b>
Balcony	79 sq m	851 sq ft

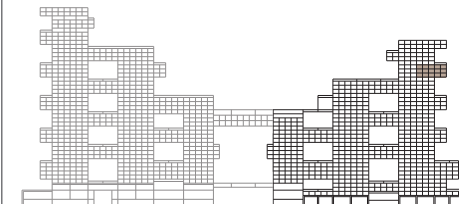

Floor plans shown are for guidance only; they are under regular review and subject to design development. Exact layouts and sizes may change, and sizes may vary within a tolerance of 5%. Furniture layouts are indicative only.  
\*Please refer to your Sales Agent for the layout of this unit.

# 4 BEDROOM SIGNATURE RESIDENCE | TYPE 3

Units: 1002, 1104, 1204, 1802, 1903, 2002, 2601, 2702

View towards the ocean



View towards The Palm



Kitchen	6.2m x 2.6m	20'4" x 8'6"
Living/Dining	7.5m x 8.4m	24'7" x 27'7"
Master Bedroom	5.3m x 4.7m	17'5" x 15'5"
Bedroom 2	5.0m x 4.3m	16'5" x 14'1"
Bedroom 3	5.0m x 3.5m	16'5" x 11'6"
Bedroom 4	5.0m x 4.0m	16'5" x 13'1"
Exercise Room	2.0m x 3.4m	6'7" x 11'2"

<b>Total Area</b>	<b>378 sq m</b>	<b>4,066 sq ft</b>
Balcony	62 sq m	662 sq ft



Levels 26, 27

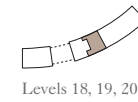

Levels 18, 19, 20

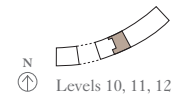

Levels 10, 11, 12

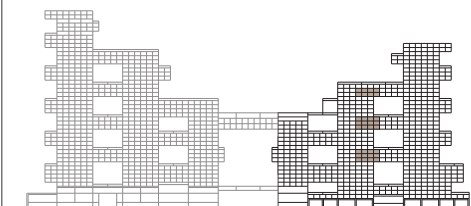

# 3 BEDROOM RESIDENCE | TYPE 2

Units: 403, 1303

View towards the ocean



View towards The Palm



Floor plans shown are for guidance only; they are under regular review and subject to design development. Exact layouts and sizes may change, and sizes may vary within a tolerance of 5%. Furniture layouts are indicative only.



Kitchen	3.0m x 4.3m	9'10" x 14'1"
Living/Dining	5.3m x 8.8m	17'5" x 28'10"
Master Bedroom	5.2m x 5.2m	17'1" x 17'1"
Bedroom 2	4.6m x 3.5m	15'1" x 11'6"
Bedroom 3	4.1m x 3.0m	13'5" x 9'10"
Exercise Room	2.1m x 1.9m	6'11" x 6'3"

403

<b>Total Area</b>	<b>250 sq m</b>	<b>2,690 sq ft</b>
Balcony	65 sq m	695 sq ft

1303

<b>Total Area</b>	<b>248 sq m</b>	<b>2,673 sq ft</b>
Balcony	65 sq m	696 sq ft

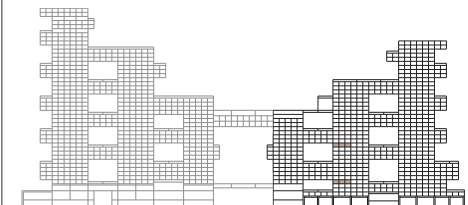
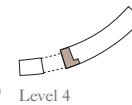
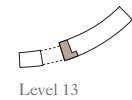

# 3 BEDROOM RESIDENCE | TYPE 2

Units: 905, 1705, 2502

View towards the ocean



View towards The Palm



Kitchen	3.0m x 4.3m	9'10" x 14'1"
Living/Dining	5.3m x 8.8m	17'5" x 28'10"
Master Bedroom	5.2m x 5.2m	17'1" x 17'1"
Bedroom 2	4.6m x 3.5m	15'1" x 11'6"
Bedroom 3	4.1m x 3.0m	13'5" x 9'10"
Exercise Room	2.1m x 1.9m	6'11" x 6'3"

## 905, 1705

<b>Total Area</b>	<b>248 sq m</b>	<b>2,664 sq ft</b>
Balcony	68 sq m	735 sq ft

## 2502

<b>Total Area</b>	<b>250 sq m</b>	<b>2,689 sq ft</b>
Balcony	68 sq m	731 sq ft

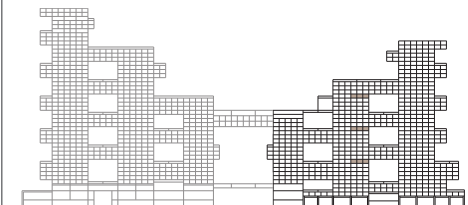
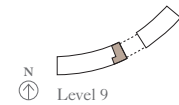
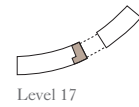
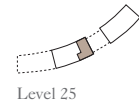

# 3 BEDROOM RESIDENCE | TYPE 4

Units: 1408, 2204



Kitchen	1.7m x 4.6m	5'7" x 15'1"
Living/Dining	5.0m x 9.3m	16'5" x 30'6"
Master Bedroom	3.8m x 5.0m	12'6" x 16'5"
Bedroom 2	5.3m x 3.4m	17'5" x 11'2"
Bedroom 3	3.3m x 4.8m	10'10" x 15'9"
Exercise Room	1.8m x 4.1m	5'11" x 13'5"

<b>Total Area</b>	<b>261 sq m</b>	<b>2,808 sq ft</b>
Balcony	41 sq m	443 sq ft

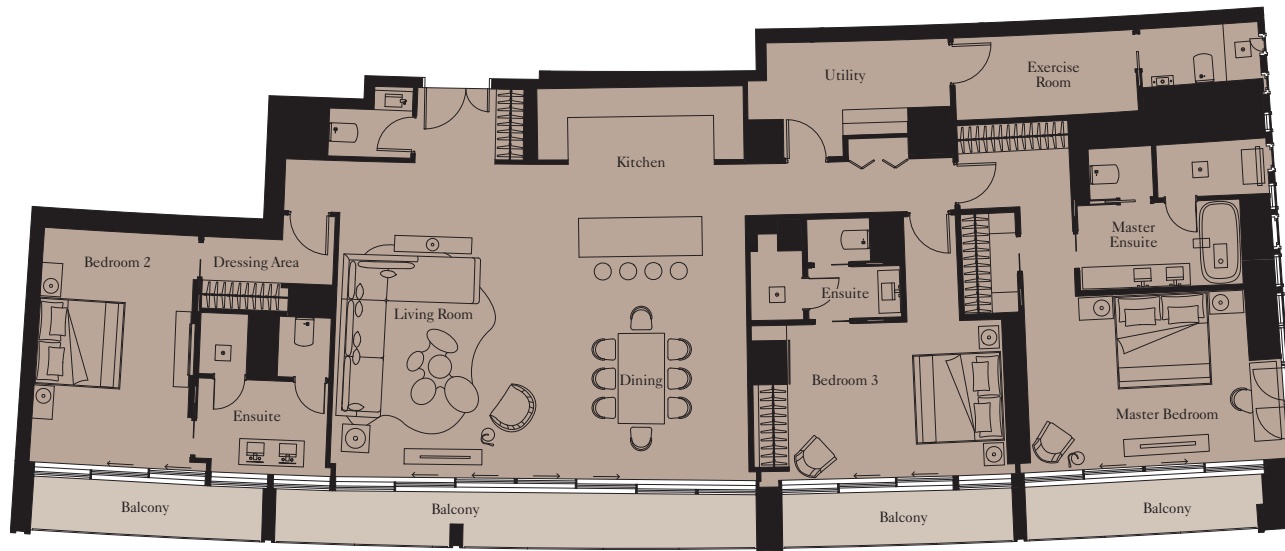

View towards The Palm



Floor plans shown are for guidance only; they are under regular review and subject to design development. Exact layouts and sizes may change, and sizes may vary within a tolerance of 5%. Furniture layouts are indicative only.

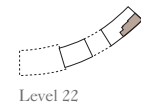

Level 22

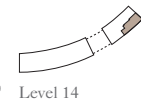

Level 14

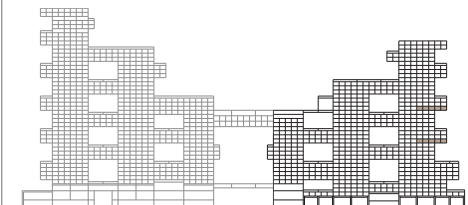

# 3 BEDROOM RESIDENCE | TYPE 7

Units: 1510, 2305



Kitchen	1.7m x 4.6m	5'7" x 15'1"
Living/Dining	5.0m x 9.3m	16'5" x 30'6"
Master Bedroom	3.8m x 5.0m	12'6" x 16'5"
Bedroom 2	5.3m x 3.4m	17'5" x 11'2"
Bedroom 3	3.3m x 4.8m	10'10" x 15'9"
Exercise Room	1.2m x 5.8m	3'11" x 19'0"

<b>Total Area</b>	<b>260 sq m</b>	<b>2,803 sq ft</b>
Balcony	41 sq m	442 sq ft

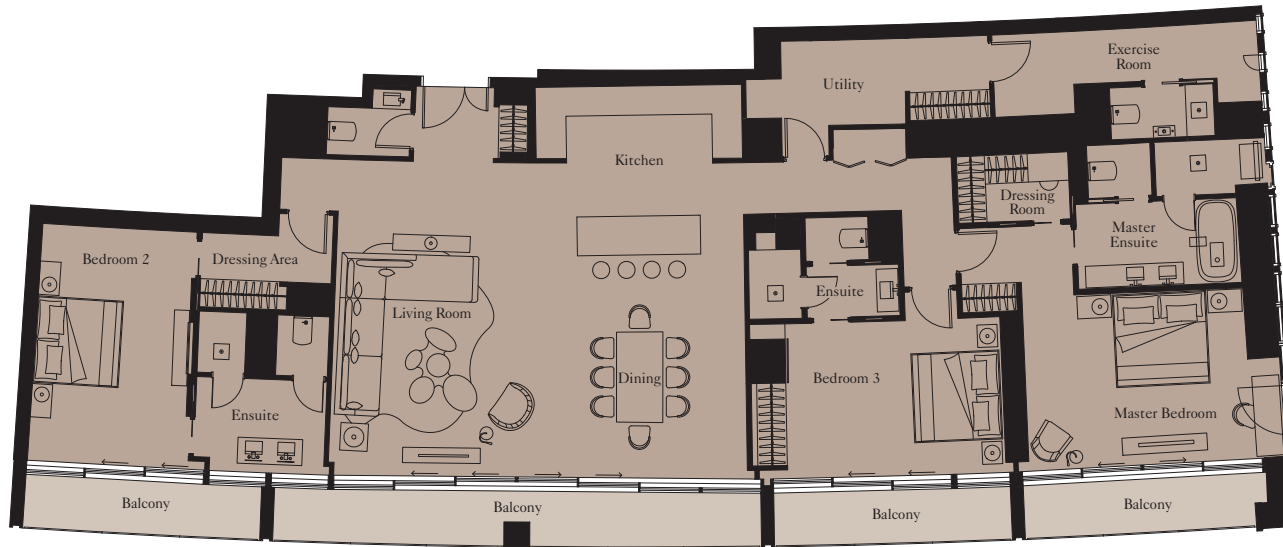

View towards The Palm



Floor plans shown are for guidance only; they are under regular review and subject to design development. Exact layouts and sizes may change, and sizes may vary within a tolerance of 5%. Furniture layouts are indicative only.

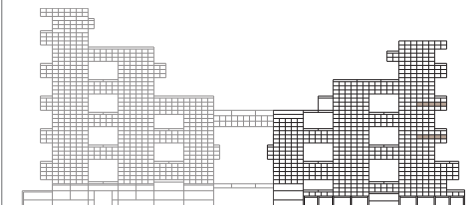
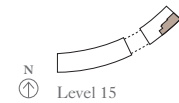
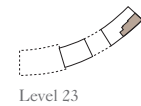

# 4 BEDROOM SIGNATURE RESIDENCE | TYPE 2

Unit: 3402



View towards the ocean



View towards The Palm



Kitchen	4.9m x 2.6m	16'1" x 8'6"
Living/Dining	8.5m x 8.5m	27'11" x 27'11"
Master Bedroom	5.9m x 5.3m	19'4" x 17'5"
Bedroom 2	4.8m x 4.1m	15'9" x 13'5"
Bedroom 3	4.8m x 3.5m	15'9" x 11'6"
Bedroom 4	4.2m x 4.3m	13'9" x 14'1"
Exercise Room	1.8m x 2.5m	5'11" x 8'2"

<b>Total Area</b>	<b>338 sq m</b>	<b>3,638 sq ft</b>
Balcony	63 sq m	675 sq ft

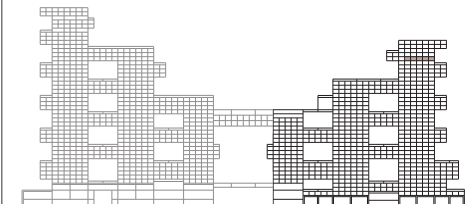
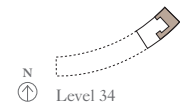

Floor plans shown are for guidance only; they are under regular review and subject to design development. Exact layouts and sizes may change, and sizes may vary within a tolerance of 5%. Furniture layouts are indicative only.

# 2 BEDROOM RESIDENCE | TYPE 11

Units: 208\*, 308\*, 1005, 1108, 1208, 1805, 1907, 2006, 2604, 2706, 2806



Kitchen	3.8m x 2.5m	12'6" x 8'2"
Living/Dining	7.2m x 5.6m	23'7" x 18'4"
Master Bedroom	5.7m x 4.1m	18'8" x 13'5"
Bedroom 2	5.2m x 2.9m	17'1" x 9'6"

<b>Total Area</b>	<b>174 sq m</b>	<b>1,869 sq ft</b>
Balcony	32 sq m	345 sq ft

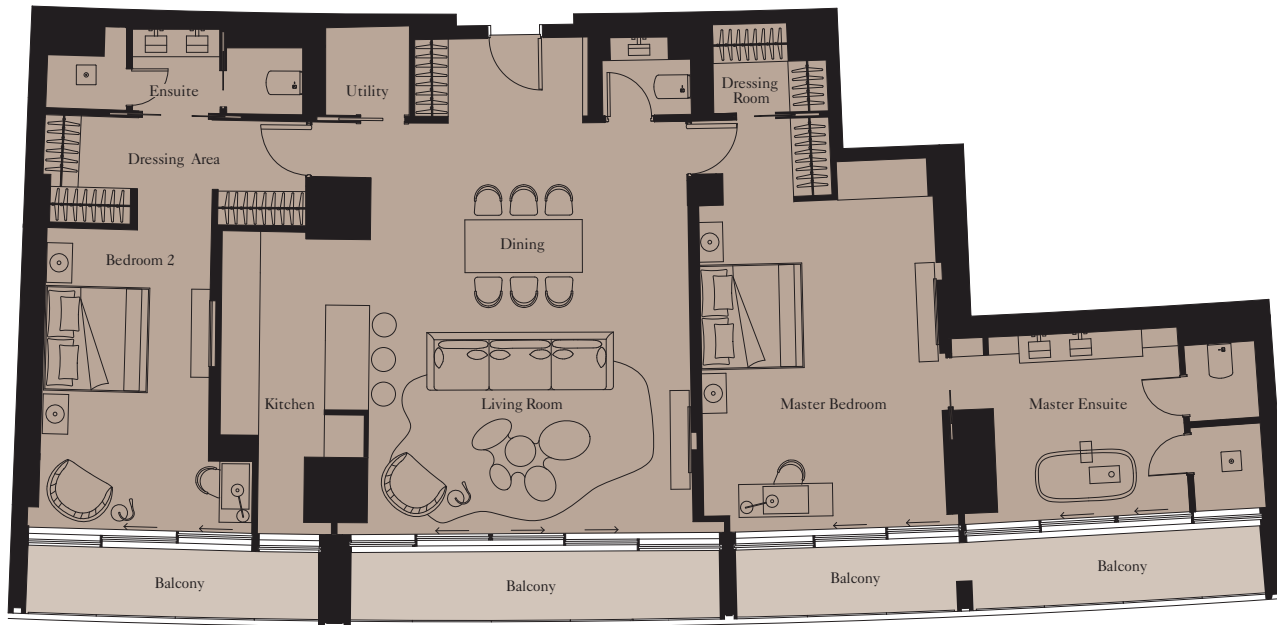

View towards The Palm

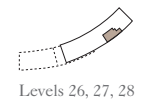

Levels 26, 27, 28

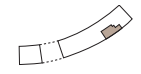

Levels 18, 19, 20

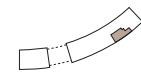

Levels 10, 11, 12

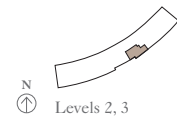

Levels 2, 3

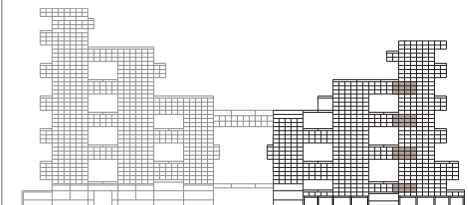

Floor plans shown are for guidance only; they are under regular review and subject to design development. Exact layouts and sizes may change, and sizes may vary within a tolerance of 5%. Furniture layouts are indicative only.  
\*Please refer to your Sales Agent for the layout of this unit.

# 2 BEDROOM SKY COURT | TYPE 3

Units: 404, 1304



Lower Level		
Kitchen	3.7m x 4.0m	12'2" x 13'1"
Living/Dining	5.0m x 8.1m	16'5" x 26'7"
Exercise Room	2.5m x 2.5m	8'2" x 8'2"

Upper Level		
Master Bedroom	4.7m x 4.7m	15'5" x 15'5"
Bedroom 2	4.7m x 4.1m	15'5" x 13'5"

<b>Total Area</b>	<b>213 sq m</b>	<b>2,288 sq ft</b>
Balcony	69 sq m	740 sq ft
Terrace	158 sq m	1,700 sq ft

## Upper Level

View towards the ocean



## Lower Level

View towards the ocean

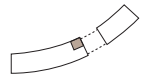
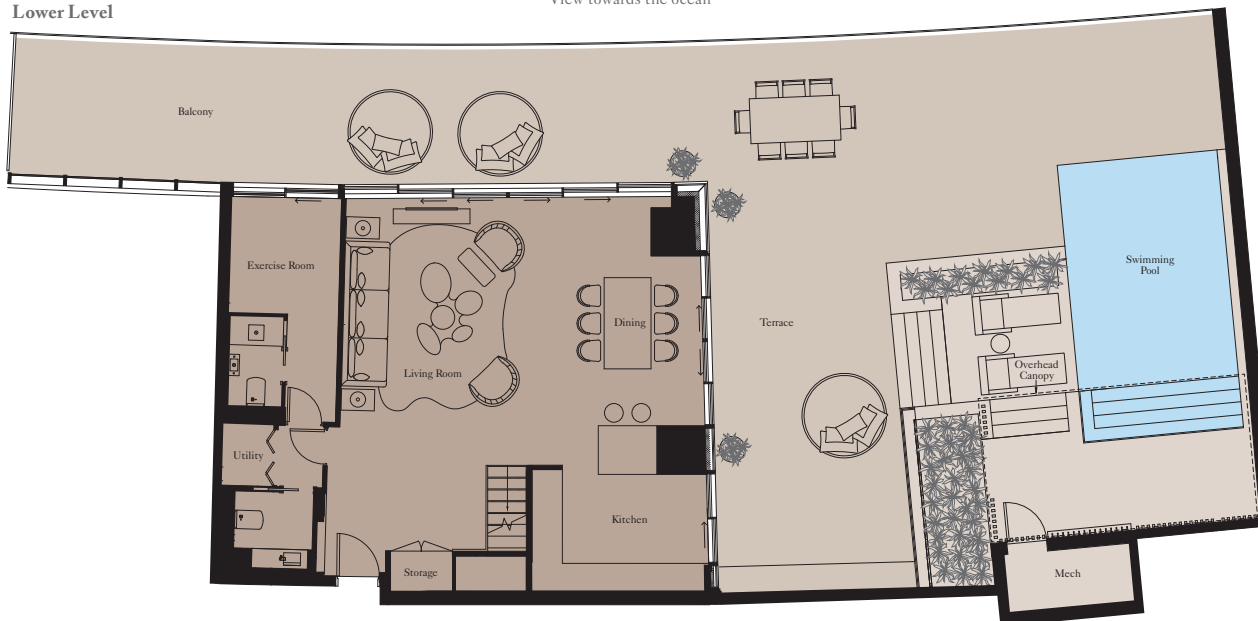

1304  
Upper Level 14

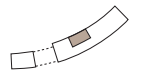

1304  
Lower Level 13

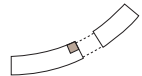

404  
Upper Level 5

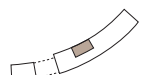

404  
Lower Level 4

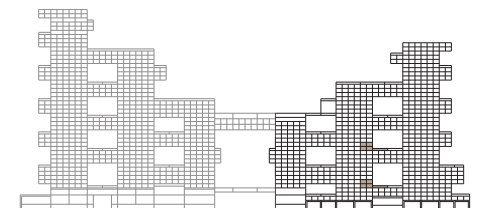

Floor plans shown are for guidance only; they are under regular review and subject to design development. Exact layouts and sizes may change, and sizes may vary within a tolerance of 5%. Furniture layouts are indicative only.

# 2 BEDROOM SKY COURT | TYPE 10

Units: 908, 1708\*



Upper Level



Lower Level		
Kitchen	3.7m x 4.0m	12'2" x 13'1"
Living/Dining	5.2m x 8.1m	17'1" x 26'7"
Exercise Room	2.5m x 2.5m	8'2" x 8'2"

Upper Level		
Master Bedroom	6.7m x 6.9m	22'0" x 22'8"
Bedroom 2	4.8m x 3.2m	15'9" x 10'6"

908		
Total Area	253 sq m	2,720 sq ft
Balcony	38 sq m	411 sq ft
Terrace	141 sq m	1,515 sq ft

1708		
Total Area	255 sq m	2,741 sq ft
Balcony	38 sq m	408 sq ft
Terrace	119 sq m	1,230 sq ft

Lower Level

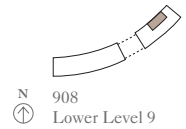
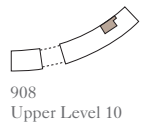
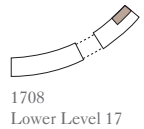
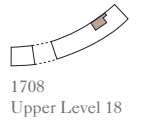
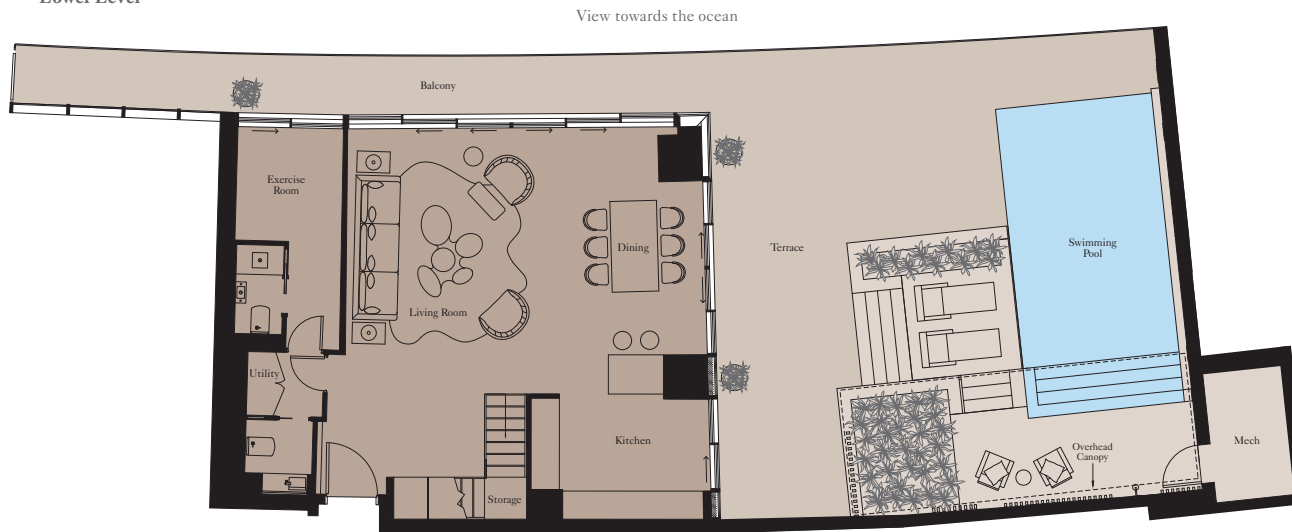

Floor plans shown are for guidance only; they are under regular review and subject to design development. Exact layouts and sizes may change, and sizes may vary within a tolerance of 5%. Furniture layouts are indicative only.  
\*Please refer to your Sales Agent for the layout of this unit.

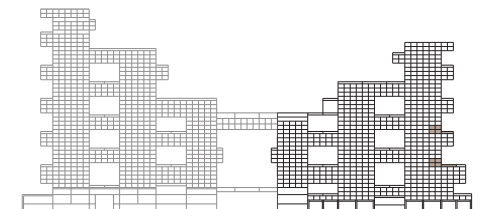

# 2 BEDROOM RESIDENCE | TYPE 4

Units: 205, 305, 1004, 1106, 1206, 1804, 1905, 2004, 2603, 2704, 2804



View towards the ocean



Kitchen	2.6m x 3.6m	8'6" x 11'10"
Living/Dining	6.1m x 5.1m	20'0" x 16'9"
Master Bedroom	4.8m x 4.1m	15'9" x 13'5"
Bedroom 2	4.8m x 3.9m	15'9" x 12'10"

<b>Total Area</b>	<b>161 sq m</b>	<b>1,732 sq ft</b>
Balcony	29 sq m	311 sq ft

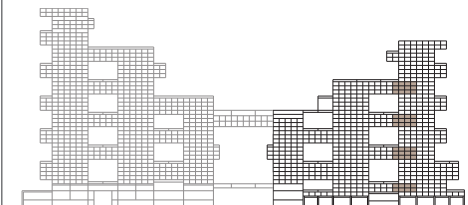
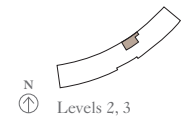
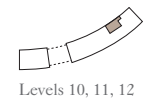
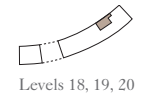

Floor plans shown are for guidance only; they are under regular review and subject to design development. Exact layouts and sizes may change, and sizes may vary within a tolerance of 5%. Furniture layouts are indicative only.

# 3 BEDROOM RESIDENCE | TYPE 12

Units: 301, 1103, 1203, 1902, 2001, 2701, 2801

View towards the ocean



View towards The Palm



Floor plans shown are for guidance only; they are under regular review and subject to design development. Exact layouts and sizes may change, and sizes may vary within a tolerance of 5%. Furniture layouts are indicative only.



Kitchen	3.0m x 3.4m	9'10" x 11'2"
Living/Dining	7.5m x 7.0m	24'7" x 23'0"
Master Bedroom	4.8m x 5.5m	15'9" x 18'1"
Bedroom 2	6.1m x 4.1m	20'0" x 13'5"
Bedroom 3	3.3m x 4.4m	10'10" x 14'5"
Exercise Room	2.4m x 1.4m	7'10" x 4'7"

## 301

<b>Total Area</b>	<b>279 sq m</b>	<b>3,007 sq ft</b>
Balcony	49 sq m	524 sq ft

## 1103, 1203, 1902, 2001, 2701, 2801

<b>Total Area</b>	<b>279 sq m</b>	<b>3,005 sq ft</b>
Balcony	45 sq m	484 sq ft

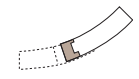

Levels 27, 28

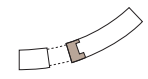

Levels 11, 12, 19, 20

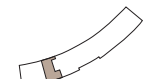

N  
Level 3

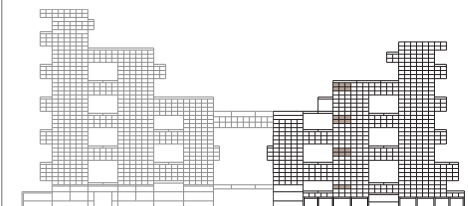

# 4 BEDROOM GARDEN SUITE | TYPE 7

Unit: TH2



Ground Floor

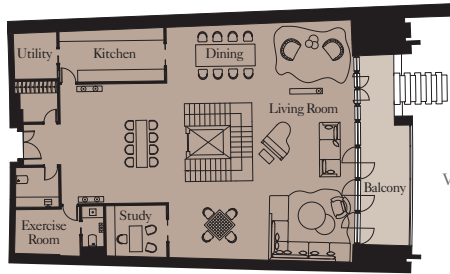

View towards  
The Palm

Basement

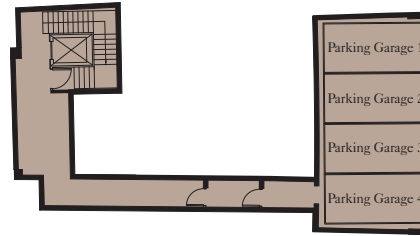

Lower Ground



Ground Floor		
Kitchen	5.5m x 2.7m	18'1" x 8'10"
Living Room	9.9m x 6.3m	32'6" x 20'8"
Dining	9.9m x 6.4m	32'6" x 21'0"
Study	2.7m x 2.7m	8'10" x 8'10"
Exercise Room	3.4m x 2.4m	11'2" x 7'10"

Lower Ground		
Family Room	6.4m x 4.8m	21'0" x 15'9"
Master Bedroom	5.6m x 5.4m	18'4" x 17'9"
Bedroom 2	7.1m x 3.9m	23'4" x 12'10"
Bedroom 3	7.1m x 3.8m	23'4" x 12'6"
Guest Bedroom	6.7m x 3.4m	22'0" x 11'2"

<b>Total Area</b>	<b>617 sq m</b>	<b>6,645 sq ft</b>
Balcony	29 sq m	312 sq ft
Gardens	694 sq m	7,475 sq ft

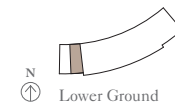
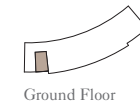

Floor plans shown are for guidance only; they are under regular review and subject to design development. Exact layouts and sizes may change, and sizes may vary within a tolerance of 5%. Furniture layouts are indicative only.

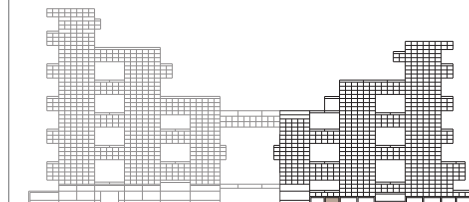

# 2 BEDROOM GARDEN SUITE | TYPE 1

Unit: TH5



Ground Floor

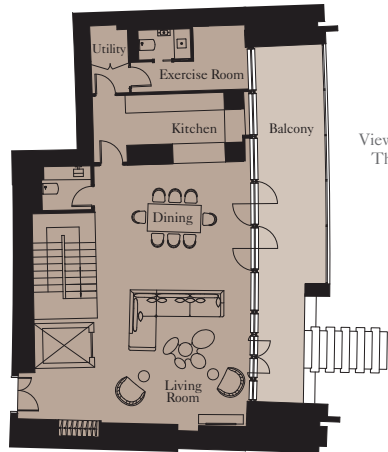

View towards  
The Palm

Basement

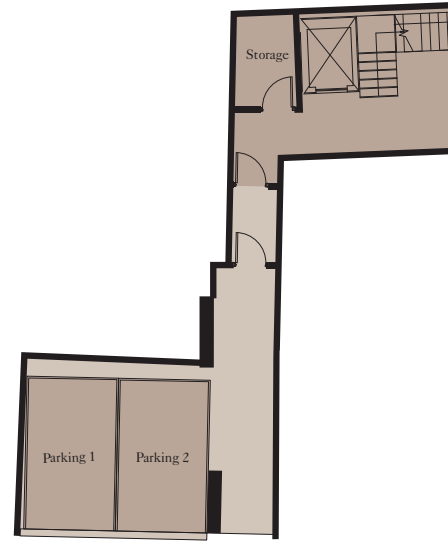

Lower Ground

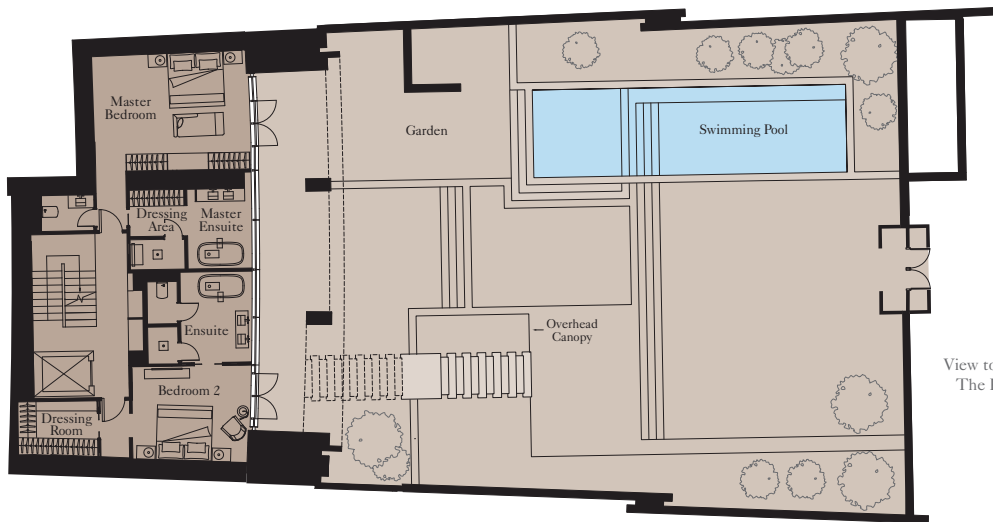

View towards  
The Palm

Ground Floor		
Kitchen	4.2m x 2.4m	13'9" x 7'10"
Living/Dining	10.0m x 5.9m	32'10" x 19'4"
Exercise Room	2.5m x 1.7m	8'2" x 5'7"
Lower Ground		
Master Bedroom	5.8m x 3.8m	19'0" x 12'6"
Bedroom 2	4.5m x 3.5m	14'9" x 11'6"
<b>Total Area</b>	<b>334 sq m</b>	<b>3,598 sq ft</b>
Balcony	38 sq m	405 sq ft
Garden	496 sq m	5,335 sq ft

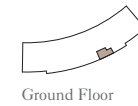

Ground Floor

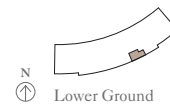

Lower Ground

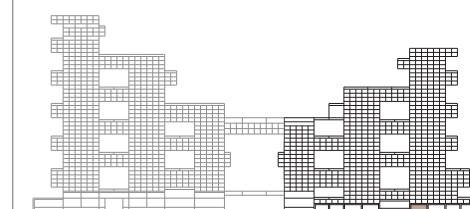

# 2 BEDROOM RESIDENCE | TYPE 4

Units: 205, 305, 1004, 1106, 1206, 1804, 1905, 2004, 2603, 2704, 2804



View towards the ocean



Kitchen	2.6m x 3.6m	8'6" x 11'10"
Living/Dining	6.1m x 5.1m	20'0" x 16'9"
Master Bedroom	4.8m x 4.1m	15'9" x 13'5"
Bedroom 2	4.8m x 3.9m	15'9" x 12'10"

<b>Total Area</b>	<b>161 sq m</b>	<b>1,732 sq ft</b>
Balcony	29 sq m	311 sq ft

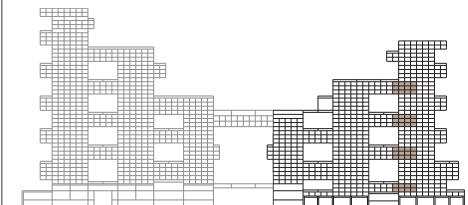
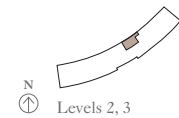
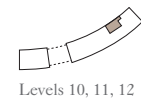
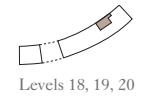

Floor plans shown are for guidance only; they are under regular review and subject to design development. Exact layouts and sizes may change, and sizes may vary within a tolerance of 5%. Furniture layouts are indicative only.

# 2 BEDROOM RESIDENCE | TYPE 11

Units: 208\*, 308\*, 1005, 1108, 1208, 1805, 1907, 2006, 2604, 2706, 2806



Kitchen	3.8m x 2.5m	12'6" x 8'2"
Living/Dining	7.2m x 5.6m	23'7" x 18'4"
Master Bedroom	5.7m x 4.1m	18'8" x 13'5"
Bedroom 2	5.2m x 2.9m	17'1" x 9'6"

<b>Total Area</b>	<b>174 sq m</b>	<b>1,869 sq ft</b>
Balcony	32 sq m	345 sq ft

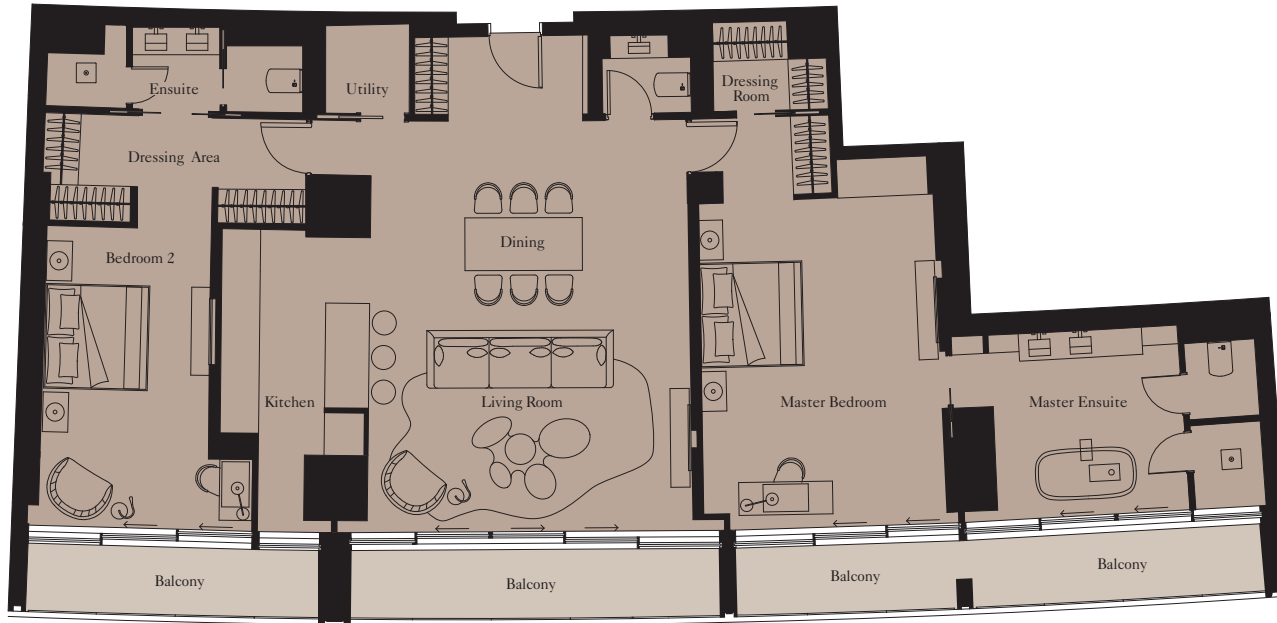

View towards The Palm

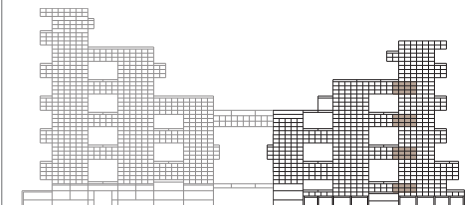
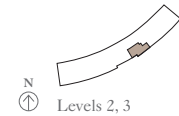
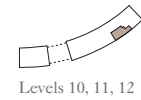
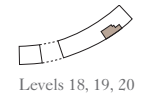

Floor plans shown are for guidance only; they are under regular review and subject to design development. Exact layouts and sizes may change, and sizes may vary within a tolerance of 5%. Furniture layouts are indicative only.  
\*Please refer to your Sales Agent for the layout of this unit.

# 2 BEDROOM RESIDENCE | TYPE 23

Units: 504, 604, 704, 804, 1404, 1504, 1604

View towards the ocean



View towards The Palm



Kitchen	1.5m x 3.7m	4'11" x 12'2"
Living/Dining	6.1m x 10.4m	20'0" x 34'1"
Master Bedroom	5.1m x 4.6m	16'9" x 15'1"
Bedroom 2	5.1m x 4.6m	16'9" x 15'1"
Exercise Room	1.9m x 2.6m	6'3" x 8'6"

<b>Total Area</b>	<b>223 sq m</b>	<b>2,404 sq ft</b>
Balcony	31 sq m	336 sq ft

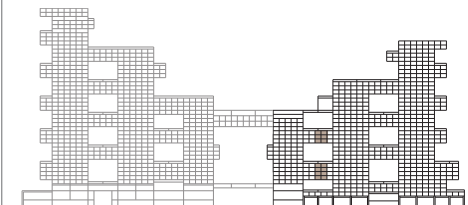
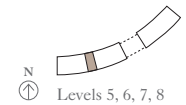
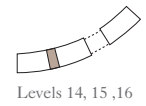

# 2 BEDROOM RESIDENCE | TYPE 17

Units: 501, 601, 701, 801, 1401, 1501, 1601



Kitchen	3.4m x 2.5m	11'2" x 8'2"
Living Room	3.9m x 3.3m	12'10" x 10'10"
Dining	4.3m x 6.0m	14'1" x 19'8"
Master Bedroom	4.3m x 4.8m	14'1" x 15'9"
Bedroom 2	4.3m x 3.8m	14'1" x 12'6"

<b>Total Area</b>	<b>189 sq m</b>	<b>2,034 sq ft</b>
Balcony	32 sq m	348 sq ft



View towards The Palm

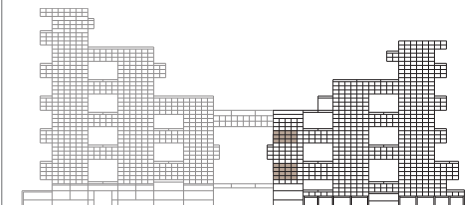
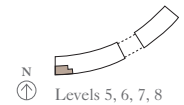
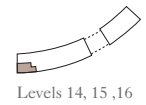

# 2 BEDROOM RESIDENCE | TYPE 19

Units: 506, 607, 707, 807, 1406, 1507, 1607



Kitchen	3.0m x 2.8m	9'10" x 9'2"
Living/Dining	6.3m x 5.6m	20'8" x 18'4"
Master Bedroom	4.5m x 4.6m	14'9" x 15'1"
Bedroom 2	5.7m x 3.4m	18'8" x 11'2"
Exercise Room	3.1m x 1.8m	10'2" x 5'11"

<b>Total Area</b>	<b>197 sq m</b>	<b>2,117 sq ft</b>
Balcony	33 sq m	357 sq ft



View towards The Palm



Floor plans shown are for guidance only; they are under regular review and subject to design development. Exact layouts and sizes may change, and sizes may vary within a tolerance of 5%. Furniture layouts are indicative only.

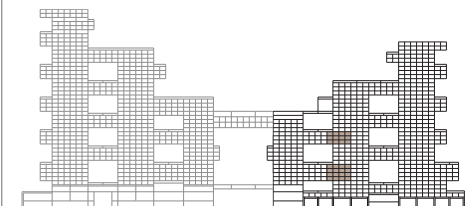
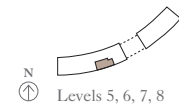
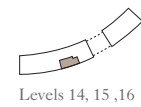

# 3 BEDROOM RESIDENCE | TYPE 3

Unit: 104



Kitchen	1.7m x 4.6m	5'7" x 15'1"
Living/Dining	5.0m x 9.3m	16'5" x 30'6"
Master Bedroom	3.8m x 5.0m	12'6" x 16'5"
Bedroom 2	5.3m x 3.4m	17'5" x 11'2"
Bedroom 3	3.3m x 4.8m	10'10" x 15'9"
Exercise Room	1.8m x 4.1m	5'11" x 13'5"

<b>Total Area</b>	<b>246 sq m</b>	<b>2,650 sq ft</b>
Balcony	92 sq m	990 sq ft



View towards The Palm

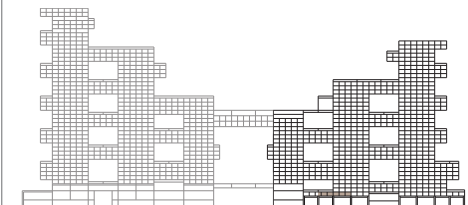
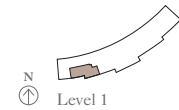

Floor plans shown are for guidance only; they are under regular review and subject to design development. Exact layouts and sizes may change, and sizes may vary within a tolerance of 5%. Furniture layouts are indicative only.

# 2 BEDROOM RESIDENCE | TYPE 4

Units: 205, 305, 1004, 1106, 1206, 1804, 1905, 2004, 2603, 2704, 2804



View towards the ocean



Kitchen	2.6m x 3.6m	8'6" x 11'10"
Living/Dining	6.1m x 5.1m	20'0" x 16'9"
Master Bedroom	4.8m x 4.1m	15'9" x 13'5"
Bedroom 2	4.8m x 3.9m	15'9" x 12'10"

<b>Total Area</b>	<b>161 sq m</b>	<b>1,732 sq ft</b>
Balcony	29 sq m	311 sq ft



Levels 26, 27, 28

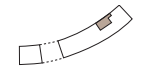

Levels 18, 19, 20

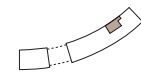

Levels 10, 11, 12

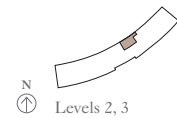

Levels 2, 3

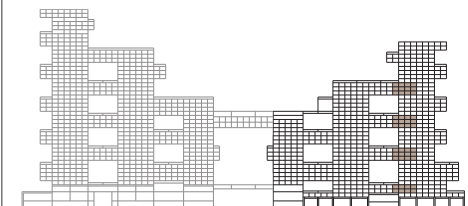

# 3 BEDROOM RESIDENCE | TYPE 10

Units: 1107, 1207, 1906, 2005, 2705, 2805



View towards the ocean



View towards The Palm



Kitchen	2.9m x 4.3m	9'6" x 14'1"
Living/Dining	6.0m x 9.5m	19'8" x 31'2"
Master Bedroom	5.4m x 4.8m	17'9" x 15'9"
Bedroom 2	5.3m x 4.4m	17'5" x 14'5"
Bedroom 3	3.0m x 3.4m	9'10" x 11'2"
Exercise Room	2.0m x 4.8m	6'7" x 15'9"

<b>Total Area</b>	<b>274 sq m</b>	<b>2,945 sq ft</b>
Balcony	45 sq m	485 sq ft

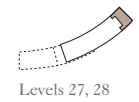

Levels 27, 28

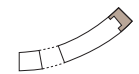

Levels 19, 20



Levels 11, 12

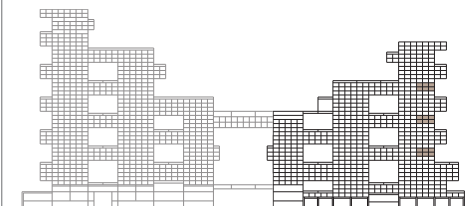

# 4 BEDROOM GARDEN SUITE | TYPE 8

Unit: TH3



Ground Floor

Basement

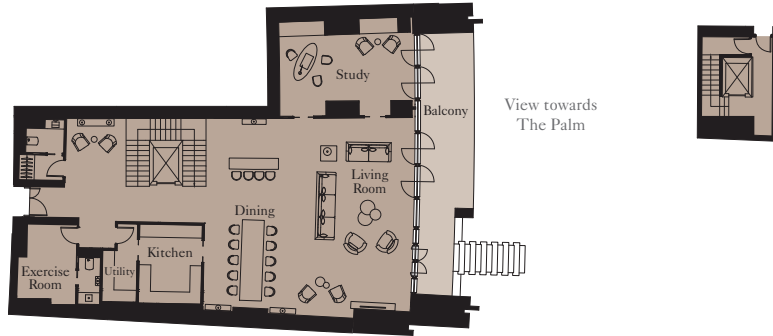

Lower Ground

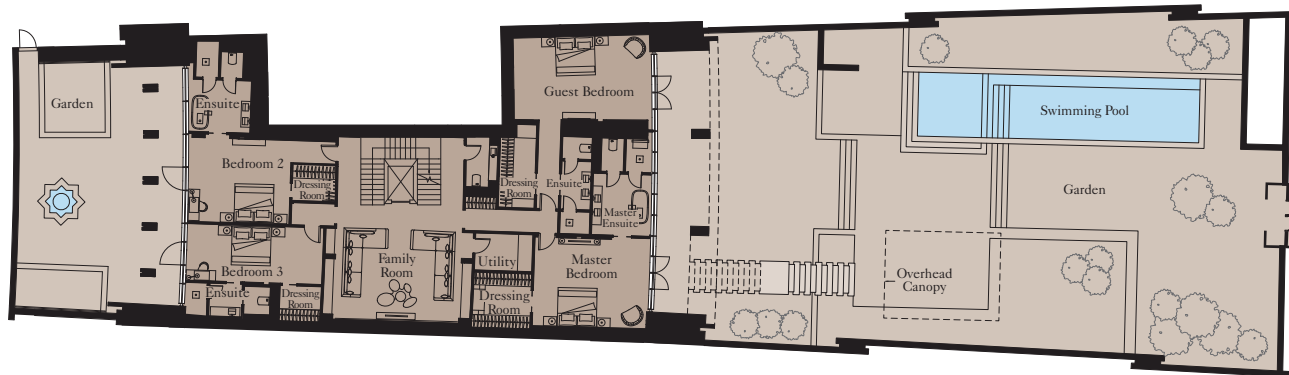

Ground Floor		
Kitchen	4.1m x 3.3m	13'5" x 10'10"
Living Room	10.0m x 7.0m	32'10" x 23'0"
Dining	9.8m x 4.1m	32'2" x 13'5"
Study	7.1m x 4.4m	23'4" x 14'5"
Exercise Room	4.0m x 2.6m	13'1" x 8'6"

Lower Ground		
Family Room	6.6m x 5.8m	21'8" x 19'0"
Master Bedroom	5.9m x 4.7m	19'4" x 15'5"
Bedroom 2	5.3m x 4.2m	17'5" x 13'9"
Bedroom 3	7.0m x 2.8m	23'0" x 9'2"
Guest Bedroom	7.0m x 4.3m	23'0" x 14'1"

<b>Total Area</b>	<b>654 sq m</b>	<b>7,045 sq ft</b>
Balcony	38 sq m	405 sq ft
Gardens	748 sq m	8,050 sq ft

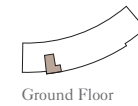

Ground Floor

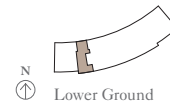

Lower Ground



Floor plans shown are for guidance only; they are under regular review and subject to design development. Exact layouts and sizes may change, and sizes may vary within a tolerance of 5%. Furniture layouts are indicative only.

