

One Park Central by Iman - Apartment



UNIT 1001 - 2 BEDROOM



2 BEDROOM		
Unit no.	Tenth floor	1001
Suite Area	936.89 sq.ft	
Terrace/Balcony Area	134.23 sq.ft	
Total Sellable Area	1071.12 sq.ft	

Disclaimer: all pictures, plans, layouts information, data and details included in this brochure are indicative only and may change at any time up to the final "as built status in accordance with the final designs of the project.

ONE
PARK CENTRAL
 BY IMAN

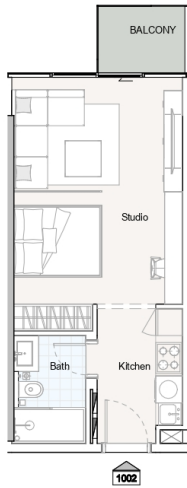

UNIT 1002 - STUDIO



STUDIO	
Unit no.	Tenth floor 1002
Suite Area	355.21 sq.ft
Terrace/Balcony Area	33.37 sq.ft
Total Sellable Area	388.58 sq.ft

Disclaimer: all pictures, plans, layouts information, data and details included in this brochure are indicative only and may change at any time up to the final "as built status in accordance with the final designs of the project,

ONE
 PARK CENTRAL
 BY IMAN



UNIT 1003 - 1 BEDROOM



1 BEDROOM		
Unit no.	Tenth floor	1003
Suite Area		616.77 sq.ft
Terrace/Balcony Area		147.47 sq.ft
Total Sellable Area		764.24 sq.ft

Disclaimer: all pictures, plans, layouts information, data and details included in this brochure are indicative only and may change at any time up to the final "as built status in accordance with the final designs of the project,

ONE
 PARK CENTRAL
 BY IMAN

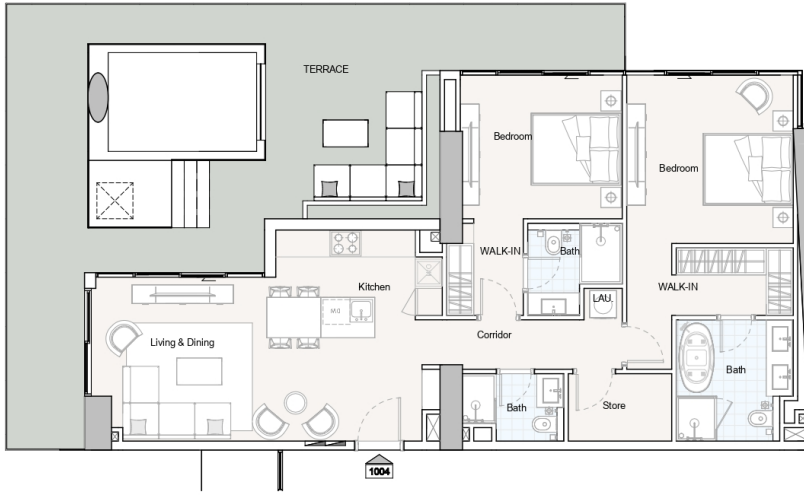

UNIT 1004 - 2 BEDROOM



2 BEDROOM		
Unit no.	Tenth floor	1004
Suite Area	1054.86 sq.ft	
Terrace/Balcony Area	737.11 sq.ft	
Total Sellable Area	1791.98 sq.ft	

Disclaimer: all pictures, plans, layouts information, data and details included in this brochure are indicative only and may change at any time up to the final "as built status in accordance with the final designs of the project,

ONE
 PARK CENTRAL
 BY IMAN

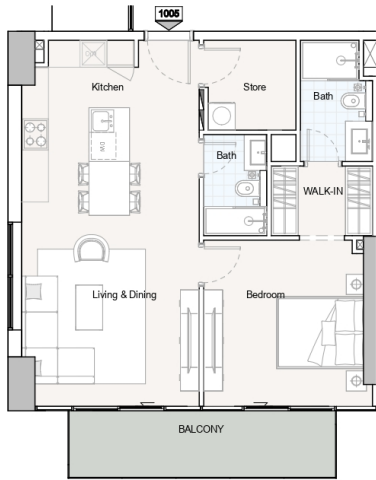

UNIT 1005 - 1 BEDROOM



1 BEDROOM		
Unit no.	Tenth floor	1005
Suite Area	717.74 sq.ft	
Terrace/Balcony Area	99.67 sq.ft	
Total Sellable Area	817.41 sq.ft	

Disclaimer: all pictures, plans, layouts information, data and details included in this brochure are indicative only and may change at any time up to the final "as built status in accordance with the final designs of the project,

ONE
 PARK CENTRAL
 BY IMAN



UNIT 1006 - STUDIO



STUDIO	
Unit no.	Tenth floor 1006
Suite Area	354.78 sq.ft
Terrace/Balcony Area	50.91 sq.ft
Total Sellable Area	405.69 sq.ft

Disclaimer: all pictures, plans, layouts information, data and details included in this brochure are indicative only and may change at any time up to the final "as built status in accordance with the final designs of the project,

ONE
 PARK CENTRAL
 BY IMAN

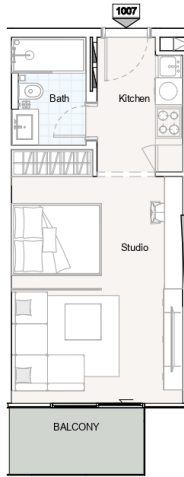

UNIT 1007 - STUDIO



STUDIO	
Unit no.	Tenth floor 1007
Suite Area	355.42 sq.ft
Terrace/Balcony Area	51.13 sq.ft
Total Sellable Area	406.55 sq.ft

Disclaimer: all pictures, plans, layouts information, data and details included in this brochure are indicative only and may change at any time up to the final "as built status in accordance with the final designs of the project,

ONE
PARK CENTRAL
 BY IMAN

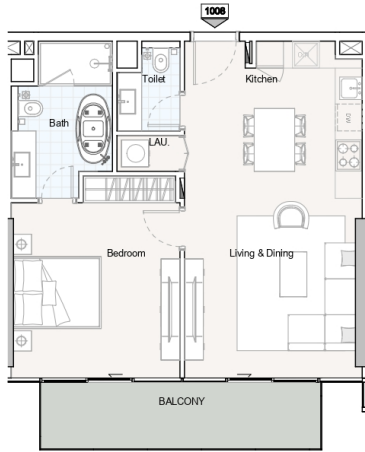

UNIT 1008 - 1 BEDROOM



1 BEDROOM		
Unit no.	Tenth floor	1008
Suite Area		644.76 sq.ft
Terrace/Balcony Area		104.63 sq.ft
Total Sellable Area		749.38 sq.ft

Disclaimer: all pictures, plans, layouts information, data and details included in this brochure are indicative only and may change at any time up to the final "as built status in accordance with the final designs of the project,

ONE
 PARK CENTRAL
 BY IMAN



UNIT 1009 - 1 BEDROOM



1 BEDROOM		
Unit no.	Tenth floor	1009
Suite Area	615.48 sq.ft	
Terrace/Balcony Area	102.04 sq.ft	
Total Sellable Area	717.52 sq.ft	

Disclaimer: all pictures, plans, layouts information, data and details included in this brochure are indicative only and may change at any time up to the final "as built" status in accordance with the final designs of the project.

ONE
PARK CENTRAL
 BY IMAN

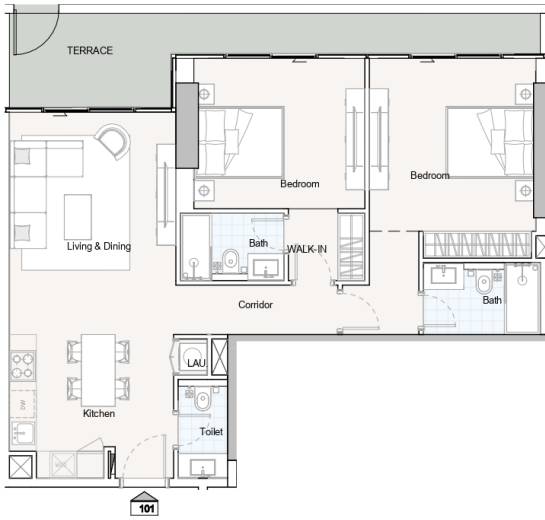

UNIT 101 - 2 BEDROOM

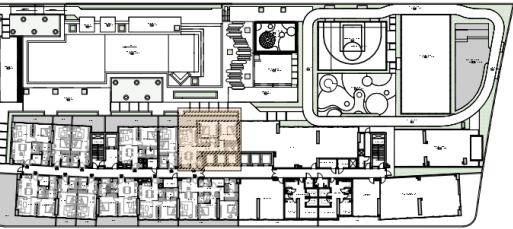

2 BEDROOM		
Unit no.	1st Floor	101
Suite Area	937.43 sq.ft	
Terrace/Balcony Area	181.37 sq.ft	
Total Sellable Area	1118.80 sq.ft	

Disclaimer: all pictures, plans, layouts information, data and details included in this brochure are indicative only and may change at any time up to the final "as built status in accordance with the final designs of the project,

ONE
 PARK CENTRAL
 BY IMAN

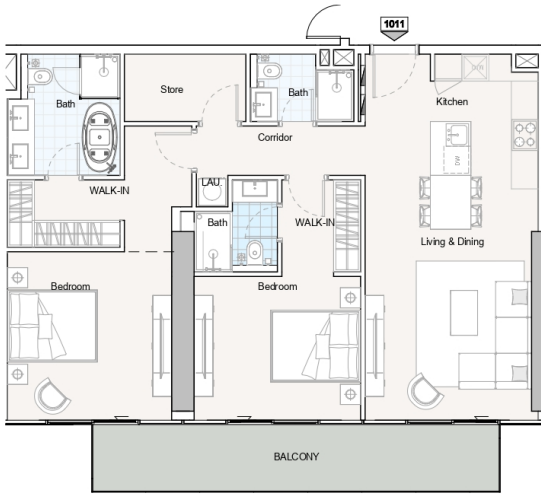

UNIT 1011 - 2 BEDROOM



2 BEDROOM		
Unit no.	Tenth floor	1011
Suite Area	1063.04 sq.ft	
Terrace/Balcony Area	151.23 sq.ft	
Total Sellable Area	1214.28 sq.ft	

Disclaimer: all pictures, plans, layouts information, data and details included in this brochure are indicative only and may change at any time up to the final "as built" status in accordance with the final designs of the project.

ONE
 PARK CENTRAL
 BY IMAN



UNIT 1012 - 1 BEDROOM



1 BEDROOM		
Unit no.	Tenth floor	1012
Suite Area		614.51 sq.ft
Terrace/Balcony Area		102.04 sq.ft
Total Sellable Area		716.55 sq.ft

Disclaimer: all pictures, plans, layouts information, data and details included in this brochure are indicative only and may change at any time up to the final "as built status in accordance with the final designs of the project,

ONE
PARK CENTRAL
 BY IMAN



UNIT 1013 - STUDIO



STUDIO	
Unit no.	Tenth floor 1013
Suite Area	354.78 sq.ft
Terrace/Balcony Area	49.51 sq.ft
Total Sellable Area	404.29 sq.ft

Disclaimer: all pictures, plans, layouts information, data and details included in this brochure are indicative only and may change at any time up to the final "as built status in accordance with the final designs of the project,

ONE
 PARK CENTRAL
 BY IMAN

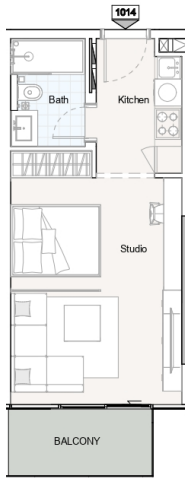

UNIT 1014 - STUDIO



STUDIO	
Unit no.	Tenth floor 1014
Suite Area	354.56 sq.ft
Terrace/Balcony Area	54.47 sq.ft
Total Sellable Area	409.03 sq.ft

Disclaimer: all pictures, plans, layouts information, data and details included in this brochure are indicative only and may change at any time up to the final "as built status in accordance with the final designs of the project,

ONE
 PARK CENTRAL
 BY IMAN

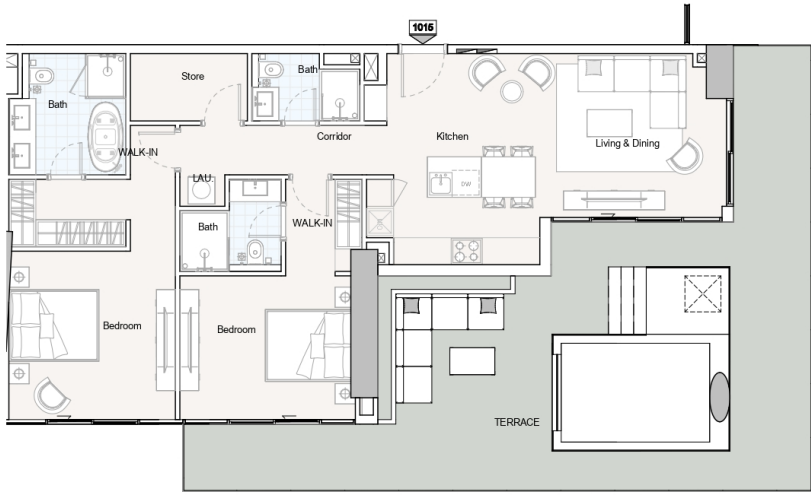

UNIT 1015 - 2 BEDROOM



2 BEDROOM		
Unit no.	Tenth floor	1015
Suite Area		1081.88 sq.ft
Terrace/Balcony Area		740.66 sq.ft
Total Sellable Area		1822.55 sq.ft

Disclaimer: all pictures, plans, layouts information, data and details included in this brochure are indicative only and may change at any time up to the final "as built status in accordance with the final designs of the project,

ONE
 PARK CENTRAL
 BY IMAN



UNIT 1016 - 1 BEDROOM



1 BEDROOM		
Unit no.	Tenth floor	1016
Suite Area	713.65 sq.ft	
Terrace/Balcony Area	93.43 sq.ft	
Total Sellable Area	807.08 sq.ft	

Disclaimer: all pictures, plans, layouts information, data and details included in this brochure are indicative only and may change at any time up to the final "as built status in accordance with the final designs of the project,

ONE
 PARK CENTRAL
 BY IMAN

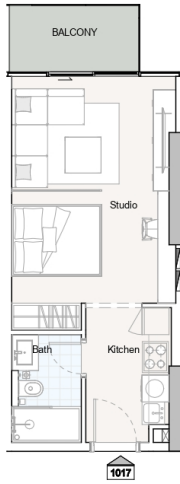

UNIT 1017 - STUDIO



STUDIO		
Unit no.	Tenth floor	1017
Suite Area	341.22 sq.ft	
Terrace/Balcony Area	49.19 sq.ft	
Total Sellable Area	390.41 sq.ft	

Disclaimer: all pictures, plans, layouts information, data and details included in this brochure are indicative only and may change at any time up to the final "as built status in accordance with the final designs of the project,

ONE
 PARK CENTRAL
 BY IMAN

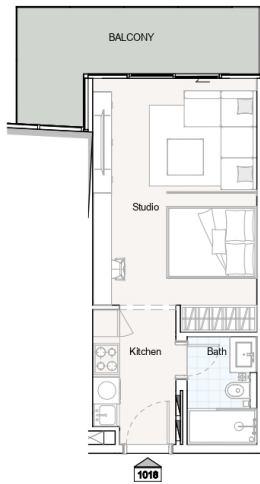

UNIT 1018 - STUDIO



STUDIO		
Unit no.	Tenth floor	1018
Suite Area		340.79 sq.ft
Terrace/Balcony Area		111.51 sq.ft
Total Sellable Area		452.30 sq.ft

Disclaimer: all pictures, plans, layouts information, data and details included in this brochure are indicative only and may change at any time up to the final "as built status in accordance with the final designs of the project,

ONE
 PARK CENTRAL
 BY IMAN



UNIT 1019 - 1 BEDROOM



1 BEDROOM		
Unit no.	Tenth floor	1019
Suite Area	615.59 sq.ft	
Terrace/Balcony Area	117.65 sq.ft	
Total Sellable Area	733.24 sq.ft	

Disclaimer: all pictures, plans, layouts information, data and details included in this brochure are indicative only and may change at any time up to the final "as built status in accordance with the final designs of the project,

ONE
 PARK CENTRAL
 BY IMAN



UNIT 102 - STUDIO

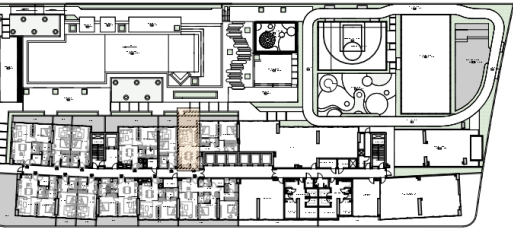

STUDIO		
Unit no.	1st Floor	102
Suite Area		354.13 sq.ft
Terrace/Balcony Area		101.18 sq.ft
Total Sellable Area		455.31 sq.ft

Disclaimer: all pictures, plans, layouts information, data and details included in this brochure are indicative only and may change at any time up to the final "as built" status in accordance with the final designs of the project.

ONE
PARK CENTRAL
 BY IMAN

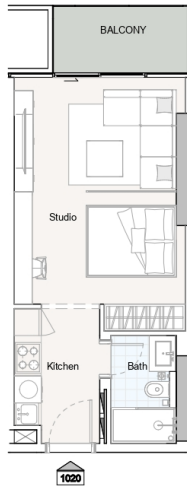

UNIT 1020 - STUDIO



STUDIO	
Unit no.	Tenth floor 1020
Suite Area	354.67 sq.ft
Terrace/Balcony Area	50.91 sq.ft
Total Sellable Area	405.58 sq.ft

Disclaimer: all pictures, plans, layouts information, data and details included in this brochure are indicative only and may change at any time up to the final "as built status in accordance with the final designs of the project.

ONE
 PARK CENTRAL
 BY IMAN



UNIT 1021 - 2 BEDROOM



2 BEDROOM		
Unit no.	Tenth floor	1021
Suite Area	936.03 sq.ft	
Terrace/Balcony Area	119.80 sq.ft	
Total Sellable Area	1055.83 sq.ft	

Disclaimer: all pictures, plans, layouts information, data and details included in this brochure are indicative only and may change at any time up to the final "as built status in accordance with the final designs of the project,

ONE
PARK CENTRAL
 BY IMAN



UNIT 103 - 1 BEDROOM

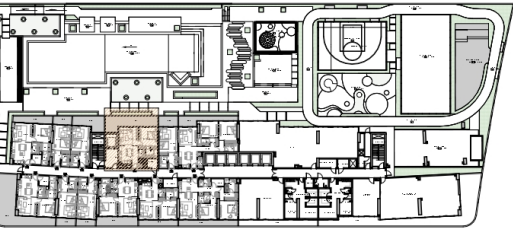

1 BEDROOM		
Unit no.	1st Floor	103
Suite Area	615.70 sq.ft	
Terrace/Balcony Area	304.40 sq.ft	
Total Sellable Area	920.10 sq.ft	

Disclaimer: all pictures, plans, layouts information, data and details included in this brochure are indicative only and may change at any time up to the final "as built status in accordance with the final designs of the project.

ONE
PARK CENTRAL
 BY IMAN

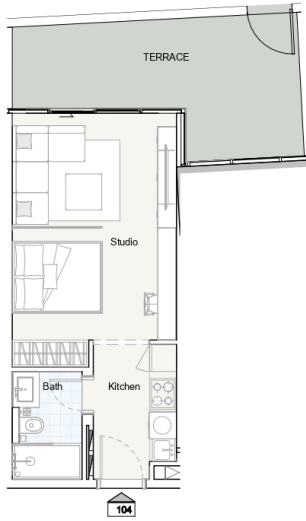

UNIT 104 - STUDIO

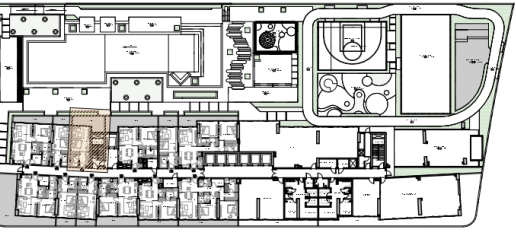

STUDIO		
Unit no.	1st Floor	104
Suite Area	340.68 sq.ft	
Terrace/Balcony Area	188.26 sq.ft	
Total Sellable Area	528.94 sq.ft	

Disclaimer: all pictures, plans, layouts information, data and details included in this brochure are indicative only and may change at any time up to the final "as built status in accordance with the final designs of the project,

ONE
 PARK CENTRAL
 BY IMAN

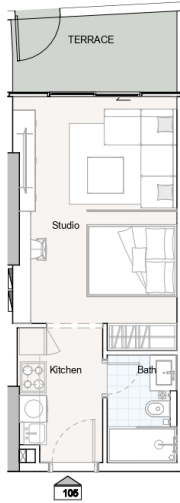

UNIT 105 - STUDIO

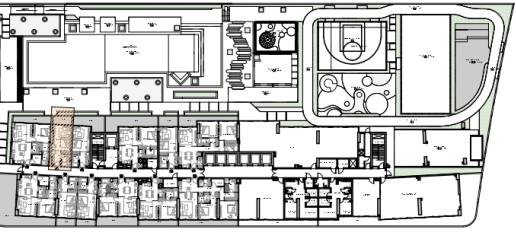

STUDIO		
Unit no.	1st Floor	105
Suite Area	340.79 sq.ft	
Terrace/Balcony Area	81.27 sq.ft	
Total Sellable Area	422.05 sq.ft	

Disclaimer: all pictures, plans, layouts information, data and details included in this brochure are indicative only and may change at any time up to the final "as built status in accordance with the final designs of the project,

ONE
 PARK CENTRAL
 BY IMAN



UNIT 106 - 1 BEDROOM

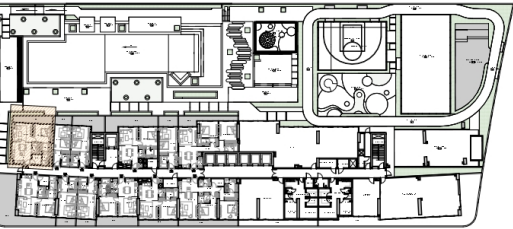

1 BEDROOM		
Unit no.	1st Floor	106
Suite Area	700.62 sq.ft	
Terrace/Balcony Area	132.50 sq.ft	
Total Sellable Area	833.12 sq.ft	

Disclaimer: all pictures, plans, layouts information, data and details included in this brochure are indicative only and may change at any time up to the final "as built status in accordance with the final designs of the project.

ONE
PARK CENTRAL
 BY IMAN

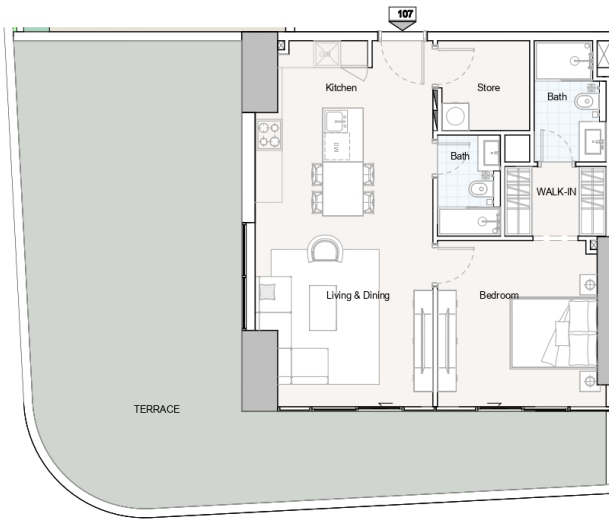

UNIT 107 - 1 BEDROOM

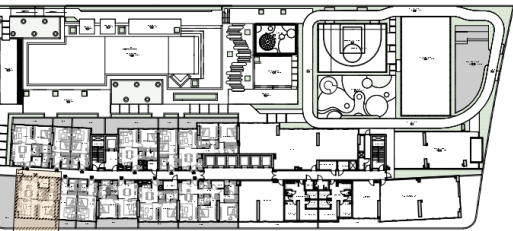

1 BEDROOM		
Unit no.	1st Floor	107
Suite Area	706.44 sq.ft	
Terrace/Balcony Area	739.70 sq.ft	
Total Sellable Area	1446.14 sq.ft	

Disclaimer: all pictures, plans, layouts information, data and details included in this brochure are indicative only and may change at any time up to the final "as built" status in accordance with the final designs of the project.

ONE
PARK CENTRAL
 BY IMAN

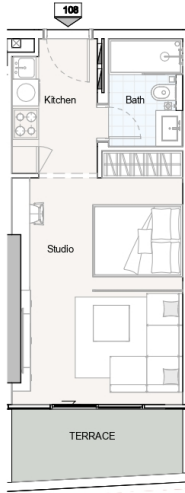

UNIT 108 - STUDIO

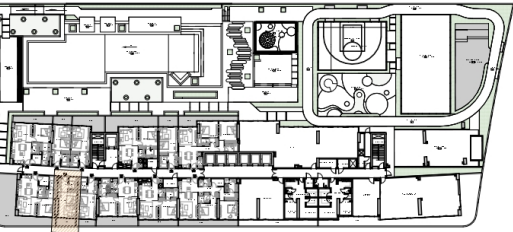

STUDIO		
Unit no.	1st Floor	108
Suite Area	353.92 sq.ft	
Terrace/Balcony Area	76.53 sq.ft	
Total Sellable Area	430.45 sq.ft	

Disclaimer: all pictures, plans, layouts information, data and details included in this brochure are indicative only and may change at any time up to the final "as built status in accordance with the final designs of the project,

ONE
 PARK CENTRAL
 BY IMAN

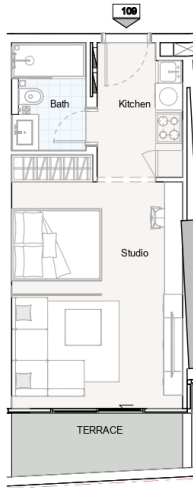

UNIT 109 - STUDIO

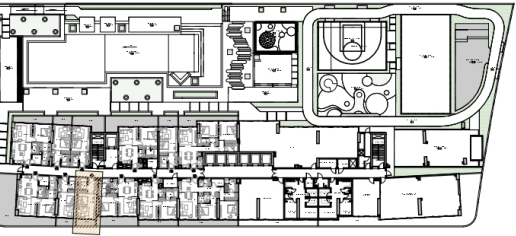

STUDIO		
Unit no.	1st Floor	109
Suite Area	354.24 sq.ft	
Terrace/Balcony Area	67.49 sq.ft	
Total Sellable Area	421.73 sq.ft	

Disclaimer: all pictures, plans, layouts information, data and details included in this brochure are indicative only and may change at any time up to the final "as built" status in accordance with the final designs of the project.

ONE
 PARK CENTRAL
 BY IMAN

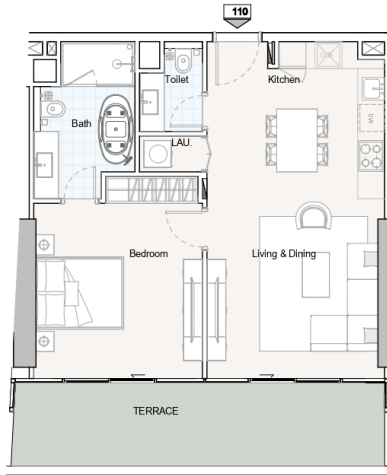

UNIT 110 - 1 BEDROOM

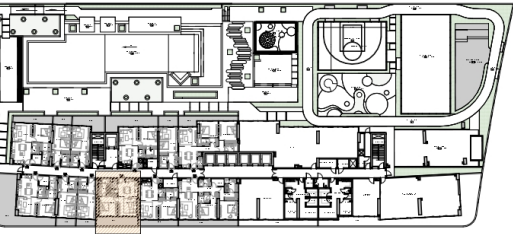

1 BEDROOM		
Unit no.	1st Floor	110
Suite Area	643.79 sq.ft	
Terrace/Balcony Area	191.27 sq.ft	
Total Sellable Area	835.06 sq.ft	

Disclaimer: all pictures, plans, layouts information, data and details included in this brochure are indicative only and may change at any time up to the final "as built" status in accordance with the final designs of the project.

ONE
PARK CENTRAL
 BY IMAN



UNIT 1101 - 1 BEDROOM

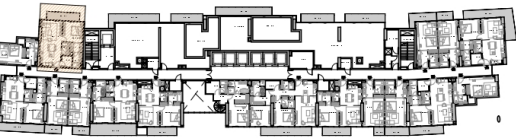

1 BEDROOM		
Unit no.	Tenth floor	1101
Suite Area		694.38 sq.ft
Terrace/Balcony Area		98.49 sq.ft
Total Sellable Area		792.87 sq.ft

Disclaimer: all pictures, plans, layouts information, data and details included in this brochure are indicative only and may change at any time up to the final "as built status in accordance with the final designs of the project,

ONE
PARK CENTRAL
BY IMAN

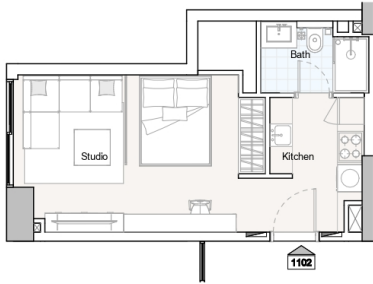

UNIT 1102 - STUDIO

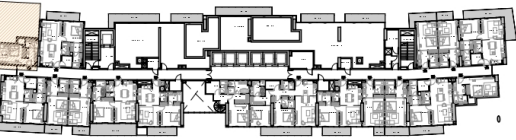

STUDIO		
Unit no.	Tenth floor	1102
Suite Area		339.60 sq.ft
Terrace/Balcony Area		0.00 sq.ft
Total Sellable Area		339.60 sq.ft

Disclaimer: all pictures, plans, layouts information, data and details included in this brochure are indicative only and may change at any time up to the final "as built status in accordance with the final designs of the project.

ONE
 PARK CENTRAL
 BY IMAN



UNIT 1103 - 1 BEDROOM



1 BEDROOM		
Unit no.	Tenth floor	1103
Suite Area		709.66 sq.ft
Terrace/Balcony Area		252.95 sq.ft
Total Sellable Area		962.62 sq.ft

Disclaimer: all pictures, plans, layouts information, data and details included in this brochure are indicative only and may change at any time up to the final "as built" status in accordance with the final designs of the project.

ONE
 PARK CENTRAL
 BY IMAN



UNIT 1104 - STUDIO



STUDIO	
Unit no.	Tenth floor 1104
Suite Area	354.67 sq.ft
Terrace/Balcony Area	50.91 sq.ft
Total Sellable Area	405.58 sq.ft

Disclaimer: all pictures, plans, layouts information, data and details included in this brochure are indicative only and may change at any time up to the final "as built status in accordance with the final designs of the project,

ONE
 PARK CENTRAL
 BY IMAN

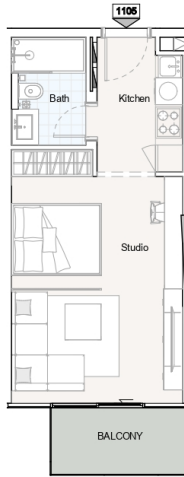

UNIT 1105 - STUDIO



STUDIO	
Unit no.	Tenth floor 1105
Suite Area	354.67 sq.ft
Terrace/Balcony Area	51.56 sq.ft
Total Sellable Area	406.23 sq.ft

Disclaimer: all pictures, plans, layouts information, data and details included in this brochure are indicative only and may change at any time up to the final "as built status in accordance with the final designs of the project,

ONE
 PARK CENTRAL
 BY IMAN

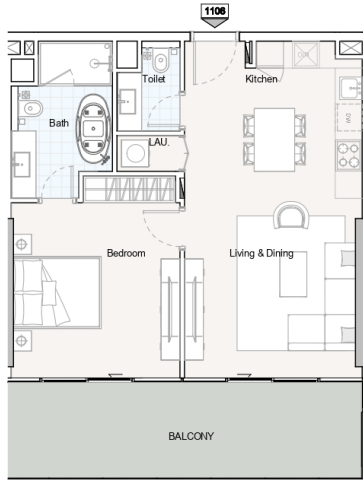

UNIT 1106 - 1 BEDROOM



1 BEDROOM		
Unit no.	Tenth floor	1106
Suite Area	643.79 sq.ft	
Terrace/Balcony Area	198.27 sq.ft	
Total Sellable Area	842.06 sq.ft	

Disclaimer: all pictures, plans, layouts information, data and details included in this brochure are indicative only and may change at any time up to the final "as built status in accordance with the final designs of the project,

ONE
PARK CENTRAL
 BY IMAN



UNIT 1107 - 1 BEDROOM

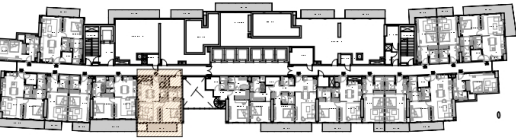

1 BEDROOM	
Unit no.	Tenth floor 1107
Suite Area	622.37 sq.ft
Terrace/Balcony Area	87.94 sq.ft
Total Sellable Area	710.31 sq.ft

Disclaimer: all pictures, plans, layouts information, data and details included in this brochure are indicative only and may change at any time up to the final "as built" status in accordance with the final designs of the project.

ONE
PARK CENTRAL
 BY IMAN

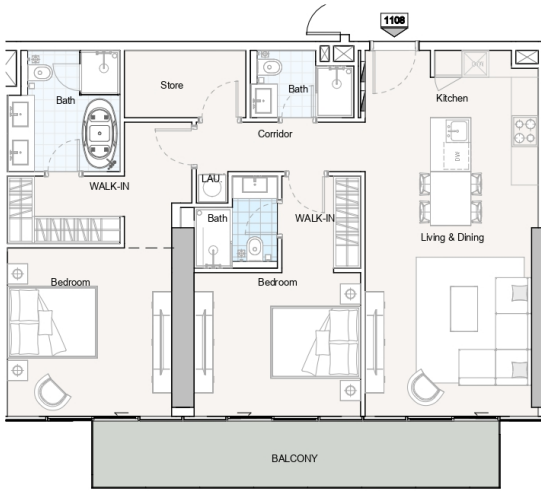

UNIT 1108 - 2 BEDROOM

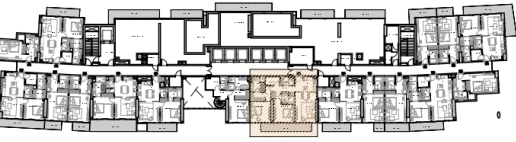

2 BEDROOM		
Unit no.	Tenth floor	1108
Suite Area		1063.04 sq.ft
Terrace/Balcony Area		151.45 sq.ft
Total Sellable Area		1214.49 sq.ft

Disclaimer: all pictures, plans, layouts information, data and details included in this brochure are indicative only and may change at any time up to the final "as built" status in accordance with the final designs of the project.

ONE
PARK CENTRAL
 BY IMAN



UNIT 1109 - 1 BEDROOM



1 BEDROOM		
Unit no.	Tenth floor	1109
Suite Area		615.37 sq.ft
Terrace/Balcony Area		84.93 sq.ft
Total Sellable Area		700.30 sq.ft

Disclaimer: all pictures, plans, layouts information, data and details included in this brochure are indicative only and may change at any time up to the final "as built status in accordance with the final designs of the project,

ONE
 PARK CENTRAL
 BY IMAN



UNIT 111 - 1 BEDROOM

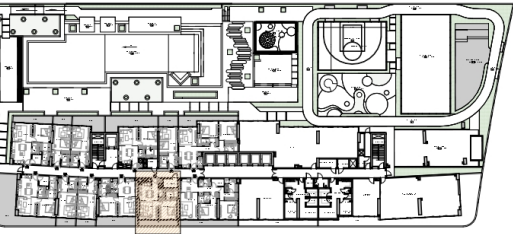

1 BEDROOM		
Unit no.	1st Floor	111
Suite Area	613.76 sq.ft	
Terrace/Balcony Area	124.86 sq.ft	
Total Sellable Area	738.62 sq.ft	

Disclaimer: all pictures, plans, layouts information, data and details included in this brochure are indicative only and may change at any time up to the final "as built status in accordance with the final designs of the project.

ONE
PARK CENTRAL
 BY IMAN



UNIT 1110 - STUDIO



STUDIO	
Unit no.	Tenth floor 1110
Suite Area	355.21 sq.ft
Terrace/Balcony Area	32.29 sq.ft
Total Sellable Area	387.50 sq.ft

Disclaimer: all pictures, plans, layouts information, data and details included in this brochure are indicative only and may change at any time up to the final "as built status in accordance with the final designs of the project,

ONE
 PARK CENTRAL
 BY IMAN

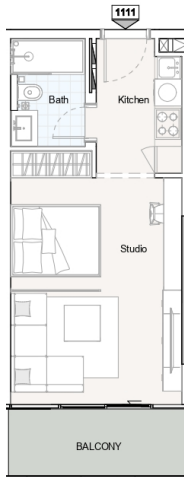

UNIT 1111 - STUDIO



STUDIO		
Unit no.	Tenth floor	1111
Suite Area		354.24 sq.ft
Terrace/Balcony Area		73.52 sq.ft
Total Sellable Area		427.76 sq.ft

Disclaimer: all pictures, plans, layouts information, data and details included in this brochure are indicative only and may change at any time up to the final "as built status in accordance with the final designs of the project,

ONE
PARK CENTRAL
 BY IMAN

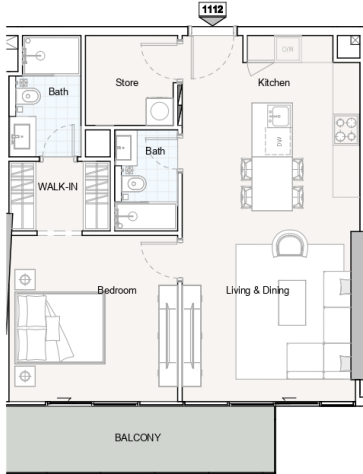

UNIT 1112 - 1 BEDROOM

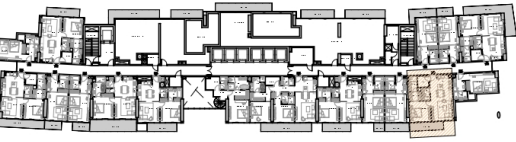

1 BEDROOM		
Unit no.	Tenth floor	1112
Suite Area		713.43 sq.ft
Terrace/Balcony Area		101.93 sq.ft
Total Sellable Area		815.37 sq.ft

Disclaimer: all pictures, plans, layouts information, data and details included in this brochure are indicative only and may change at any time up to the final "as built" status in accordance with the final designs of the project.

ONE
 PARK CENTRAL
 BY IMAN

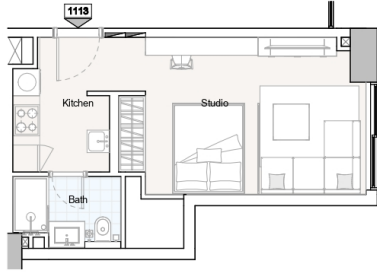

UNIT 1113 - STUDIO

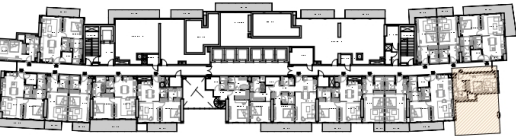

STUDIO	
Unit no.	Tenth floor 1113
Suite Area	341.86 sq.ft
Terrace/Balcony Area	0.00 sq.ft
Total Sellable Area	341.86 sq.ft

Disclaimer: all pictures, plans, layouts information, data and details included in this brochure are indicative only and may change at any time up to the final "as built" status in accordance with the final designs of the project.



ONE
PARK CENTRAL
 BY IMAN

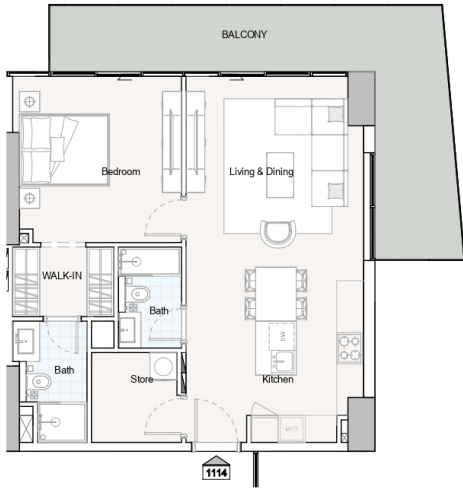

UNIT 1114 - 1 BEDROOM

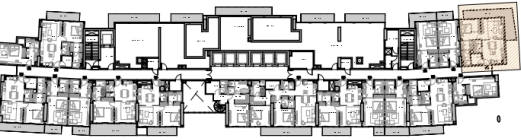

1 BEDROOM		
Unit no.	Tenth floor	1114
Suite Area		707.19 sq.ft
Terrace/Balcony Area		233.90 sq.ft
Total Sellable Area		941.09 sq.ft

Disclaimer: all pictures, plans, layouts information, data and details included in this brochure are indicative only and may change at any time up to the final "as built status in accordance with the final designs of the project,

ONE
 PARK CENTRAL
 BY IMAN

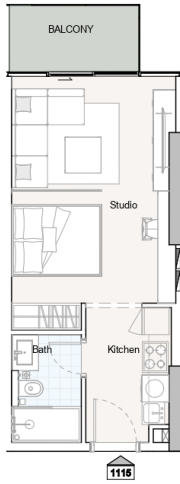

UNIT 1115 - STUDIO



STUDIO		
Unit no.	Tenth floor	1115
Suite Area		341.32 sq.ft
Terrace/Balcony Area		49.19 sq.ft
Total Sellable Area		390.51 sq.ft

Disclaimer: all pictures, plans, layouts information, data and details included in this brochure are indicative only and may change at any time up to the final "as built status in accordance with the final designs of the project.

ONE
 PARK CENTRAL
 BY IMAN

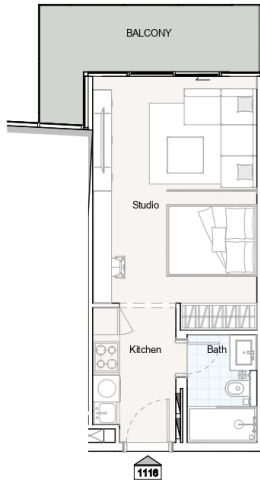

UNIT 1116 - STUDIO

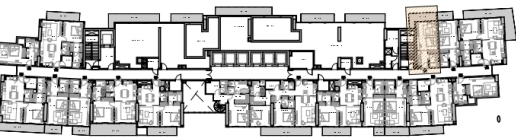

STUDIO		
Unit no.	Tenth floor	1116
Suite Area		340.79 sq.ft
Terrace/Balcony Area		96.88 sq.ft
Total Sellable Area		437.66 sq.ft

Disclaimer: all pictures, plans, layouts information, data and details included in this brochure are indicative only and may change at any time up to the final "as built status in accordance with the final designs of the project.

ONE
 PARK CENTRAL
 BY IMAN

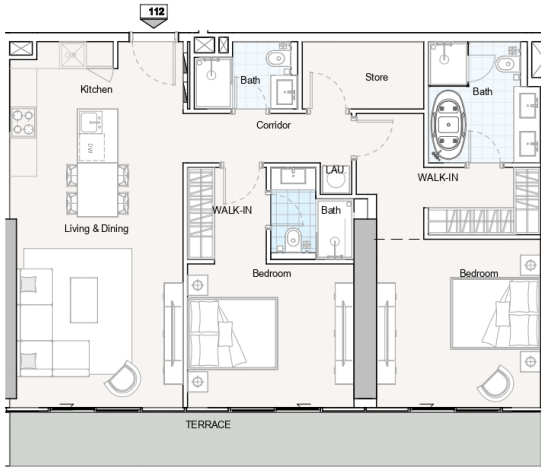

UNIT 112 - 2 BEDROOM

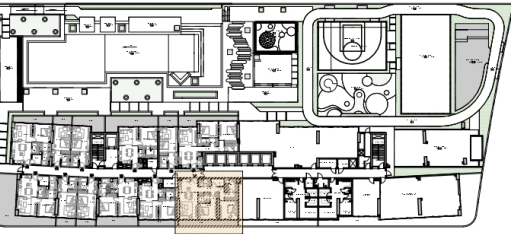

2 BEDROOM		
Unit no.	1st Floor	112
Suite Area	1063.47 sq.ft	
Terrace/Balcony Area	172.11 sq.ft	
Total Sellable Area	1235.58 sq.ft	

Disclaimer: all pictures, plans, layouts information, data and details included in this brochure are indicative only and may change at any time up to the final "as built status in accordance with the final designs of the project,



ONE
PARK CENTRAL
 BY IMAN



UNIT 1201 - 2 BEDROOM



2 BEDROOM		
Unit no.	12th Floor	1201
Suite Area	936.35 sq.ft	
Terrace/Balcony Area	132.40 sq.ft	
Total Sellable Area	1068.75 sq.ft	

Disclaimer: all pictures, plans, layouts information, data and details included in this brochure are indicative only and may change at any time up to the final "as built status in accordance with the final designs of the project,

ONE
 PARK CENTRAL
 BY IMAN

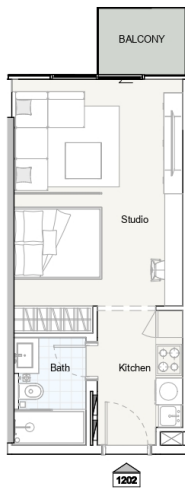

UNIT 1202 - STUDIO

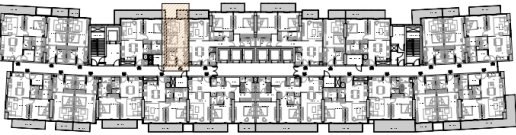

STUDIO		
Unit no.	12th Floor	1202
Suite Area	355.21 sq.ft	
Terrace/Balcony Area	33.37 sq.ft	
Total Sellable Area	388.58 sq.ft	

Disclaimer: all pictures, plans, layouts information, data and details included in this brochure are indicative only and may change at any time up to the final "as built status in accordance with the final designs of the project,

ONE
PARK CENTRAL
 BY IMAN

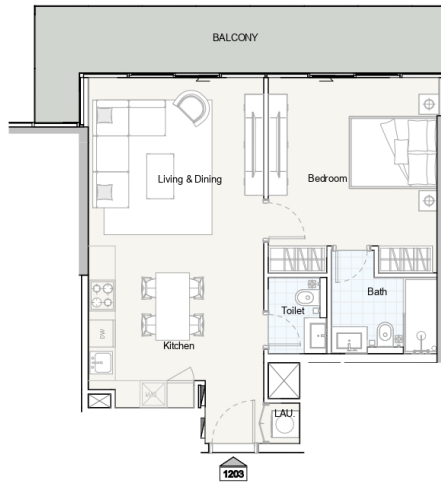

UNIT 1203 - 1 BEDROOM

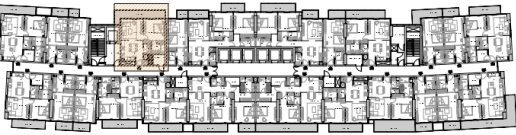

1 BEDROOM		
Unit no.	12th Floor	1203
Suite Area	615.70 sq.ft	
Terrace/Balcony Area	165.44 sq.ft	
Total Sellable Area	781.14 sq.ft	

Disclaimer: all pictures, plans, layouts information, data and details included in this brochure are indicative only and may change at any time up to the final "as built" status in accordance with the final designs of the project.

ONE
PARK CENTRAL
 BY IMAN

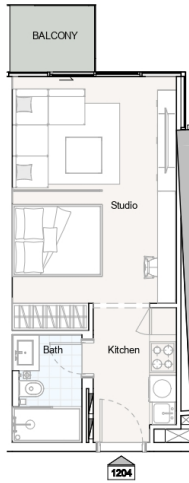

UNIT 1204 - STUDIO

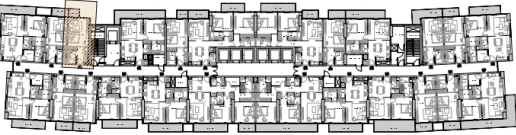

STUDIO		
Unit no.	12th Floor	1204
Suite Area		343.26 sq.ft
Terrace/Balcony Area		32.51 sq.ft
Total Sellable Area		375.77 sq.ft

Disclaimer: all pictures, plans, layouts information, data and details included in this brochure are indicative only and may change at any time up to the final "as built" status in accordance with the final designs of the project.

ONE
 PARK CENTRAL
 BY IMAN

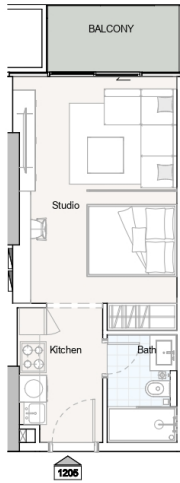

UNIT 1205 - STUDIO

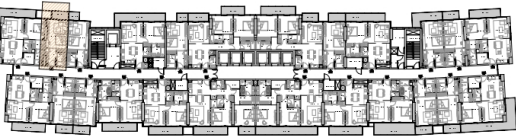

STUDIO		
Unit no.	12th Floor	1205
Suite Area	341.32 sq.ft	
Terrace/Balcony Area	49.62 sq.ft	
Total Sellable Area	390.95 sq.ft	

Disclaimer: all pictures, plans, layouts information, data and details included in this brochure are indicative only and may change at any time up to the final "as built status in accordance with the final designs of the project,

ONE
PARK CENTRAL
 BY IMAN



UNIT 1206 - 1 BEDROOM

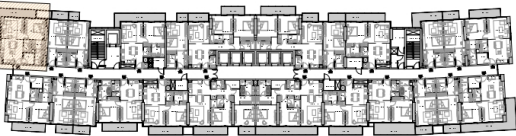

1 BEDROOM		
Unit no.	12th Floor	1206
Suite Area	707.83 sq.ft	
Terrace/Balcony Area	216.35 sq.ft	
Total Sellable Area	924.19 sq.ft	

Disclaimer: all pictures, plans, layouts information, data and details included in this brochure are indicative only and may change at any time up to the final "as built status in accordance with the final designs of the project,

ONE
 PARK CENTRAL
 BY IMAN



UNIT 1207 - 1 BEDROOM

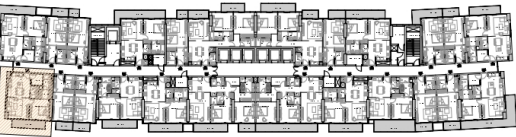

1 BEDROOM		
Unit no.	12th Floor	1207
Suite Area	717.95 sq.ft	
Terrace/Balcony Area	99.57 sq.ft	
Total Sellable Area	817.52 sq.ft	

Disclaimer: all pictures, plans, layouts information, data and details included in this brochure are indicative only and may change at any time up to the final "as built status in accordance with the final designs of the project,

ONE
 PARK CENTRAL
 BY IMAN



UNIT 1208 - STUDIO

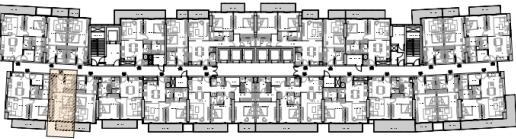

STUDIO		
Unit no.	12th Floor	1208
Suite Area	354.78 sq.ft	
Terrace/Balcony Area	50.91 sq.ft	
Total Sellable Area	405.69 sq.ft	

Disclaimer: all pictures, plans, layouts information, data and details included in this brochure are indicative only and may change at any time up to the final "as built" status in accordance with the final designs of the project.

ONE
 PARK CENTRAL
 BY IMAN

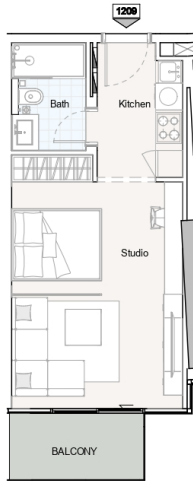

UNIT 1209 - STUDIO

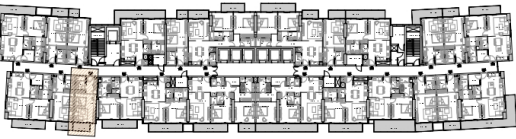

STUDIO	
Unit no.	12th Floor 1209
Suite Area	355.85 sq.ft
Terrace/Balcony Area	51.13 sq.ft
Total Sellable Area	406.98 sq.ft

Disclaimer: all pictures, plans, layouts information, data and details included in this brochure are indicative only and may change at any time up to the final "as built status in accordance with the final designs of the project,

ONE
PARK CENTRAL
 BY IMAN

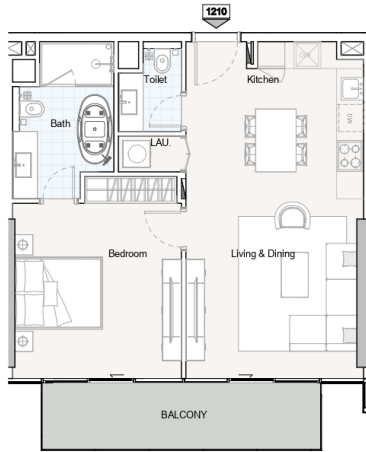

UNIT 1210 - 1 BEDROOM

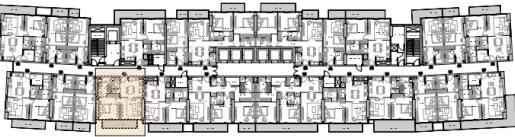

1 BEDROOM		
Unit no.	12th Floor	1210
Suite Area	645.08 sq.ft	
Terrace/Balcony Area	103.98 sq.ft	
Total Sellable Area	749.06 sq.ft	

Disclaimer: all pictures, plans, layouts information, data and details included in this brochure are indicative only and may change at any time up to the final "as built" status in accordance with the final designs of the project.

ONE
 PARK CENTRAL
 BY IMAN



UNIT 1211 - 1 BEDROOM

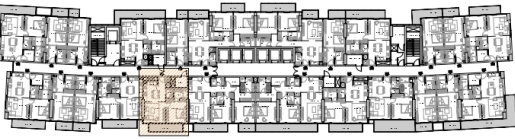

1 BEDROOM		
Unit no.	12th Floor	1211
Suite Area	615.70 sq.ft	
Terrace/Balcony Area	101.93 sq.ft	
Total Sellable Area	717.63 sq.ft	

Disclaimer: all pictures, plans, layouts information, data and details included in this brochure are indicative only and may change at any time up to the final "as built status in accordance with the final designs of the project,

ONE
PARK CENTRAL
 BY IMAN

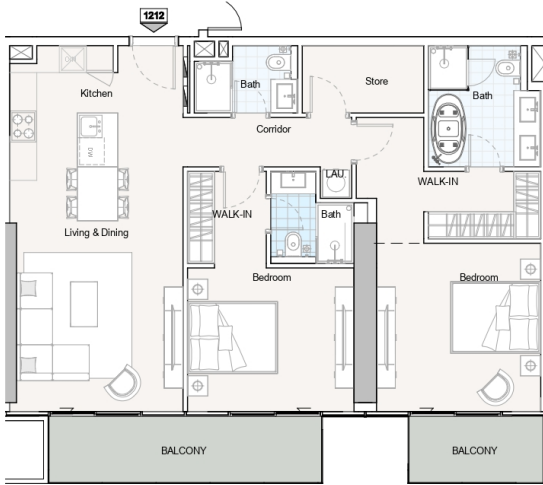

UNIT 1212 - 2 BEDROOM



2 BEDROOM		
Unit no.	12th Floor	1212
Suite Area	1063.37 sq.ft	
Terrace/Balcony Area	152.63 sq.ft	
Total Sellable Area	1216.00 sq.ft	

Disclaimer: all pictures, plans, layouts information, data and details included in this brochure are indicative only and may change at any time up to the final "as built status in accordance with the final designs of the project.

ONE
PARK CENTRAL
 BY IMAN

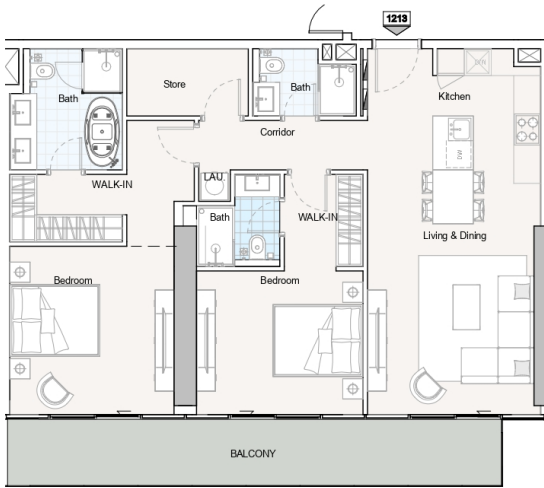

UNIT 1213 - 2 BEDROOM



2 BEDROOM		
Unit no.	12th Floor	1213
Suite Area	1062.18 sq.ft	
Terrace/Balcony Area	184.39 sq.ft	
Total Sellable Area	1246.57 sq.ft	

Disclaimer: all pictures, plans, layouts information, data and details included in this brochure are indicative only and may change at any time up to the final "as built status in accordance with the final designs of the project,

ONE
 PARK CENTRAL
 BY IMAN



UNIT 1214 - 1 BEDROOM

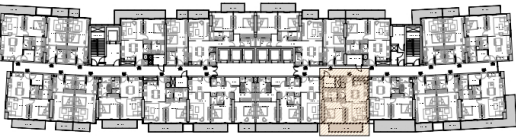

1 BEDROOM		
Unit no.	12th Floor	1214
Suite Area	615.91 sq.ft	
Terrace/Balcony Area	100.10 sq.ft	
Total Sellable Area	716.02 sq.ft	

Disclaimer: all pictures, plans, layouts information, data and details included in this brochure are indicative only and may change at any time up to the final "as built status in accordance with the final designs of the project,

ONE
 PARK CENTRAL
 BY IMAN

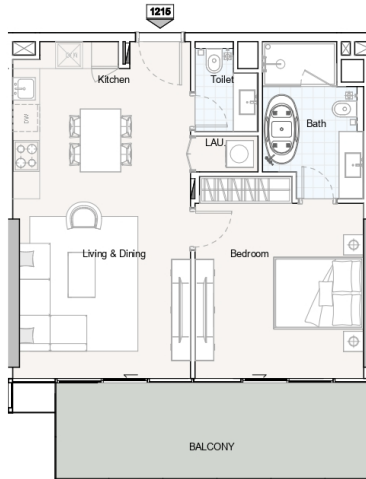

UNIT 1215 - 1 BEDROOM

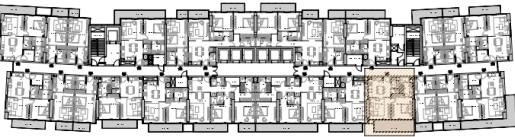

1 BEDROOM		
Unit no.	12th Floor	1215
Suite Area	644.11 sq.ft	
Terrace/Balcony Area	174.59 sq.ft	
Total Sellable Area	818.70 sq.ft	

Disclaimer: all pictures, plans, layouts information, data and details included in this brochure are indicative only and may change at any time up to the final "as built status in accordance with the final designs of the project,

ONE
 PARK CENTRAL
 BY IMAN



UNIT 1216 - STUDIO

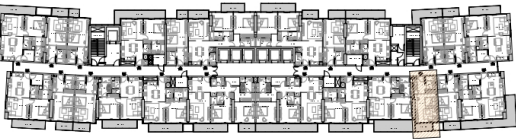

STUDIO		
Unit no.	12th Floor	1216
Suite Area	354.78 sq.ft	
Terrace/Balcony Area	51.77 sq.ft	
Total Sellable Area	406.55 sq.ft	

Disclaimer: all pictures, plans, layouts information, data and details included in this brochure are indicative only and may change at any time up to the final "as built status in accordance with the final designs of the project,

ONE
 PARK CENTRAL
 BY IMAN



UNIT 1217 - STUDIO

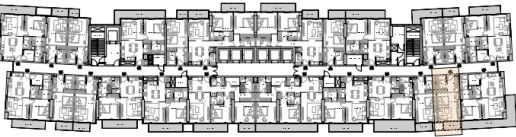

STUDIO		
Unit no.	12th Floor	1217
Suite Area	354.78 sq.ft	
Terrace/Balcony Area	50.91 sq.ft	
Total Sellable Area	405.69 sq.ft	

Disclaimer: all pictures, plans, layouts information, data and details included in this brochure are indicative only and may change at any time up to the final "as built status in accordance with the final designs of the project,

ONE
 PARK CENTRAL
 BY IMAN



UNIT 1218 - 1 BEDROOM

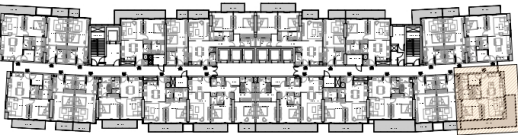

1 BEDROOM		
Unit no.	12th Floor	1218
Suite Area	709.66 sq.ft	
Terrace/Balcony Area	252.95 sq.ft	
Total Sellable Area	962.62 sq.ft	

Disclaimer: all pictures, plans, layouts information, data and details included in this brochure are indicative only and may change at any time up to the final "as built status in accordance with the final designs of the project,

ONE
PARK CENTRAL
 BY IMAN



UNIT 1219 - 1 BEDROOM

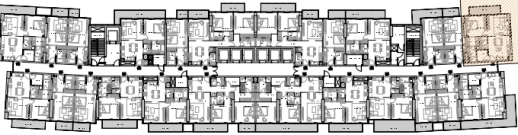

1 BEDROOM		
Unit no.	12th Floor	1219
Suite Area	713.75 sq.ft	
Terrace/Balcony Area	93.43 sq.ft	
Total Sellable Area	807.19 sq.ft	

Disclaimer: all pictures, plans, layouts information, data and details included in this brochure are indicative only and may change at any time up to the final "as built status in accordance with the final designs of the project,

ONE
 PARK CENTRAL
 BY IMAN

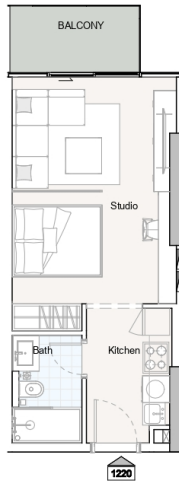

UNIT 1220 - STUDIO

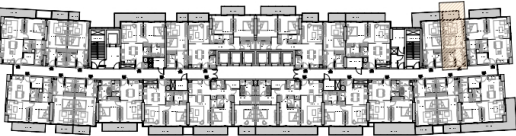

STUDIO		
Unit no.	12th Floor	1220
Suite Area	341.32 sq.ft	
Terrace/Balcony Area	49.19 sq.ft	
Total Sellable Area	390.51 sq.ft	

Disclaimer: all pictures, plans, layouts information, data and details included in this brochure are indicative only and may change at any time up to the final "as built status in accordance with the final designs of the project.

ONE
PARK CENTRAL
 BY IMAN

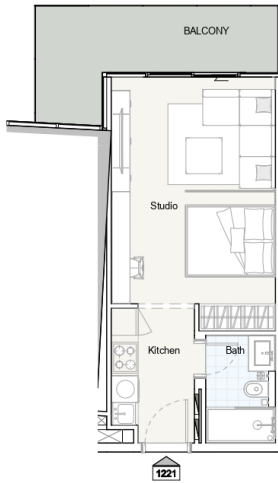

UNIT 1221 - STUDIO

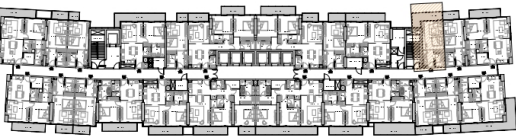

STUDIO		
Unit no.	12th Floor	1221
Suite Area		340.79 sq.ft
Terrace/Balcony Area		111.62 sq.ft
Total Sellable Area		452.41 sq.ft

Disclaimer: all pictures, plans, layouts information, data and details included in this brochure are indicative only and may change at any time up to the final "as built status in accordance with the final designs of the project,

ONE
 PARK CENTRAL
 BY IMAN



UNIT 1222 - 1 BEDROOM

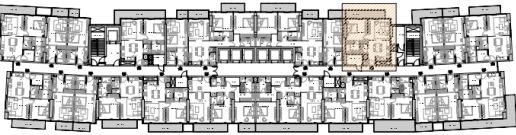

1 BEDROOM		
Unit no.	12th Floor	1222
Suite Area	615.59 sq.ft	
Terrace/Balcony Area	117.65 sq.ft	
Total Sellable Area	733.24 sq.ft	

Disclaimer: all pictures, plans, layouts information, data and details included in this brochure are indicative only and may change at any time up to the final "as built status in accordance with the final designs of the project,

ONE
PARK CENTRAL
 BY IMAN



UNIT 1223 - STUDIO

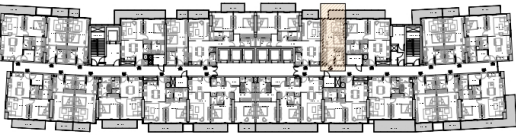

STUDIO		
Unit no.	12th Floor	1223
Suite Area	354.67 sq.ft	
Terrace/Balcony Area	50.91 sq.ft	
Total Sellable Area	405.58 sq.ft	

Disclaimer: all pictures, plans, layouts information, data and details included in this brochure are indicative only and may change at any time up to the final "as built status in accordance with the final designs of the project,

ONE
 PARK CENTRAL
 BY IMAN



UNIT 1301 - 2 BEDROOM



2 BEDROOM		
Unit no.	Thirteenth floor	1301
Suite Area	936.78 sq.ft	
Terrace/Balcony Area	119.16 sq.ft	
Total Sellable Area	1055.94 sq.ft	

Disclaimer: all pictures, plans, layouts information, data and details included in this brochure are indicative only and may change at any time up to the final "as built status in accordance with the final designs of the project.

ONE
PARK CENTRAL
 BY IMAN

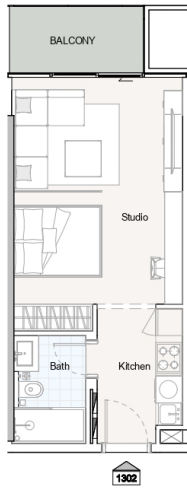

UNIT 1302 - STUDIO



STUDIO		
Unit no.	Thirteenth floor	1302
Suite Area	354.78 sq.ft	
Terrace/Balcony Area	50.91 sq.ft	
Total Sellable Area	405.69 sq.ft	

Disclaimer: all pictures, plans, layouts information, data and details included in this brochure are indicative only and may change at any time up to the final "as built status in accordance with the final designs of the project,

ONE
 PARK CENTRAL
 BY IMAN



UNIT 1303 - 1 BEDROOM



1 BEDROOM		
Unit no.	Thirteenth floor	1303
Suite Area	617.53 sq.ft	
Terrace/Balcony Area	117.65 sq.ft	
Total Sellable Area	735.18 sq.ft	

Disclaimer: all pictures, plans, layouts information, data and details included in this brochure are indicative only and may change at any time up to the final "as built status in accordance with the final designs of the project.

ONE
 PARK CENTRAL
 BY IMAN



UNIT 1304 - STUDIO



STUDIO		
Unit no.	Thirteenth floor	1304
Suite Area	340.79 sq.ft	
Terrace/Balcony Area	96.88 sq.ft	
Total Sellable Area	437.66 sq.ft	

Disclaimer: all pictures, plans, layouts information, data and details included in this brochure are indicative only and may change at any time up to the final "as built status in accordance with the final designs of the project,

ONE
 PARK CENTRAL
 BY IMAN

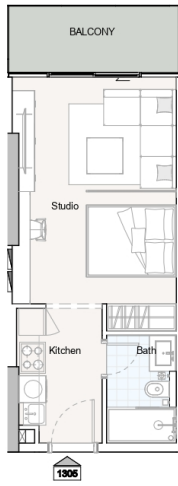

UNIT 1305 - STUDIO



STUDIO		
Unit no.	Thirteenth floor	1305
Suite Area	340.79 sq.ft	
Terrace/Balcony Area	64.26 sq.ft	
Total Sellable Area	405.05 sq.ft	

Disclaimer: all pictures, plans, layouts information, data and details included in this brochure are indicative only and may change at any time up to the final "as built status in accordance with the final designs of the project,

ONE
 PARK CENTRAL
 BY IMAN



UNIT 1306 - 1 BEDROOM



1 BEDROOM		
Unit no.	Thirteenth floor	1306
Suite Area	714.19 sq.ft	
Terrace/Balcony Area	76.75 sq.ft	
Total Sellable Area	790.93 sq.ft	

Disclaimer: all pictures, plans, layouts information, data and details included in this brochure are indicative only and may change at any time up to the final "as built status in accordance with the final designs of the project,

ONE
 PARK CENTRAL
 BY IMAN

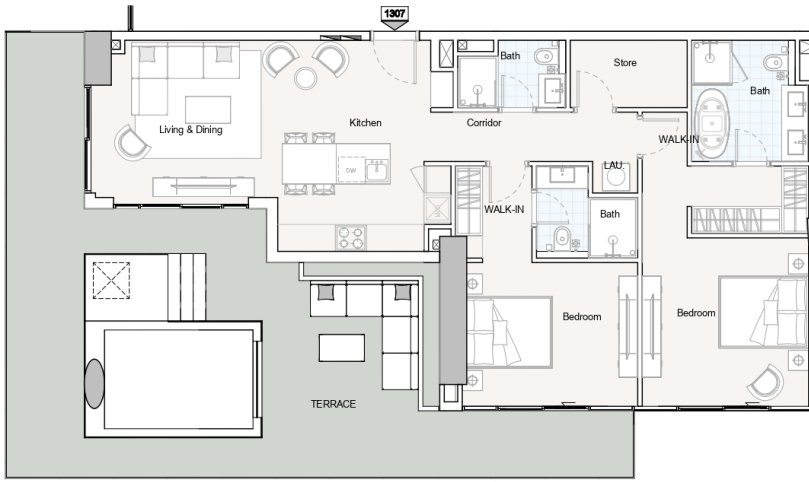

UNIT 1307 - 2 BEDROOM



2 BEDROOM		
Unit no.	Thirteenth floor	1307
Suite Area	1079.30 sq.ft	
Terrace/Balcony Area	742.93 sq.ft	
Total Sellable Area	1822.22 sq.ft	

Disclaimer: all pictures, plans, layouts information, data and details included in this brochure are indicative only and may change at any time up to the final "as built" status in accordance with the final designs of the project.

ONE
PARK CENTRAL
 BY IMAN

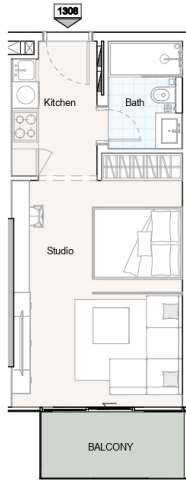

UNIT 1308 - STUDIO



STUDIO		
Unit no.	Thirteenth floor	1308
Suite Area	354.67 sq.ft	
Terrace/Balcony Area	54.57 sq.ft	
Total Sellable Area	409.24 sq.ft	

Disclaimer: all pictures, plans, layouts information, data and details included in this brochure are indicative only and may change at any time up to the final "as built status in accordance with the final designs of the project,

ONE
PARK CENTRAL
 BY IMAN



UNIT 1309 - STUDIO



STUDIO		
Unit no.	Thirteenth floor	1309
Suite Area	354.67 sq.ft	
Terrace/Balcony Area	49.41 sq.ft	
Total Sellable Area	404.08 sq.ft	

Disclaimer: all pictures, plans, layouts information, data and details included in this brochure are indicative only and may change at any time up to the final "as built status in accordance with the final designs of the project.

ONE
PARK CENTRAL
 BY IMAN



UNIT 1310 - 1 BEDROOM



1 BEDROOM		
Unit no.	Thirteenth floor	1310
Suite Area	614.73 sq.ft	
Terrace/Balcony Area	101.93 sq.ft	
Total Sellable Area	716.66 sq.ft	

Disclaimer: all pictures, plans, layouts information, data and details included in this brochure are indicative only and may change at any time up to the final "as built status in accordance with the final designs of the project,

ONE
PARK CENTRAL
 BY IMAN

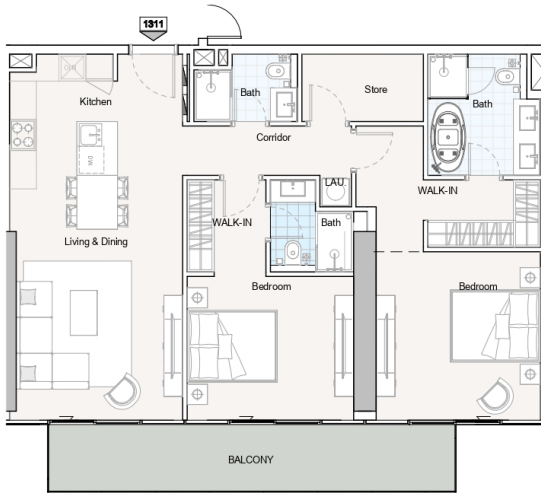

UNIT 1311 - 2 BEDROOM



2 BEDROOM		
Unit no.	Thirteenth floor	1311
Suite Area	1063.04 sq.ft	
Terrace/Balcony Area	151.45 sq.ft	
Total Sellable Area	1214.49 sq.ft	

Disclaimer: all pictures, plans, layouts information, data and details included in this brochure are indicative only and may change at any time up to the final "as built" status in accordance with the final designs of the project.

ONE
 PARK CENTRAL
 BY IMAN



UNIT 1313 - 1 BEDROOM



1 BEDROOM		
Unit no.	Thirteenth floor	1313
Suite Area	615.48 sq.ft	
Terrace/Balcony Area	100.10 sq.ft	
Total Sellable Area	715.58 sq.ft	

Disclaimer: all pictures, plans, layouts information, data and details included in this brochure are indicative only and may change at any time up to the final "as built status in accordance with the final designs of the project,

ONE
 PARK CENTRAL
 BY IMAN

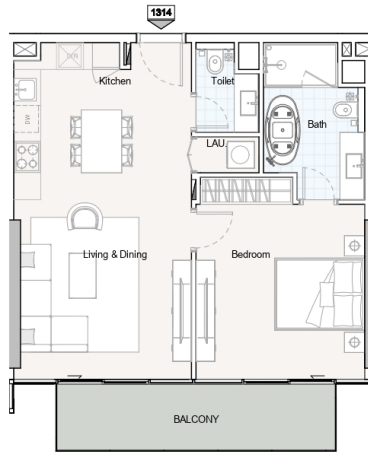

UNIT 1314 - 1 BEDROOM



1 BEDROOM		
Unit no.	Thirteenth floor	1314
Suite Area	644.76 sq.ft	
Terrace/Balcony Area	103.98 sq.ft	
Total Sellable Area	748.74 sq.ft	

Disclaimer: all pictures, plans, layouts information, data and details included in this brochure are indicative only and may change at any time up to the final "as built" status in accordance with the final designs of the project.

ONE
 PARK CENTRAL
 BY IMAN

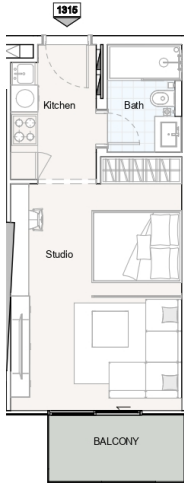

UNIT 1315 - STUDIO



STUDIO		
Unit no.	Thirteenth floor	1315
Suite Area	354.78 sq.ft	
Terrace/Balcony Area	51.34 sq.ft	
Total Sellable Area	406.12 sq.ft	

Disclaimer: all pictures, plans, layouts information, data and details included in this brochure are indicative only and may change at any time up to the final "as built status in accordance with the final designs of the project,

ONE
 PARK CENTRAL
 BY IMAN

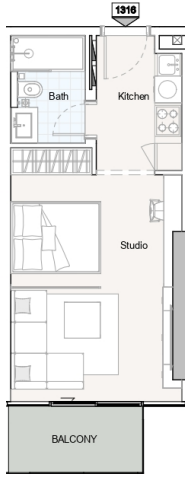

UNIT 1316 - STUDIO



STUDIO		
Unit no.	Thirteenth floor	1316
Suite Area	354.78 sq.ft	
Terrace/Balcony Area	50.81 sq.ft	
Total Sellable Area	405.58 sq.ft	

Disclaimer: all pictures, plans, layouts information, data and details included in this brochure are indicative only and may change at any time up to the final "as built status in accordance with the final designs of the project,

ONE
PARK CENTRAL
 BY IMAN

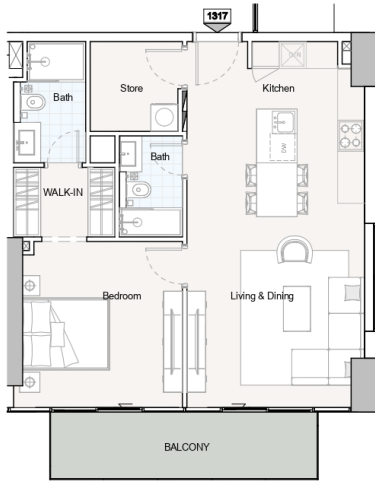

UNIT 1317 - 1 BEDROOM



1 BEDROOM		
Unit no.	Thirteenth floor	1317
Suite Area	717.74 sq.ft	
Terrace/Balcony Area	99.46 sq.ft	
Total Sellable Area	817.20 sq.ft	

Disclaimer: all pictures, plans, layouts information, data and details included in this brochure are indicative only and may change at any time up to the final "as built status in accordance with the final designs of the project,

ONE
 PARK CENTRAL
 BY IMAN

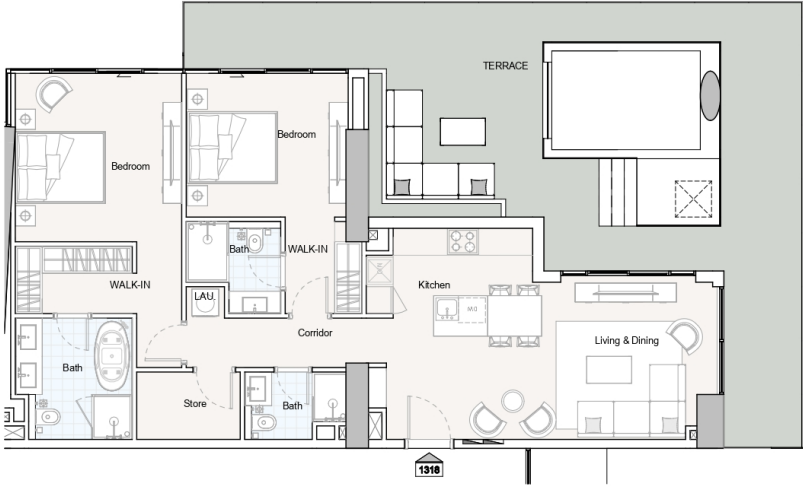

UNIT 1318 - 2 BEDROOM



2 BEDROOM		
Unit no.	Thirteenth floor	1318
Suite Area	1054.54 sq.ft	
Terrace/Balcony Area	735.39 sq.ft	
Total Sellable Area	1789.93 sq.ft	

Disclaimer: all pictures, plans, layouts information, data and details included in this brochure are indicative only and may change at any time up to the final "as built status in accordance with the final designs of the project.

ONE
PARK CENTRAL
BY IMAN



UNIT 1319 - 1 BEDROOM



1 BEDROOM		
Unit no.	Thirteenth floor	1319
Suite Area	615.27 sq.ft	
Terrace/Balcony Area	146.60 sq.ft	
Total Sellable Area	761.87 sq.ft	

Disclaimer: all pictures, plans, layouts information, data and details included in this brochure are indicative only and may change at any time up to the final "as built" status in accordance with the final designs of the project.

ONE
 PARK CENTRAL
 BY IMAN

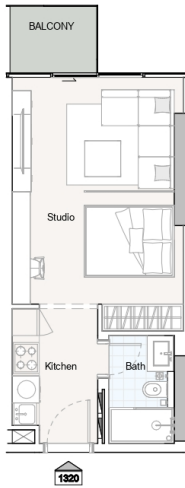

UNIT 1320 - STUDIO



STUDIO	
Unit no.	Thirteenth floor 1320
Suite Area	355.21 sq.ft
Terrace/Balcony Area	33.37 sq.ft
Total Sellable Area	388.58 sq.ft

Disclaimer: all pictures, plans, layouts information, data and details included in this brochure are indicative only and may change at any time up to the final "as built status in accordance with the final designs of the project.

ONE
 PARK CENTRAL
 BY IMAN



UNIT 1321 - 2 BEDROOM



2 BEDROOM		
Unit no.	Thirteenth floor	1321
Suite Area	936.89 sq.ft	
Terrace/Balcony Area	134.33 sq.ft	
Total Sellable Area	1071.22 sq.ft	

Disclaimer: all pictures, plans, layouts information, data and details included in this brochure are indicative only and may change at any time up to the final "as built" status in accordance with the final designs of the project.

ONE
 PARK CENTRAL
 BY IMAN



UNIT 1401 - 2 BEDROOM



2 BEDROOM		
Unit no.	Fourteenth floor	1401
Suite Area	937.54 sq.ft	
Terrace/Balcony Area	114.85 sq.ft	
Total Sellable Area	1052.39 sq.ft	

Disclaimer: all pictures, plans, layouts information, data and details included in this brochure are indicative only and may change at any time up to the final "as built status in accordance with the final designs of the project.

ONE
 PARK CENTRAL
 BY IMAN

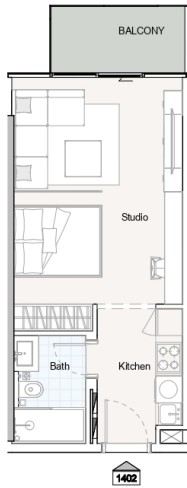

UNIT 1402 - STUDIO



STUDIO		
Unit no.	Fourteenth floor	1402
Suite Area	354.78 sq.ft	
Terrace/Balcony Area	50.91 sq.ft	
Total Sellable Area	405.69 sq.ft	

Disclaimer: all pictures, plans, layouts information, data and details included in this brochure are indicative only and may change at any time up to the final "as built status in accordance with the final designs of the project,

ONE
 PARK CENTRAL
 BY IMAN



UNIT 1403 - 1 BEDROOM



1 BEDROOM		
Unit no.	Fourteenth floor	1403
Suite Area	617.42 sq.ft	
Terrace/Balcony Area	119.26 sq.ft	
Total Sellable Area	736.68 sq.ft	

Disclaimer: all pictures, plans, layouts information, data and details included in this brochure are indicative only and may change at any time up to the final "as built status in accordance with the final designs of the project.

ONE
PARK CENTRAL
 BY IMAN



UNIT 1404 - STUDIO



STUDIO		
Unit no.	Fourteenth floor	1404
Suite Area	340.79 sq.ft	
Terrace/Balcony Area	96.88 sq.ft	
Total Sellable Area	437.66 sq.ft	

Disclaimer: all pictures, plans, layouts information, data and details included in this brochure are indicative only and may change at any time up to the final "as built status in accordance with the final designs of the project,

ONE
 PARK CENTRAL
 BY IMAN

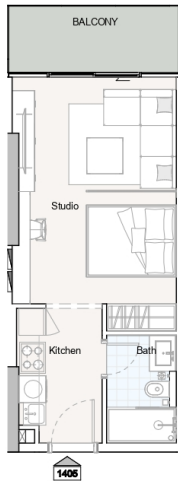

UNIT 1405 - STUDIO



STUDIO		
Unit no.	Fourteenth floor	1405
Suite Area	340.79 sq.ft	
Terrace/Balcony Area	64.26 sq.ft	
Total Sellable Area	405.05 sq.ft	

Disclaimer: all pictures, plans, layouts information, data and details included in this brochure are indicative only and may change at any time up to the final "as built status in accordance with the final designs of the project.

ONE
 PARK CENTRAL
 BY IMAN



UNIT 1406 - 1 BEDROOM

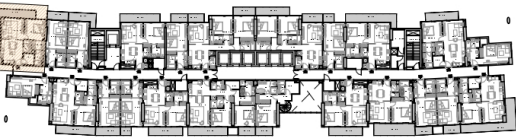

1 BEDROOM		
Unit no.	Fourteenth floor	1406
Suite Area	707.83 sq.ft	
Terrace/Balcony Area	216.35 sq.ft	
Total Sellable Area	924.19 sq.ft	

Disclaimer: all pictures, plans, layouts information, data and details included in this brochure are indicative only and may change at any time up to the final "as built status in accordance with the final designs of the project.

ONE
 PARK CENTRAL
 BY IMAN

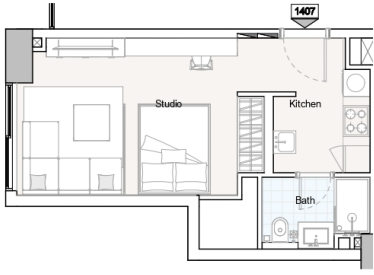

UNIT 1407 - STUDIO



STUDIO		
Unit no.	Fourteenth floor	1407
Suite Area	341.86 sq.ft	
Terrace/Balcony Area	0.00 sq.ft	
Total Sellable Area	341.86 sq.ft	

Disclaimer: all pictures, plans, layouts information, data and details included in this brochure are indicative only and may change at any time up to the final "as built status in accordance with the final designs of the project.

ONE
 PARK CENTRAL
 BY IMAN

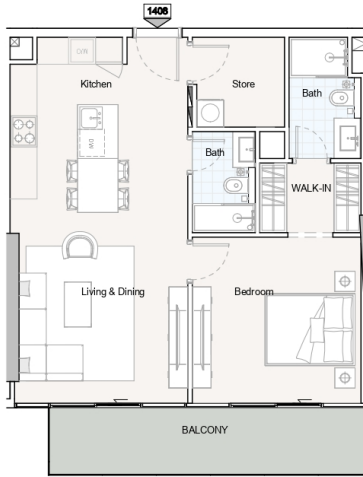

UNIT 1408 - 1 BEDROOM



1 BEDROOM		
Unit no.	Fourteenth floor	1408
Suite Area	712.89 sq.ft	
Terrace/Balcony Area	118.40 sq.ft	
Total Sellable Area	831.30 sq.ft	

Disclaimer: all pictures, plans, layouts information, data and details included in this brochure are indicative only and may change at any time up to the final "as built" status in accordance with the final designs of the project.

ONE
PARK CENTRAL
 BY IMAN

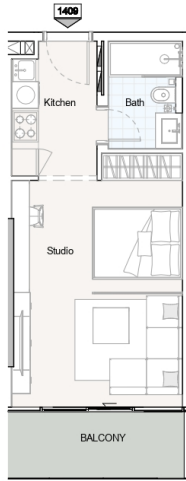

UNIT 1409 - STUDIO



STUDIO		
Unit no.	Fourteenth floor	1409
Suite Area	354.24 sq.ft	
Terrace/Balcony Area	74.06 sq.ft	
Total Sellable Area	428.30 sq.ft	

Disclaimer: all pictures, plans, layouts information, data and details included in this brochure are indicative only and may change at any time up to the final "as built status in accordance with the final designs of the project,

ONE
 PARK CENTRAL
 BY IMAN



UNIT 1410 - STUDIO



STUDIO		
Unit no.	Fourteenth floor	1410
Suite Area	355.21 sq.ft	
Terrace/Balcony Area	32.29 sq.ft	
Total Sellable Area	387.50 sq.ft	

Disclaimer: all pictures, plans, layouts information, data and details included in this brochure are indicative only and may change at any time up to the final "as built status in accordance with the final designs of the project.

ONE
 PARK CENTRAL
 BY IMAN



UNIT 1411 - 1 BEDROOM



1 BEDROOM		
Unit no.	Fourteenth floor	1411
Suite Area	614.73 sq.ft	
Terrace/Balcony Area	101.93 sq.ft	
Total Sellable Area	716.66 sq.ft	

Disclaimer: all pictures, plans, layouts information, data and details included in this brochure are indicative only and may change at any time up to the final "as built status in accordance with the final designs of the project,

ONE
PARK CENTRAL
 BY IMAN

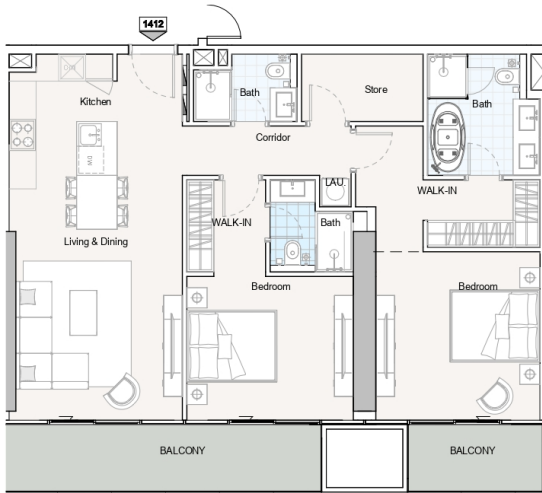

UNIT 1412 - 2 BEDROOM



2 BEDROOM		
Unit no.	Fourteenth floor	1412
Suite Area	1062.51 sq.ft	
Terrace/Balcony Area	168.89 sq.ft	
Total Sellable Area	1231.39 sq.ft	

Disclaimer: all pictures, plans, layouts information, data and details included in this brochure are indicative only and may change at any time up to the final "as built status in accordance with the final designs of the project.

ONE
 PARK CENTRAL
 BY IMAN



UNIT 1413 - 1 BEDROOM



1 BEDROOM		
Unit no.	Fourteenth floor	1413
Suite Area	622.37 sq.ft	
Terrace/Balcony Area	100.10 sq.ft	
Total Sellable Area	722.47 sq.ft	

Disclaimer: all pictures, plans, layouts information, data and details included in this brochure are indicative only and may change at any time up to the final "as built status in accordance with the final designs of the project,

ONE
 PARK CENTRAL
 BY IMAN

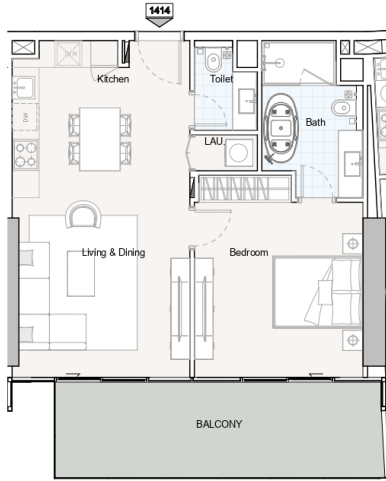

UNIT 1414 - 1 BEDROOM



1 BEDROOM		
Unit no.	Fourteenth floor	1414
Suite Area	644.44 sq.ft	
Terrace/Balcony Area	174.05 sq.ft	
Total Sellable Area	818.49 sq.ft	

Disclaimer: all pictures, plans, layouts information, data and details included in this brochure are indicative only and may change at any time up to the final "as built status in accordance with the final designs of the project.

ONE
 PARK CENTRAL
 BY IMAN

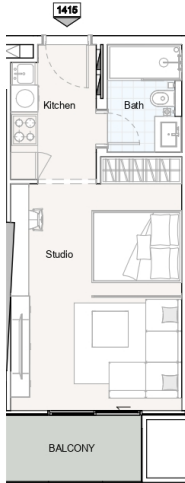

UNIT 1415 - STUDIO



STUDIO		
Unit no.	Fourteenth floor	1415
Suite Area	355.21 sq.ft	
Terrace/Balcony Area	51.77 sq.ft	
Total Sellable Area	406.98 sq.ft	

Disclaimer: all pictures, plans, layouts information, data and details included in this brochure are indicative only and may change at any time up to the final "as built status in accordance with the final designs of the project.

ONE
 PARK CENTRAL
 BY IMAN

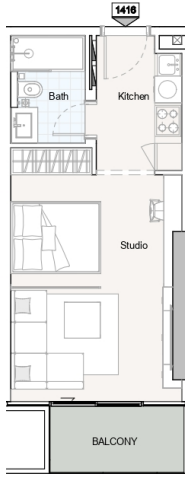

UNIT 1416 - STUDIO



STUDIO		
Unit no.	Fourteenth floor	1416
Suite Area	354.67 sq.ft	
Terrace/Balcony Area	50.91 sq.ft	
Total Sellable Area	405.58 sq.ft	

Disclaimer: all pictures, plans, layouts information, data and details included in this brochure are indicative only and may change at any time up to the final "as built status in accordance with the final designs of the project,

ONE
 PARK CENTRAL
 BY IMAN

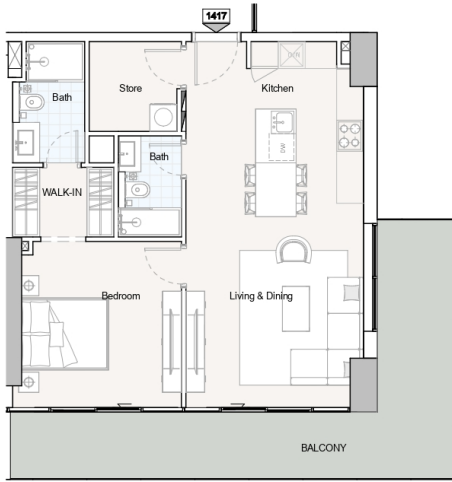

UNIT 1417 - 1 BEDROOM



1 BEDROOM		
Unit no.	Fourteenth floor	1417
Suite Area	709.66 sq.ft	
Terrace/Balcony Area	252.95 sq.ft	
Total Sellable Area	962.62 sq.ft	

Disclaimer: all pictures, plans, layouts information, data and details included in this brochure are indicative only and may change at any time up to the final "as built status in accordance with the final designs of the project,

ONE
 PARK CENTRAL
 BY IMAN

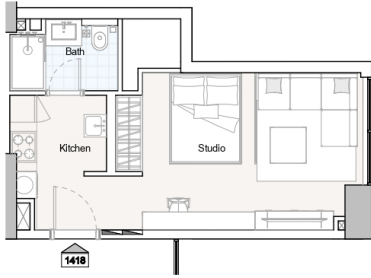

UNIT 1418 - STUDIO



STUDIO		
Unit no.	Fourteenth floor	1418
Suite Area	340.35 sq.ft	
Terrace/Balcony Area	0.00 sq.ft	
Total Sellable Area	340.35 sq.ft	

Disclaimer: all pictures, plans, layouts information, data and details included in this brochure are indicative only and may change at any time up to the final "as built status in accordance with the final designs of the project.

ONE
 PARK CENTRAL
 BY IMAN

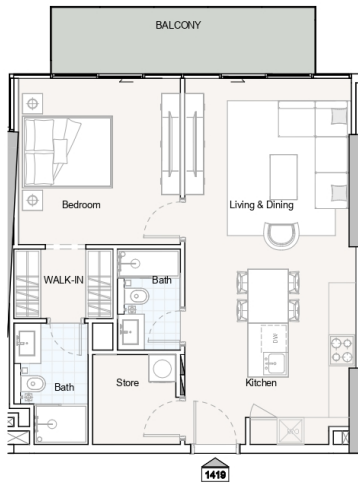

UNIT 1419 - 1 BEDROOM



1 BEDROOM		
Unit no.	Fourteenth floor	1419
Suite Area	694.38 sq.ft	
Terrace/Balcony Area	98.49 sq.ft	
Total Sellable Area	792.87 sq.ft	

Disclaimer: all pictures, plans, layouts information, data and details included in this brochure are indicative only and may change at any time up to the final "as built status in accordance with the final designs of the project.

ONE
 PARK CENTRAL
 BY IMAN



UNIT 1420 - 1 BEDROOM



1 BEDROOM		
Unit no.	Fourteenth floor	1420
Suite Area	614.19 sq.ft	
Terrace/Balcony Area	164.90 sq.ft	
Total Sellable Area	779.09 sq.ft	

Disclaimer: all pictures, plans, layouts information, data and details included in this brochure are indicative only and may change at any time up to the final "as built status in accordance with the final designs of the project,

ONE
 PARK CENTRAL
 BY IMAN

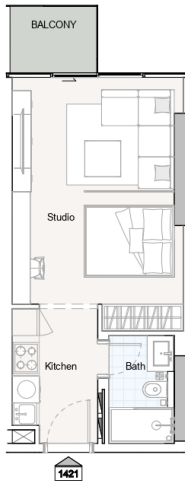

UNIT 1421 - STUDIO



STUDIO		
Unit no.	Fourteenth floor	1421
Suite Area	355.21 sq.ft	
Terrace/Balcony Area	33.37 sq.ft	
Total Sellable Area	388.58 sq.ft	

Disclaimer: all pictures, plans, layouts information, data and details included in this brochure are indicative only and may change at any time up to the final "as built status in accordance with the final designs of the project.

ONE
 PARK CENTRAL
 BY IMAN



UNIT 1422 - 2 BEDROOM



2 BEDROOM		
Unit no.	Fourteenth floor	1422
Suite Area	935.38 sq.ft	
Terrace/Balcony Area	164.36 sq.ft	
Total Sellable Area	1099.75 sq.ft	

Disclaimer: all pictures, plans, layouts information, data and details included in this brochure are indicative only and may change at any time up to the final "as built" status in accordance with the final designs of the project.

ONE
PARK CENTRAL
 BY IMAN



UNIT 1501 - 2 BEDROOM



2 BEDROOM		
Unit no.	15th Floor	1501
Suite Area	936.78 sq.ft	
Terrace/Balcony Area	119.16 sq.ft	
Total Sellable Area	1055.94 sq.ft	

Disclaimer: all pictures, plans, layouts information, data and details included in this brochure are indicative only and may change at any time up to the final "as built status in accordance with the final designs of the project,

ONE
 PARK CENTRAL
 BY IMAN

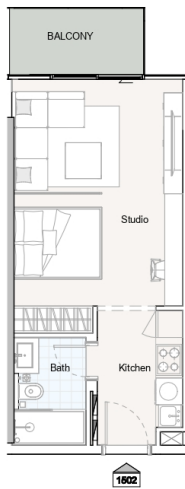

UNIT 1502 - STUDIO

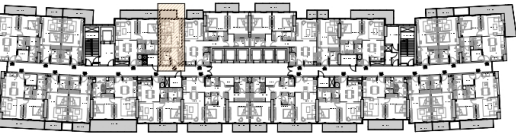

STUDIO		
Unit no.	15th Floor	1502
Suite Area	354.67 sq.ft	
Terrace/Balcony Area	50.91 sq.ft	
Total Sellable Area	405.58 sq.ft	

Disclaimer: all pictures, plans, layouts information, data and details included in this brochure are indicative only and may change at any time up to the final "as built status in accordance with the final designs of the project.

ONE
PARK CENTRAL
 BY IMAN



UNIT 1503 - 1 BEDROOM

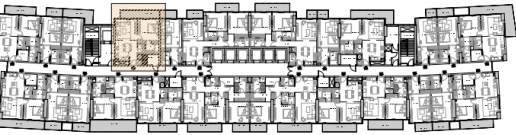

1 BEDROOM		
Unit no.	15th Floor	1503
Suite Area	617.53 sq.ft	
Terrace/Balcony Area	117.65 sq.ft	
Total Sellable Area	735.18 sq.ft	

Disclaimer: all pictures, plans, layouts information, data and details included in this brochure are indicative only and may change at any time up to the final "as built" status in accordance with the final designs of the project.

ONE
PARK CENTRAL
 BY IMAN

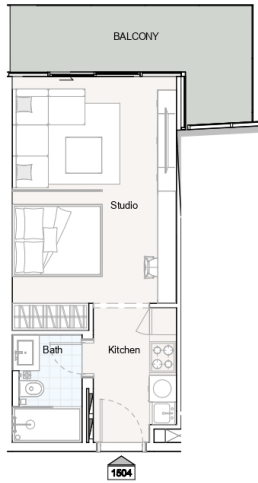

UNIT 1504 - STUDIO

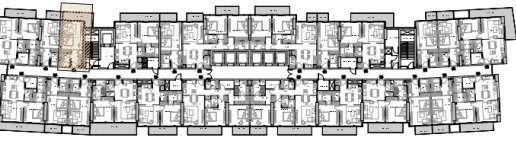

STUDIO		
Unit no.	15th Floor	1504
Suite Area	340.79 sq.ft	
Terrace/Balcony Area	111.51 sq.ft	
Total Sellable Area	452.30 sq.ft	

Disclaimer: all pictures, plans, layouts information, data and details included in this brochure are indicative only and may change at any time up to the final "as built" status in accordance with the final designs of the project.

ONE
 PARK CENTRAL
 BY IMAN

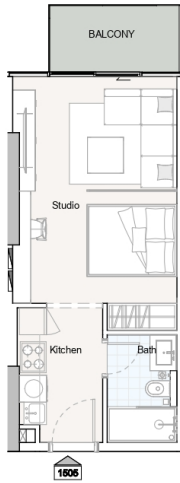

UNIT 1505 - STUDIO

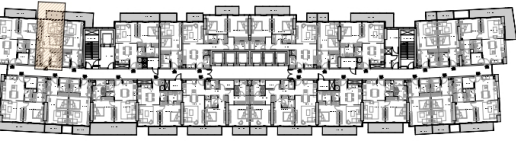

STUDIO		
Unit no.	15th Floor	1505
Suite Area	341.32 sq.ft	
Terrace/Balcony Area	49.19 sq.ft	
Total Sellable Area	390.51 sq.ft	

Disclaimer: all pictures, plans, layouts information, data and details included in this brochure are indicative only and may change at any time up to the final "as built status in accordance with the final designs of the project.

ONE
PARK CENTRAL
 BY IMAN



UNIT 1506 - 1 BEDROOM

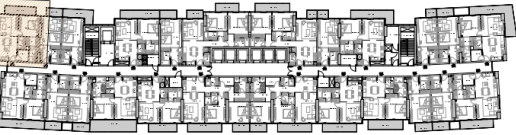

1 BEDROOM		
Unit no.	15th Floor	1506
Suite Area	713.75 sq.ft	
Terrace/Balcony Area	93.43 sq.ft	
Total Sellable Area	807.19 sq.ft	

Disclaimer: all pictures, plans, layouts information, data and details included in this brochure are indicative only and may change at any time up to the final "as built" status in accordance with the final designs of the project.

ONE
PARK CENTRAL
 BY IMAN



UNIT 1507 - 1 BEDROOM

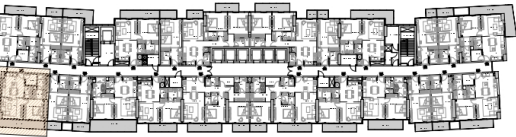

1 BEDROOM		
Unit no.	15th Floor	1507
Suite Area	709.66 sq.ft	
Terrace/Balcony Area	252.95 sq.ft	
Total Sellable Area	962.62 sq.ft	

Disclaimer: all pictures, plans, layouts information, data and details included in this brochure are indicative only and may change at any time up to the final "as built status in accordance with the final designs of the project.

ONE
PARK CENTRAL
 BY IMAN



UNIT 1508 - STUDIO

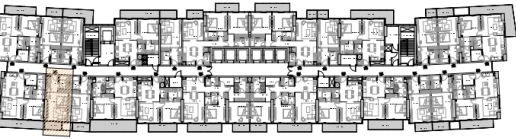

STUDIO		
Unit no.	15th Floor	1508
Suite Area	354.67 sq.ft	
Terrace/Balcony Area	50.91 sq.ft	
Total Sellable Area	405.58 sq.ft	

Disclaimer: all pictures, plans, layouts information, data and details included in this brochure are indicative only and may change at any time up to the final "as built" status in accordance with the final designs of the project.

ONE
PARK CENTRAL
 BY IMAN

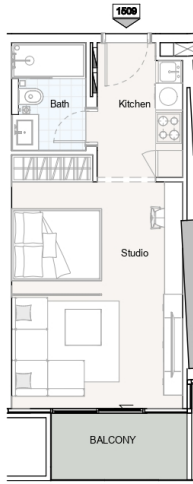

UNIT 1509 - STUDIO

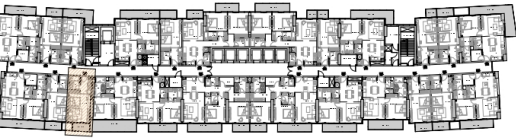

STUDIO		
Unit no.	15th Floor	1509
Suite Area	354.67 sq.ft	
Terrace/Balcony Area	51.56 sq.ft	
Total Sellable Area	406.23 sq.ft	

Disclaimer: all pictures, plans, layouts information, data and details included in this brochure are indicative only and may change at any time up to the final "as built status in accordance with the final designs of the project,

ONE
PARK CENTRAL
 BY IMAN

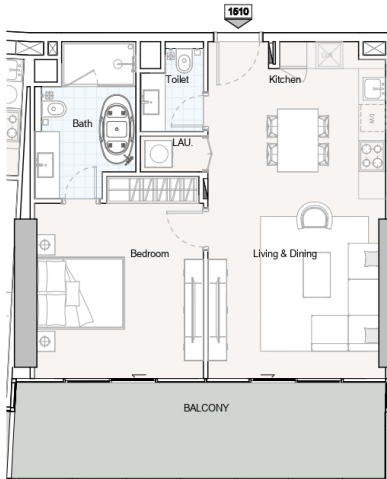

UNIT 1510 - 1 BEDROOM

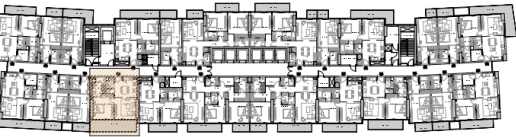

1 BEDROOM		
Unit no.	15th Floor	1510
Suite Area	643.68 sq.ft	
Terrace/Balcony Area	198.06 sq.ft	
Total Sellable Area	841.74 sq.ft	

Disclaimer: all pictures, plans, layouts information, data and details included in this brochure are indicative only and may change at any time up to the final "as built status in accordance with the final designs of the project,

ONE
 PARK CENTRAL
 BY IMAN



UNIT 1511 - 1 BEDROOM

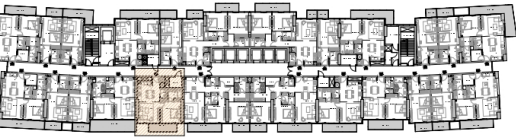

1 BEDROOM		
Unit no.	15th Floor	1511
Suite Area	614.73 sq.ft	
Terrace/Balcony Area	84.93 sq.ft	
Total Sellable Area	699.65 sq.ft	

Disclaimer: all pictures, plans, layouts information, data and details included in this brochure are indicative only and may change at any time up to the final "as built status in accordance with the final designs of the project,

ONE
 PARK CENTRAL
 BY IMAN

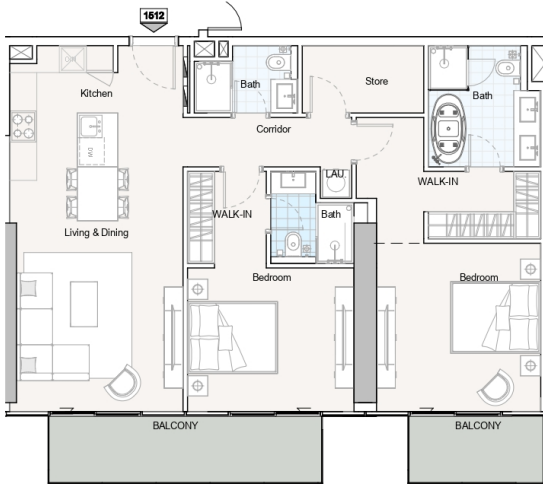

UNIT 1512 - 2 BEDROOM



2 BEDROOM		
Unit no.	15th Floor	1512
Suite Area	1063.04 sq.ft	
Terrace/Balcony Area	152.63 sq.ft	
Total Sellable Area	1215.68 sq.ft	

Disclaimer: all pictures, plans, layouts information, data and details included in this brochure are indicative only and may change at any time up to the final "as built status in accordance with the final designs of the project,



ONE
PARK CENTRAL
 BY IMAN

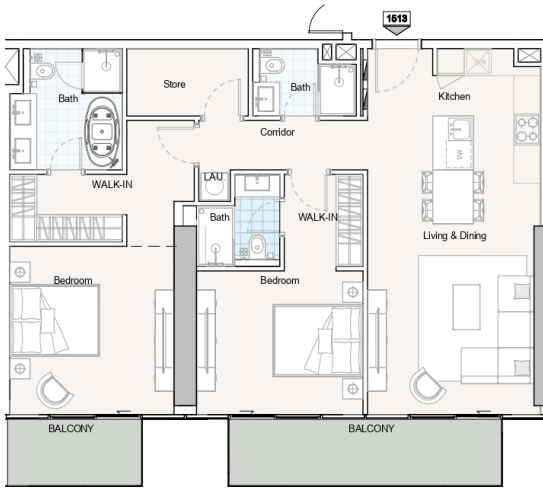

UNIT 1513 - 2 BEDROOM



2 BEDROOM		
Unit no.	15th Floor	1513
Suite Area	1062.94 sq.ft	
Terrace/Balcony Area	152.63 sq.ft	
Total Sellable Area	1215.57 sq.ft	

Disclaimer: all pictures, plans, layouts information, data and details included in this brochure are indicative only and may change at any time up to the final "as built status in accordance with the final designs of the project,

ONE
 PARK CENTRAL
 BY IMAN



UNIT 1514 - 1 BEDROOM

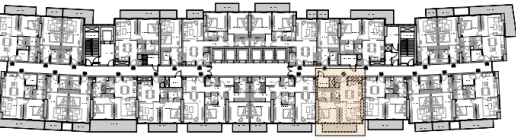

1 BEDROOM		
Unit no.	15th Floor	1514
Suite Area	615.48 sq.ft	
Terrace/Balcony Area	102.04 sq.ft	
Total Sellable Area	717.52 sq.ft	

Disclaimer: all pictures, plans, layouts information, data and details included in this brochure are indicative only and may change at any time up to the final "as built status in accordance with the final designs of the project,

ONE
 PARK CENTRAL
 BY IMAN

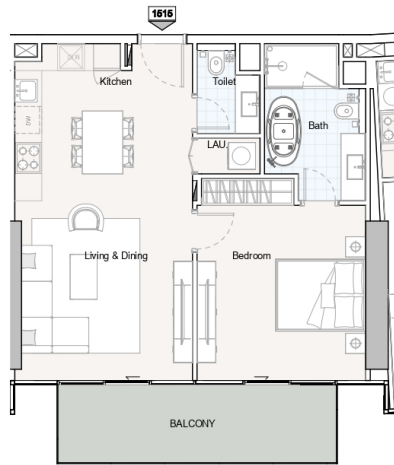

UNIT 1515 - 1 BEDROOM

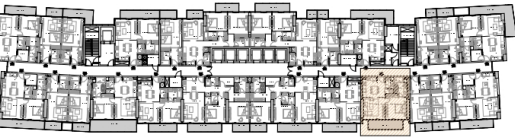

1 BEDROOM		
Unit no.	15th Floor	1515
Suite Area	644.76 sq.ft	
Terrace/Balcony Area	120.66 sq.ft	
Total Sellable Area	765.42 sq.ft	

Disclaimer: all pictures, plans, layouts information, data and details included in this brochure are indicative only and may change at any time up to the final "as built status in accordance with the final designs of the project.

ONE
 PARK CENTRAL
 BY IMAN



UNIT 1516 - STUDIO

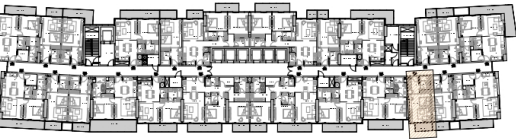

STUDIO		
Unit no.	15th Floor	1516
Suite Area	355.64 sq.ft	
Terrace/Balcony Area	51.34 sq.ft	
Total Sellable Area	406.98 sq.ft	

Disclaimer: all pictures, plans, layouts information, data and details included in this brochure are indicative only and may change at any time up to the final "as built" status in accordance with the final designs of the project.

ONE
PARK CENTRAL
 BY IMAN



UNIT 1517 - STUDIO

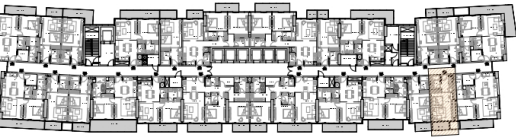

STUDIO		
Unit no.	15th Floor	1517
Suite Area	354.78 sq.ft	
Terrace/Balcony Area	50.91 sq.ft	
Total Sellable Area	405.69 sq.ft	

Disclaimer: all pictures, plans, layouts information, data and details included in this brochure are indicative only and may change at any time up to the final "as built" status in accordance with the final designs of the project.

ONE
PARK CENTRAL
 BY IMAN



UNIT 1518 - 1 BEDROOM

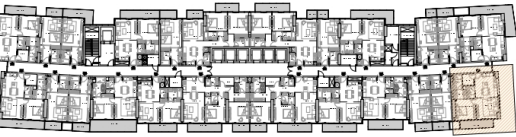

1 BEDROOM		
Unit no.	15th Floor	1518
Suite Area	717.74 sq.ft	
Terrace/Balcony Area	99.46 sq.ft	
Total Sellable Area	817.20 sq.ft	

Disclaimer: all pictures, plans, layouts information, data and details included in this brochure are indicative only and may change at any time up to the final "as built status in accordance with the final designs of the project,

ONE
 PARK CENTRAL
 BY IMAN



UNIT 1519 - 1 BEDROOM

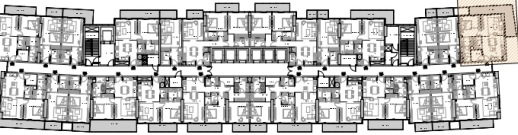

1 BEDROOM		
Unit no.	15th Floor	1519
Suite Area	707.73 sq.ft	
Terrace/Balcony Area	216.35 sq.ft	
Total Sellable Area	924.08 sq.ft	

Disclaimer: all pictures, plans, layouts information, data and details included in this brochure are indicative only and may change at any time up to the final "as built status in accordance with the final designs of the project,

ONE
 PARK CENTRAL
 BY IMAN

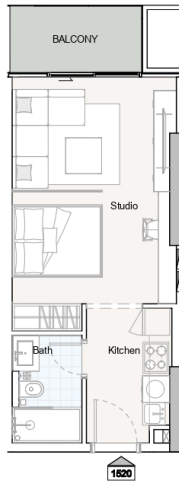

UNIT 1520 - STUDIO

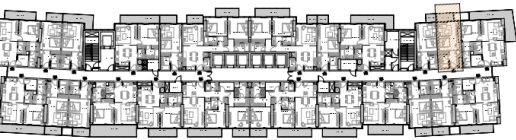

STUDIO		
Unit no.	15th Floor	1520
Suite Area	341.32 sq.ft	
Terrace/Balcony Area	49.62 sq.ft	
Total Sellable Area	390.95 sq.ft	

Disclaimer: all pictures, plans, layouts information, data and details included in this brochure are indicative only and may change at any time up to the final "as built" status in accordance with the final designs of the project.

ONE
 PARK CENTRAL
 BY IMAN

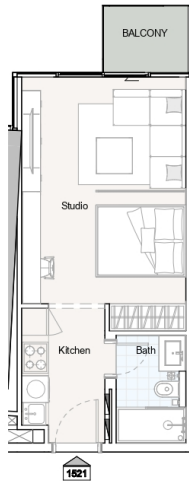

UNIT 1521 - STUDIO

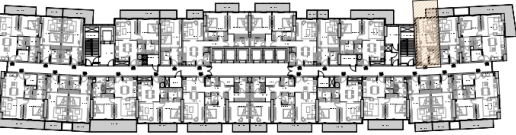

STUDIO		
Unit no.	15th Floor	1521
Suite Area	343.15 sq.ft	
Terrace/Balcony Area	32.51 sq.ft	
Total Sellable Area	375.66 sq.ft	

Disclaimer: all pictures, plans, layouts information, data and details included in this brochure are indicative only and may change at any time up to the final "as built status in accordance with the final designs of the project.

ONE
 PARK CENTRAL
 BY IMAN



UNIT 1522 - 1 BEDROOM

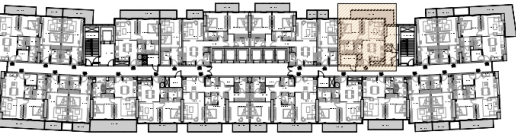

1 BEDROOM		
Unit no.	15th Floor	1522
Suite Area	615.27 sq.ft	
Terrace/Balcony Area	146.60 sq.ft	
Total Sellable Area	761.87 sq.ft	

Disclaimer: all pictures, plans, layouts information, data and details included in this brochure are indicative only and may change at any time up to the final "as built status in accordance with the final designs of the project,

ONE
 PARK CENTRAL
 BY IMAN

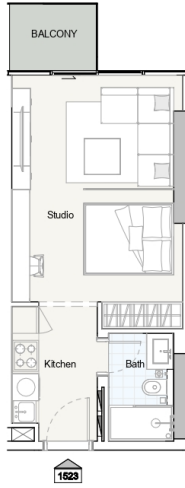

UNIT 1523 - STUDIO

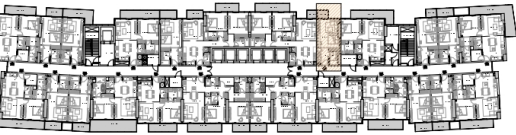

STUDIO	
Unit no.	15th Floor 1523
Suite Area	355.21 sq.ft
Terrace/Balcony Area	33.37 sq.ft
Total Sellable Area	388.58 sq.ft

Disclaimer: all pictures, plans, layouts information, data and details included in this brochure are indicative only and may change at any time up to the final "as built status in accordance with the final designs of the project,

ONE
 PARK CENTRAL
 BY IMAN



UNIT 1524 - 2 BEDROOM



2 BEDROOM		
Unit no.	15th Floor	1524
Suite Area	936.89 sq.ft	
Terrace/Balcony Area	134.33 sq.ft	
Total Sellable Area	1071.22 sq.ft	

Disclaimer: all pictures, plans, layouts information, data and details included in this brochure are indicative only and may change at any time up to the final "as built status in accordance with the final designs of the project.

ONE
PARK CENTRAL
BY IMAN



UNIT 1601 - 2 BEDROOM



2 BEDROOM		
Unit no.	Sixteenth floor	1601
Suite Area	936.89 sq.ft	
Terrace/Balcony Area	134.33 sq.ft	
Total Sellable Area	1071.22 sq.ft	

Disclaimer: all pictures, plans, layouts information, data and details included in this brochure are indicative only and may change at any time up to the final "as built status in accordance with the final designs of the project.

ONE
 PARK CENTRAL
 BY IMAN

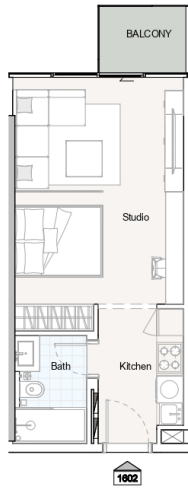

UNIT 1602 - STUDIO

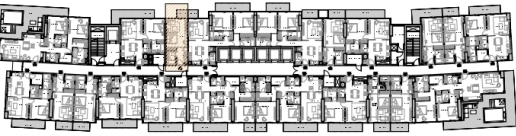

STUDIO	
Unit no.	Sixteenth floor 1602
Suite Area	355.21 sq.ft
Terrace/Balcony Area	33.37 sq.ft
Total Sellable Area	388.58 sq.ft

Disclaimer: all pictures, plans, layouts information, data and details included in this brochure are indicative only and may change at any time up to the final "as built status in accordance with the final designs of the project,

ONE
 PARK CENTRAL
 BY IMAN



UNIT 1603 - 1 BEDROOM

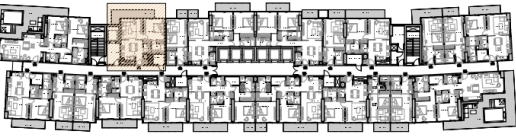

1 BEDROOM	
Unit no.	Sixteenth floor 1603
Suite Area	616.77 sq.ft
Terrace/Balcony Area	147.47 sq.ft
Total Sellable Area	764.24 sq.ft

Disclaimer: all pictures, plans, layouts information, data and details included in this brochure are indicative only and may change at any time up to the final "as built status in accordance with the final designs of the project,

ONE
 PARK CENTRAL
 BY IMAN

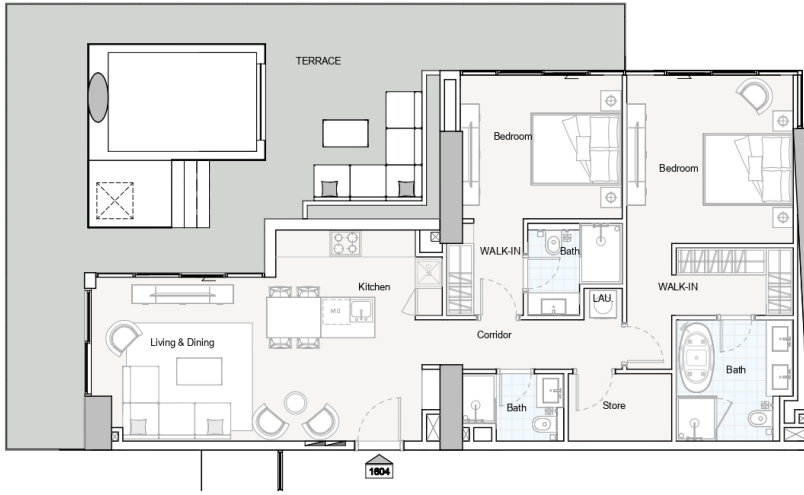

UNIT 1604 - 2 BEDROOM

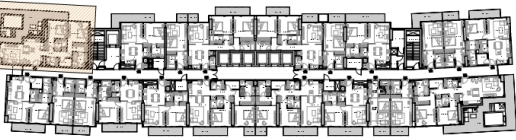

2 BEDROOM		
Unit no.	Sixteenth floor	1604
Suite Area	1051.42 sq.ft	
Terrace/Balcony Area	737.11 sq.ft	
Total Sellable Area	1788.53 sq.ft	

Disclaimer: all pictures, plans, layouts information, data and details included in this brochure are indicative only and may change at any time up to the final "as built status in accordance with the final designs of the project.

ONE
 PARK CENTRAL
 BY IMAN



UNIT 1605 - 1 BEDROOM

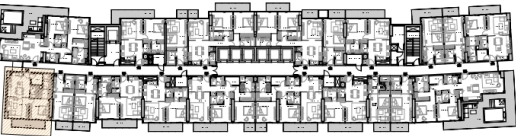

1 BEDROOM		
Unit no.	Sixteenth floor	1605
Suite Area	717.74 sq.ft	
Terrace/Balcony Area	99.67 sq.ft	
Total Sellable Area	817.41 sq.ft	

Disclaimer: all pictures, plans, layouts information, data and details included in this brochure are indicative only and may change at any time up to the final "as built status in accordance with the final designs of the project.

ONE
 PARK CENTRAL
 BY IMAN



UNIT 1606 - STUDIO



STUDIO	
Unit no.	Sixteenth floor 1606
Suite Area	354.67 sq.ft
Terrace/Balcony Area	50.91 sq.ft
Total Sellable Area	405.58 sq.ft

Disclaimer: all pictures, plans, layouts information, data and details included in this brochure are indicative only and may change at any time up to the final "as built status in accordance with the final designs of the project,

ONE
 PARK CENTRAL
 BY IMAN

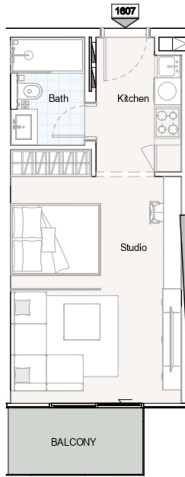

UNIT 1607 - STUDIO

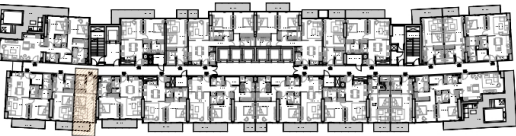

STUDIO	
Unit no.	Sixteenth floor 1607
Suite Area	355.53 sq.ft
Terrace/Balcony Area	51.13 sq.ft
Total Sellable Area	406.66 sq.ft

Disclaimer: all pictures, plans, layouts information, data and details included in this brochure are indicative only and may change at any time up to the final "as built status in accordance with the final designs of the project,

ONE
 PARK CENTRAL
 BY IMAN

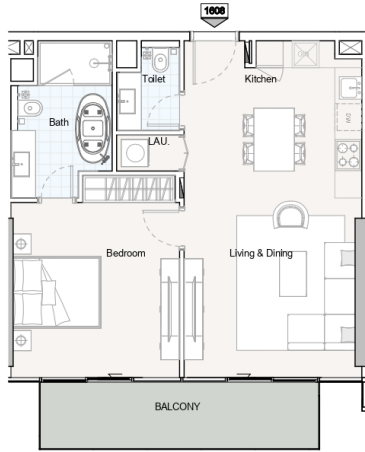

UNIT 1608 - 1 BEDROOM



1 BEDROOM		
Unit no.	Sixteenth floor	1608
Suite Area	644.76 sq.ft	
Terrace/Balcony Area	103.98 sq.ft	
Total Sellable Area	748.74 sq.ft	

Disclaimer: all pictures, plans, layouts information, data and details included in this brochure are indicative only and may change at any time up to the final "as built status in accordance with the final designs of the project,

ONE
 PARK CENTRAL
 BY IMAN



UNIT 1609 - 1 BEDROOM

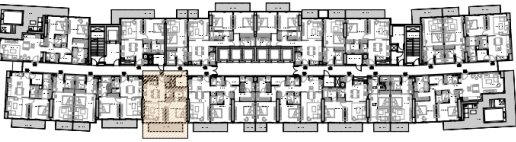

1 BEDROOM		
Unit no.	Sixteenth floor	1609
Suite Area	615.48 sq.ft	
Terrace/Balcony Area	102.04 sq.ft	
Total Sellable Area	717.52 sq.ft	

Disclaimer: all pictures, plans, layouts information, data and details included in this brochure are indicative only and may change at any time up to the final "as built status in accordance with the final designs of the project,

ONE
PARK CENTRAL
BY IMAN

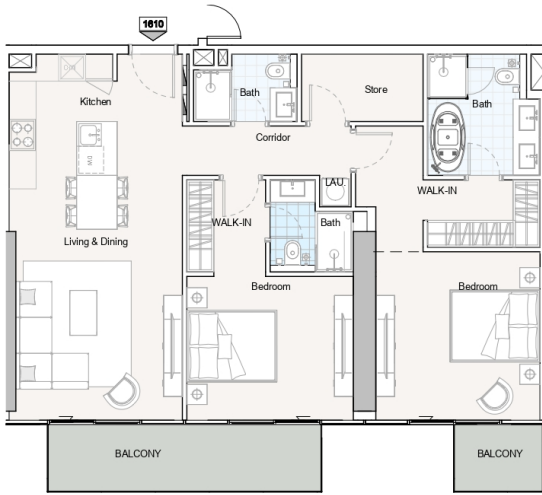

UNIT 1610 - 2 BEDROOM



2 BEDROOM		
Unit no.	Sixteenth floor	1610
Suite Area	1063.58 sq.ft	
Terrace/Balcony Area	135.52 sq.ft	
Total Sellable Area	1199.10 sq.ft	

Disclaimer: all pictures, plans, layouts information, data and details included in this brochure are indicative only and may change at any time up to the final "as built status in accordance with the final designs of the project.

ONE
PARK CENTRAL
 BY IMAN

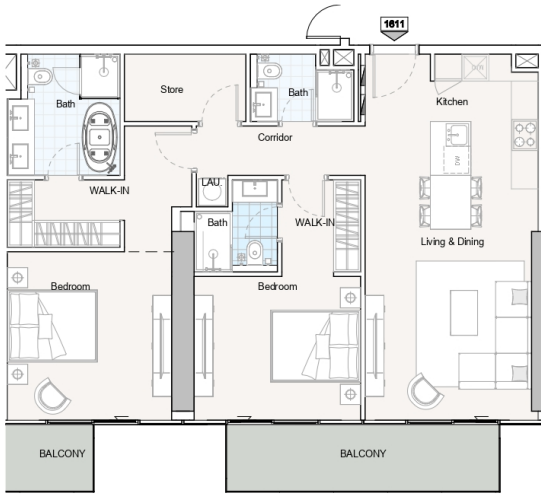

UNIT 1611 - 2 BEDROOM



2 BEDROOM		
Unit no.	Sixteenth floor	1611
Suite Area	1063.58 sq.ft	
Terrace/Balcony Area	135.52 sq.ft	
Total Sellable Area	1199.10 sq.ft	

Disclaimer: all pictures, plans, layouts information, data and details included in this brochure are indicative only and may change at any time up to the final "as built status in accordance with the final designs of the project.

ONE
PARK CENTRAL
 BY IMAN



UNIT 1612 - 1 BEDROOM



1 BEDROOM		
Unit no.	Sixteenth floor	1612
Suite Area	614.51 sq.ft	
Terrace/Balcony Area	102.04 sq.ft	
Total Sellable Area	716.55 sq.ft	

Disclaimer: all pictures, plans, layouts information, data and details included in this brochure are indicative only and may change at any time up to the final "as built status in accordance with the final designs of the project,

ONE
PARK CENTRAL
 BY IMAN



UNIT 1613 - STUDIO

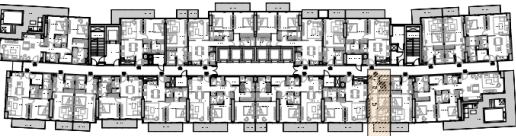

STUDIO	
Unit no.	Sixteenth floor 1613
Suite Area	354.67 sq.ft
Terrace/Balcony Area	49.51 sq.ft
Total Sellable Area	404.18 sq.ft

Disclaimer: all pictures, plans, layouts information, data and details included in this brochure are indicative only and may change at any time up to the final "as built status in accordance with the final designs of the project,

ONE
PARK CENTRAL
 BY IMAN

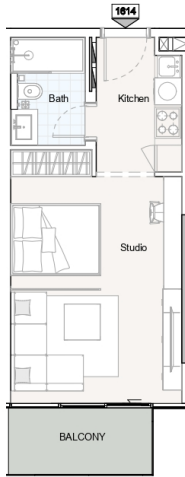

UNIT 1614 - STUDIO



STUDIO	
Unit no.	Sixteenth floor 1614
Suite Area	354.67 sq.ft
Terrace/Balcony Area	54.47 sq.ft
Total Sellable Area	409.14 sq.ft

Disclaimer: all pictures, plans, layouts information, data and details included in this brochure are indicative only and may change at any time up to the final "as built status in accordance with the final designs of the project,

ONE
 PARK CENTRAL
 BY IMAN

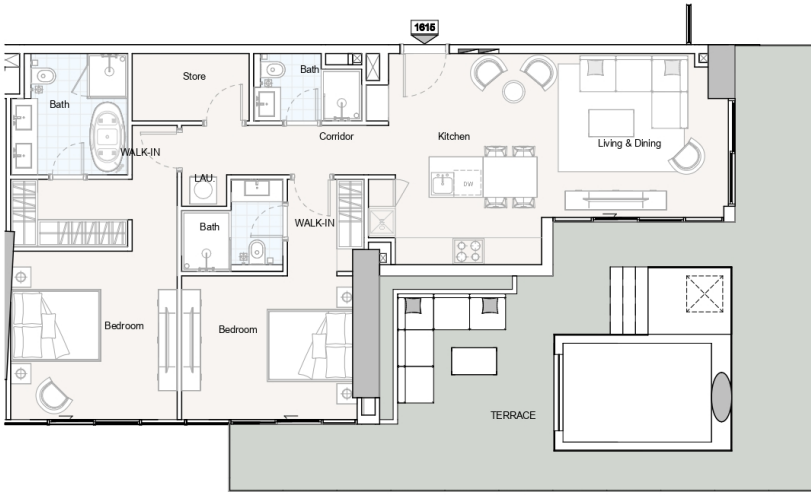

UNIT 1615 - 2 BEDROOM

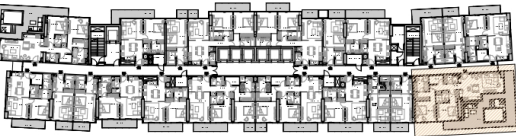

2 BEDROOM		
Unit no.	Sixteenth floor	1615
Suite Area	1083.28 sq.ft	
Terrace/Balcony Area	723.98 sq.ft	
Total Sellable Area	1807.26 sq.ft	

Disclaimer: all pictures, plans, layouts information, data and details included in this brochure are indicative only and may change at any time up to the final "as built status in accordance with the final designs of the project.

ONE
PARK CENTRAL
 BY IMAN



UNIT 1616 - 1 BEDROOM

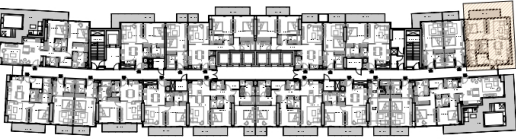

1 BEDROOM		
Unit no.	Sixteenth floor	1616
Suite Area	713.65 sq.ft	
Terrace/Balcony Area	93.43 sq.ft	
Total Sellable Area	807.08 sq.ft	

Disclaimer: all pictures, plans, layouts information, data and details included in this brochure are indicative only and may change at any time up to the final "as built status in accordance with the final designs of the project,

ONE
PARK CENTRAL
 BY IMAN

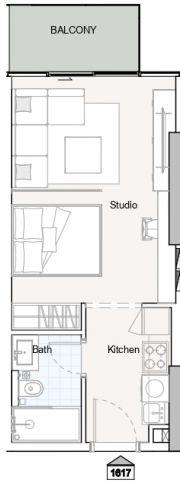

UNIT 1617 - STUDIO

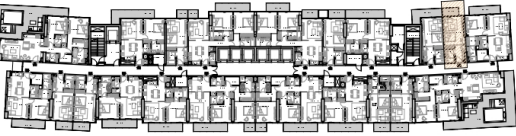

STUDIO	
Unit no.	Sixteenth floor 1617
Suite Area	341.32 sq.ft
Terrace/Balcony Area	49.19 sq.ft
Total Sellable Area	390.51 sq.ft

Disclaimer: all pictures, plans, layouts information, data and details included in this brochure are indicative only and may change at any time up to the final "as built status in accordance with the final designs of the project,

ONE
 PARK CENTRAL
 BY IMAN

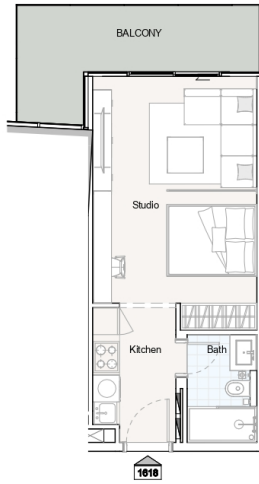

UNIT 1618 - STUDIO

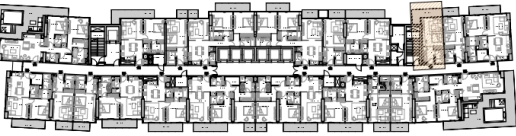

STUDIO		
Unit no.	Sixteenth floor	1618
Suite Area	340.79 sq.ft	
Terrace/Balcony Area	111.51 sq.ft	
Total Sellable Area	452.30 sq.ft	

Disclaimer: all pictures, plans, layouts information, data and details included in this brochure are indicative only and may change at any time up to the final "as built status in accordance with the final designs of the project.

ONE
 PARK CENTRAL
 BY IMAN



UNIT 1619 - 1 BEDROOM



1 BEDROOM		
Unit no.	Sixteenth floor	1619
Suite Area	616.02 sq.ft	
Terrace/Balcony Area	117.65 sq.ft	
Total Sellable Area	733.67 sq.ft	

Disclaimer: all pictures, plans, layouts information, data and details included in this brochure are indicative only and may change at any time up to the final "as built status in accordance with the final designs of the project.

ONE
 PARK CENTRAL
 BY IMAN

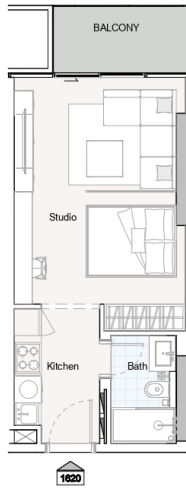

UNIT 1620 - STUDIO



STUDIO	
Unit no.	Sixteenth floor 1620
Suite Area	354.67 sq.ft
Terrace/Balcony Area	50.91 sq.ft
Total Sellable Area	405.58 sq.ft

Disclaimer: all pictures, plans, layouts information, data and details included in this brochure are indicative only and may change at any time up to the final "as built status in accordance with the final designs of the project,

ONE
 PARK CENTRAL
 BY IMAN



UNIT 1621 - 2 BEDROOM



2 BEDROOM		
Unit no.	Sixteenth floor	1621
Suite Area	936.46 sq.ft	
Terrace/Balcony Area	116.79 sq.ft	
Total Sellable Area	1053.25 sq.ft	

Disclaimer: all pictures, plans, layouts information, data and details included in this brochure are indicative only and may change at any time up to the final "as built status in accordance with the final designs of the project.

ONE
PARK CENTRAL
 BY IMAN



UNIT 1701 - 2 BEDROOM



2 BEDROOM		
Unit no.	Seventeenth floor	1701
Suite Area	935.38 sq.ft	
Terrace/Balcony Area	164.36 sq.ft	
Total Sellable Area	1099.75 sq.ft	

Disclaimer: all pictures, plans, layouts information, data and details included in this brochure are indicative only and may change at any time up to the final "as built status in accordance with the final designs of the project.

ONE
 PARK CENTRAL
 BY IMAN

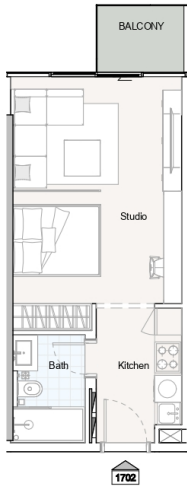

UNIT 1702 - STUDIO



STUDIO	
Unit no.	Seventeenth floor 1702
Suite Area	355.21 sq.ft
Terrace/Balcony Area	33.37 sq.ft
Total Sellable Area	388.58 sq.ft

Disclaimer: all pictures, plans, layouts information, data and details included in this brochure are indicative only and may change at any time up to the final "as built status in accordance with the final designs of the project,

ONE
 PARK CENTRAL
 BY IMAN



UNIT 1703 - 1 BEDROOM



1 BEDROOM		
Unit no.	Seventeenth floor	1703
Suite Area	615.70 sq.ft	
Terrace/Balcony Area	165.44 sq.ft	
Total Sellable Area	781.14 sq.ft	

Disclaimer: all pictures, plans, layouts information, data and details included in this brochure are indicative only and may change at any time up to the final "as built" status in accordance with the final designs of the project.

ONE
PARK CENTRAL
 BY IMAN



UNIT 1704 - 1 BEDROOM



1 BEDROOM		
Unit no.	Seventeenth floor	1704
Suite Area	695.78 sq.ft	
Terrace/Balcony Area	98.49 sq.ft	
Total Sellable Area	794.27 sq.ft	

Disclaimer: all pictures, plans, layouts information, data and details included in this brochure are indicative only and may change at any time up to the final "as built status in accordance with the final designs of the project,

ONE
 PARK CENTRAL
 BY IMAN

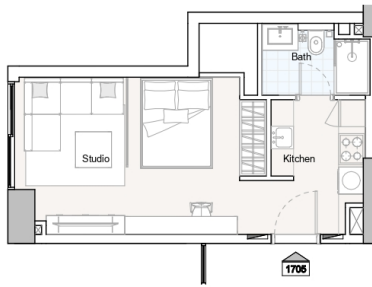

UNIT 1705 - STUDIO



STUDIO		
Unit no.	Seventeenth floor	1705
Suite Area	339.60 sq.ft	
Terrace/Balcony Area	0.00 sq.ft	
Total Sellable Area	339.60 sq.ft	

Disclaimer: all pictures, plans, layouts information, data and details included in this brochure are indicative only and may change at any time up to the final "as built status in accordance with the final designs of the project.

ONE
PARK CENTRAL
 BY IMAN



UNIT 1706 - 1 BEDROOM



1 BEDROOM		
Unit no.	Seventeenth floor	1706
Suite Area	709.66 sq.ft	
Terrace/Balcony Area	252.95 sq.ft	
Total Sellable Area	962.62 sq.ft	

Disclaimer: all pictures, plans, layouts information, data and details included in this brochure are indicative only and may change at any time up to the final "as built" status in accordance with the final designs of the project.

ONE
PARK CENTRAL
 BY IMAN



UNIT 1707 - STUDIO



STUDIO	
Unit no.	Seventeenth floor 1707
Suite Area	354.78 sq.ft
Terrace/Balcony Area	50.91 sq.ft
Total Sellable Area	405.69 sq.ft

Disclaimer: all pictures, plans, layouts information, data and details included in this brochure are indicative only and may change at any time up to the final "as built" status in accordance with the final designs of the project.

ONE
 PARK CENTRAL
 BY IMAN

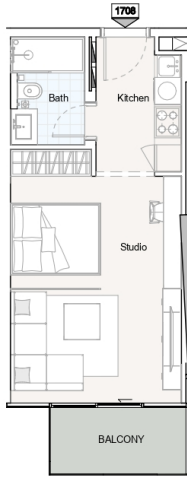

UNIT 1708 - STUDIO



STUDIO		
Unit no.	Seventeenth floor	1708
Suite Area	354.78 sq.ft	
Terrace/Balcony Area	51.56 sq.ft	
Total Sellable Area	406.34 sq.ft	

Disclaimer: all pictures, plans, layouts information, data and details included in this brochure are indicative only and may change at any time up to the final "as built" status in accordance with the final designs of the project.

ONE
 PARK CENTRAL
 BY IMAN

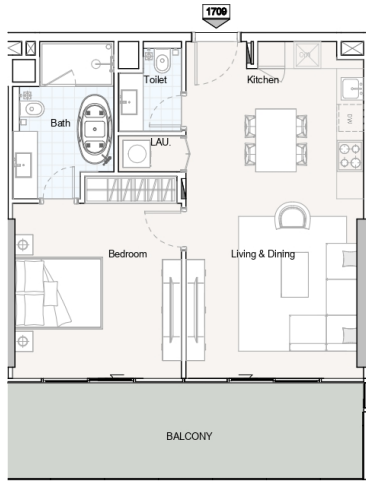

UNIT 1709 - 1 BEDROOM



1 BEDROOM		
Unit no.	Seventeenth floor	1709
Suite Area	643.79 sq.ft	
Terrace/Balcony Area	198.27 sq.ft	
Total Sellable Area	842.06 sq.ft	

Disclaimer: all pictures, plans, layouts information, data and details included in this brochure are indicative only and may change at any time up to the final "as built status in accordance with the final designs of the project.

ONE
PARK CENTRAL
 BY IMAN



UNIT 1710 - 1 BEDROOM



1 BEDROOM		
Unit no.	Seventeenth floor	1710
Suite Area	615.27 sq.ft	
Terrace/Balcony Area	87.94 sq.ft	
Total Sellable Area	703.21 sq.ft	

Disclaimer: all pictures, plans, layouts information, data and details included in this brochure are indicative only and may change at any time up to the final "as built status in accordance with the final designs of the project,

ONE
PARK CENTRAL
 BY IMAN

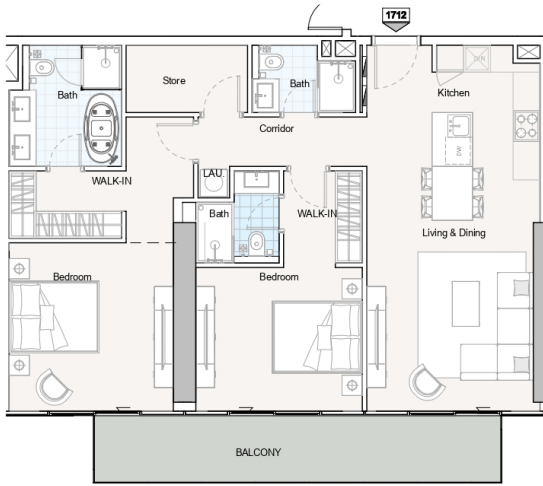

UNIT 1712 - 2 BEDROOM



2 BEDROOM		
Unit no.	Seventeenth floor	1712
Suite Area	1063.04 sq.ft	
Terrace/Balcony Area	151.45 sq.ft	
Total Sellable Area	1214.49 sq.ft	

Disclaimer: all pictures, plans, layouts information, data and details included in this brochure are indicative only and may change at any time up to the final "as built status in accordance with the final designs of the project,



ONE
PARK CENTRAL
 BY IMAN



UNIT 1713 - 1 BEDROOM



1 BEDROOM		
Unit no.	Seventeenth floor	1713
Suite Area	614.73 sq.ft	
Terrace/Balcony Area	101.93 sq.ft	
Total Sellable Area	716.66 sq.ft	

Disclaimer: all pictures, plans, layouts information, data and details included in this brochure are indicative only and may change at any time up to the final "as built status in accordance with the final designs of the project,

ONE
PARK CENTRAL
 BY IMAN



UNIT 1714 - STUDIO



STUDIO		
Unit no.	Seventeenth floor	1714
Suite Area	355.21 sq.ft	
Terrace/Balcony Area	32.29 sq.ft	
Total Sellable Area	387.50 sq.ft	

Disclaimer: all pictures, plans, layouts information, data and details included in this brochure are indicative only and may change at any time up to the final "as built status in accordance with the final designs of the project,

ONE
PARK CENTRAL
 BY IMAN

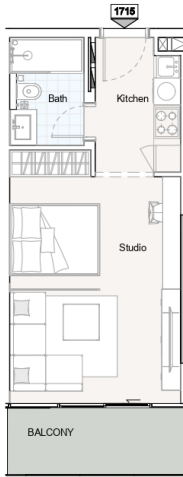

UNIT 1715 - STUDIO

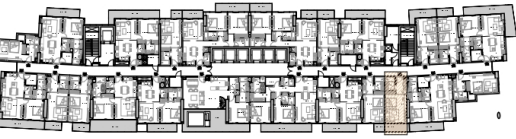

STUDIO	
Unit no.	Seventeenth floor 1715
Suite Area	354.13 sq.ft
Terrace/Balcony Area	73.52 sq.ft
Total Sellable Area	427.65 sq.ft

Disclaimer: all pictures, plans, layouts information, data and details included in this brochure are indicative only and may change at any time up to the final "as built status in accordance with the final designs of the project,

ONE
 PARK CENTRAL
 BY IMAN

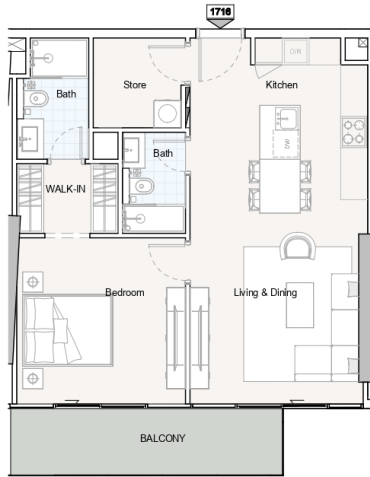

UNIT 1716 - 1 BEDROOM



1 BEDROOM		
Unit no.	Seventeenth floor	1716
Suite Area	713.43 sq.ft	
Terrace/Balcony Area	101.93 sq.ft	
Total Sellable Area	815.37 sq.ft	

Disclaimer: all pictures, plans, layouts information, data and details included in this brochure are indicative only and may change at any time up to the final "as built status in accordance with the final designs of the project.

ONE
PARK CENTRAL
 BY IMAN

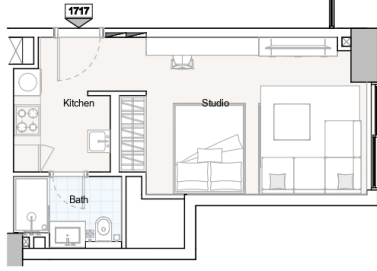

UNIT 1717 - STUDIO



STUDIO		
Unit no.	Seventeenth floor	1717
Suite Area	341.86 sq.ft	
Terrace/Balcony Area	0.00 sq.ft	
Total Sellable Area	341.86 sq.ft	

Disclaimer: all pictures, plans, layouts information, data and details included in this brochure are indicative only and may change at any time up to the final "as built status in accordance with the final designs of the project,

ONE
PARK CENTRAL
 BY IMAN



UNIT 1718 - 1 BEDROOM



1 BEDROOM		
Unit no.	Seventeenth floor	1718
Suite Area	707.19 sq.ft	
Terrace/Balcony Area	233.90 sq.ft	
Total Sellable Area	941.09 sq.ft	

Disclaimer: all pictures, plans, layouts information, data and details included in this brochure are indicative only and may change at any time up to the final "as built status in accordance with the final designs of the project,

ONE
 PARK CENTRAL
 BY IMAN

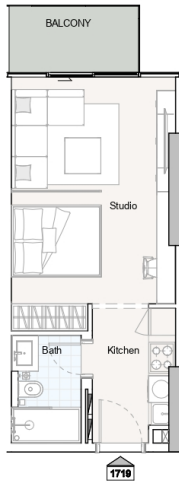

UNIT 1719 - STUDIO



STUDIO		
Unit no.	Seventeenth floor	1719
Suite Area	341.32 sq.ft	
Terrace/Balcony Area	49.19 sq.ft	
Total Sellable Area	390.51 sq.ft	

Disclaimer: all pictures, plans, layouts information, data and details included in this brochure are indicative only and may change at any time up to the final "as built status in accordance with the final designs of the project.

ONE
 PARK CENTRAL
 BY IMAN

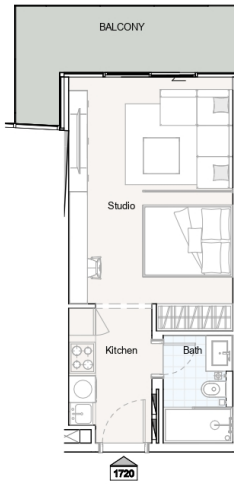

UNIT 1720 - STUDIO



STUDIO		
Unit no.	Seventeenth floor	1720
Suite Area	342.29 sq.ft	
Terrace/Balcony Area	96.88 sq.ft	
Total Sellable Area	439.17 sq.ft	

Disclaimer: all pictures, plans, layouts information, data and details included in this brochure are indicative only and may change at any time up to the final "as built status in accordance with the final designs of the project,

ONE
 PARK CENTRAL
 BY IMAN



UNIT 1721 - 1 BEDROOM



1 BEDROOM		
Unit no.	Seventeenth floor	1721
Suite Area	615.48 sq.ft	
Terrace/Balcony Area	119.26 sq.ft	
Total Sellable Area	734.74 sq.ft	

Disclaimer: all pictures, plans, layouts information, data and details included in this brochure are indicative only and may change at any time up to the final "as built status in accordance with the final designs of the project,

ONE
PARK CENTRAL
 BY IMAN

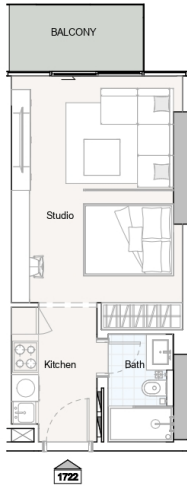

UNIT 1722 - STUDIO



STUDIO		
Unit no.	Seventeenth floor	1722
Suite Area	354.67 sq.ft	
Terrace/Balcony Area	50.91 sq.ft	
Total Sellable Area	405.58 sq.ft	

Disclaimer: all pictures, plans, layouts information, data and details included in this brochure are indicative only and may change at any time up to the final "as built status in accordance with the final designs of the project,

ONE
 PARK CENTRAL
 BY IMAN



UNIT 1723 - 2 BEDROOM



2 BEDROOM		
Unit no.	Seventeenth floor	1723
Suite Area	937.54 sq.ft	
Terrace/Balcony Area	114.96 sq.ft	
Total Sellable Area	1052.50 sq.ft	

Disclaimer: all pictures, plans, layouts information, data and details included in this brochure are indicative only and may change at any time up to the final "as built status in accordance with the final designs of the project.



ONE
PARK CENTRAL
 BY IMAN



UNIT 1801 - 2 BEDROOM



2 BEDROOM	
Unit no.	1801
Suite Area	936.89 sq.ft
Terrace/Balcony Area	134.33 sq.ft
Total Sellable Area	1071.22 sq.ft

Disclaimer: all pictures, plans, layouts information, data and details included in this brochure are indicative only and may change at any time up to the final "as built status in accordance with the final designs of the project,

ONE
 PARK CENTRAL
 BY IMAN

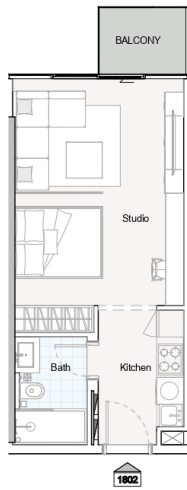

UNIT 1802 - STUDIO

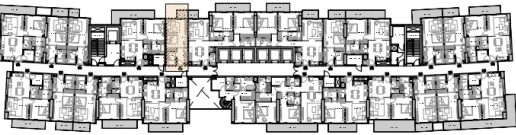

STUDIO	
Unit no.	1802
Suite Area	355.21 sq.ft
Terrace/Balcony Area	33.37 sq.ft
Total Sellable Area	388.58 sq.ft

Disclaimer: all pictures, plans, layouts information, data and details included in this brochure are indicative only and may change at any time up to the final "as built status in accordance with the final designs of the project,

ONE
 PARK CENTRAL
 BY IMAN



UNIT 1803 - 1 BEDROOM

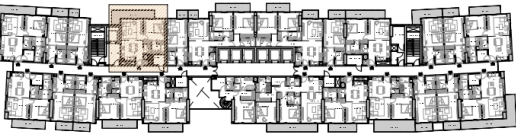

1 BEDROOM	
Unit no.	1803
Suite Area	616.77 sq.ft
Terrace/Balcony Area	147.47 sq.ft
Total Sellable Area	764.24 sq.ft

Disclaimer: all pictures, plans, layouts information, data and details included in this brochure are indicative only and may change at any time up to the final "as built status in accordance with the final designs of the project.

ONE
 PARK CENTRAL
 BY IMAN

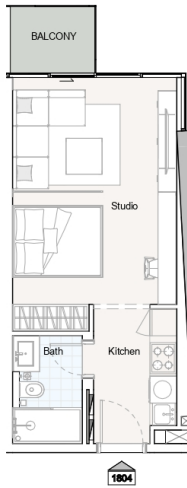

UNIT 1804 - STUDIO

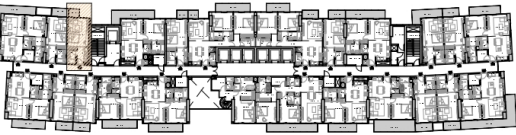

STUDIO	
Unit no.	1804
Suite Area	343.26 sq.ft
Terrace/Balcony Area	32.51 sq.ft
Total Sellable Area	375.77 sq.ft

Disclaimer: all pictures, plans, layouts information, data and details included in this brochure are indicative only and may change at any time up to the final "as built status in accordance with the final designs of the project,

ONE
 PARK CENTRAL
 BY IMAN

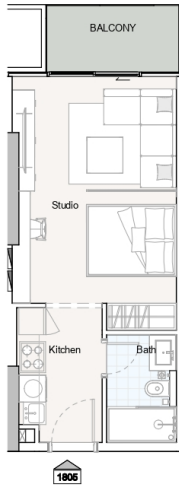

UNIT 1805 - STUDIO

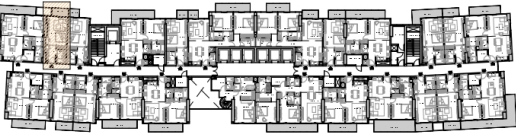

STUDIO	
Unit no.	1805
Suite Area	341.32 sq.ft
Terrace/Balcony Area	49.62 sq.ft
Total Sellable Area	390.95 sq.ft

Disclaimer: all pictures, plans, layouts information, data and details included in this brochure are indicative only and may change at any time up to the final "as built status in accordance with the final designs of the project,

ONE
PARK CENTRAL
 BY IMAN



UNIT 1806 - 1 BEDROOM

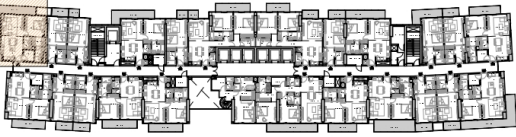

1 BEDROOM	
Unit no.	1806
Suite Area	708.91 sq.ft
Terrace/Balcony Area	216.35 sq.ft
Total Sellable Area	925.27 sq.ft

Disclaimer: all pictures, plans, layouts information, data and details included in this brochure are indicative only and may change at any time up to the final "as built status in accordance with the final designs of the project.

ONE
 PARK CENTRAL
 BY IMAN



UNIT 1807 - 1 BEDROOM

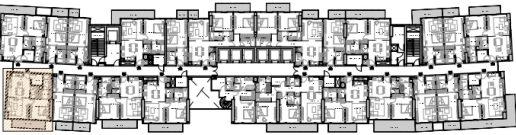

1 BEDROOM	
Unit no.	1807
Suite Area	717.95 sq.ft
Terrace/Balcony Area	99.57 sq.ft
Total Sellable Area	817.52 sq.ft

Disclaimer: all pictures, plans, layouts information, data and details included in this brochure are indicative only and may change at any time up to the final "as built status in accordance with the final designs of the project.

ONE
PARK CENTRAL
 BY IMAN

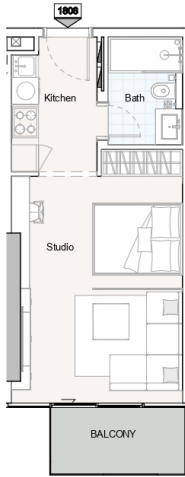

UNIT 1808 - STUDIO

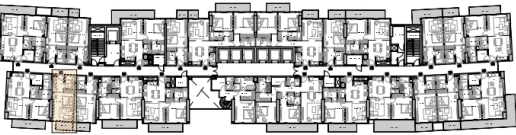

STUDIO	
Unit no.	1808
Suite Area	354.89 sq.ft
Terrace/Balcony Area	50.91 sq.ft
Total Sellable Area	405.80 sq.ft

Disclaimer: all pictures, plans, layouts information, data and details included in this brochure are indicative only and may change at any time up to the final "as built" status in accordance with the final designs of the project.

ONE
PARK CENTRAL
 BY IMAN



UNIT 1809 - STUDIO

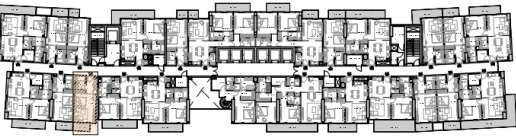

STUDIO	
Unit no.	1809
Suite Area	355.85 sq.ft
Terrace/Balcony Area	51.13 sq.ft
Total Sellable Area	406.98 sq.ft

Disclaimer: all pictures, plans, layouts information, data and details included in this brochure are indicative only and may change at any time up to the final "as built status in accordance with the final designs of the project,

ONE
 PARK CENTRAL
 BY IMAN

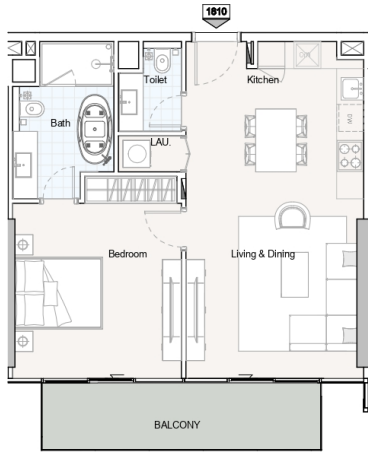

UNIT 1810 - 1 BEDROOM

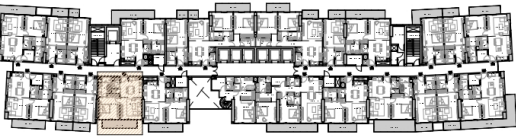

1 BEDROOM	
Unit no.	1810
Suite Area	645.08 sq.ft
Terrace/Balcony Area	103.98 sq.ft
Total Sellable Area	749.06 sq.ft

Disclaimer: all pictures, plans, layouts information, data and details included in this brochure are indicative only and may change at any time up to the final "as built status in accordance with the final designs of the project,

ONE
PARK CENTRAL
 BY IMAN



UNIT 1811 - 1 BEDROOM

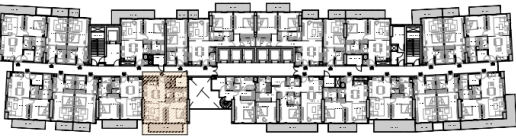

1 BEDROOM	
Unit no.	1811
Suite Area	622.58 sq.ft
Terrace/Balcony Area	101.93 sq.ft
Total Sellable Area	724.52 sq.ft

Disclaimer: all pictures, plans, layouts information, data and details included in this brochure are indicative only and may change at any time up to the final "as built status in accordance with the final designs of the project,

ONE
PARK CENTRAL
 BY IMAN

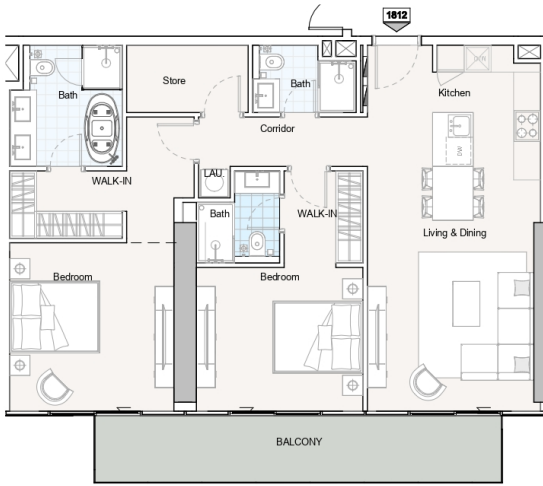

UNIT 1812 - 2 BEDROOM

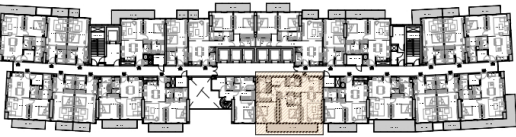

2 BEDROOM	
Unit no.	1812
Suite Area	1063.04 sq.ft
Terrace/Balcony Area	151.34 sq.ft
Total Sellable Area	1214.38 sq.ft

Disclaimer: all pictures, plans, layouts information, data and details included in this brochure are indicative only and may change at any time up to the final "as built status in accordance with the final designs of the project,

ONE
PARK CENTRAL
 BY IMAN



UNIT 1813 - 1 BEDROOM

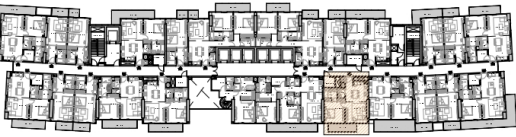

1 BEDROOM	
Unit no.	1813
Suite Area	616.02 sq.ft
Terrace/Balcony Area	84.93 sq.ft
Total Sellable Area	700.95 sq.ft

Disclaimer: all pictures, plans, layouts information, data and details included in this brochure are indicative only and may change at any time up to the final "as built status in accordance with the final designs of the project,

ONE
 PARK CENTRAL
 BY IMAN

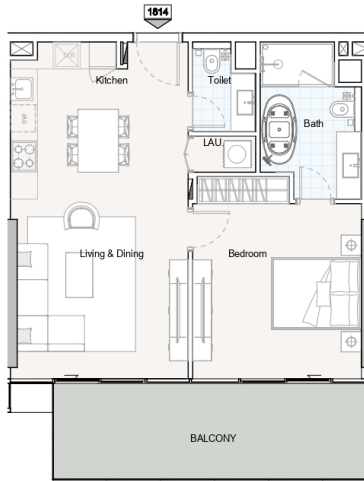

UNIT 1814 - 1 BEDROOM

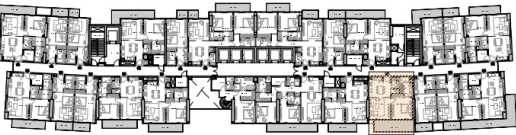

1 BEDROOM	
Unit no.	1814
Suite Area	644.33 sq.ft
Terrace/Balcony Area	174.59 sq.ft
Total Sellable Area	818.92 sq.ft

Disclaimer: all pictures, plans, layouts information, data and details included in this brochure are indicative only and may change at any time up to the final "as built status in accordance with the final designs of the project,

ONE
 PARK CENTRAL
 BY IMAN

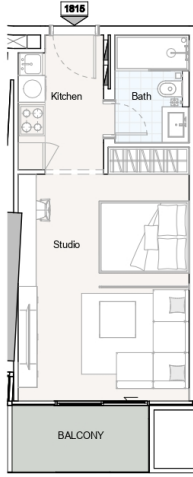

UNIT 1815 - STUDIO

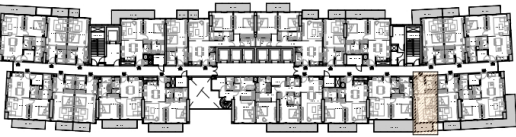

STUDIO	
Unit no.	1815
Suite Area	354.78 sq.ft
Terrace/Balcony Area	51.77 sq.ft
Total Sellable Area	406.55 sq.ft

Disclaimer: all pictures, plans, layouts information, data and details included in this brochure are indicative only and may change at any time up to the final "as built status in accordance with the final designs of the project,

ONE
 PARK CENTRAL
 BY IMAN



UNIT 1816 - STUDIO

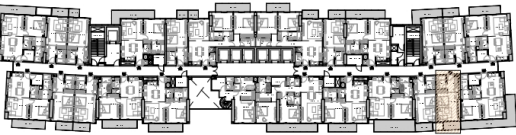

STUDIO	
Unit no.	1816
Suite Area	354.67 sq.ft
Terrace/Balcony Area	50.91 sq.ft
Total Sellable Area	405.58 sq.ft

Disclaimer: all pictures, plans, layouts information, data and details included in this brochure are indicative only and may change at any time up to the final "as built status in accordance with the final designs of the project,

ONE
PARK CENTRAL
 BY IMAN

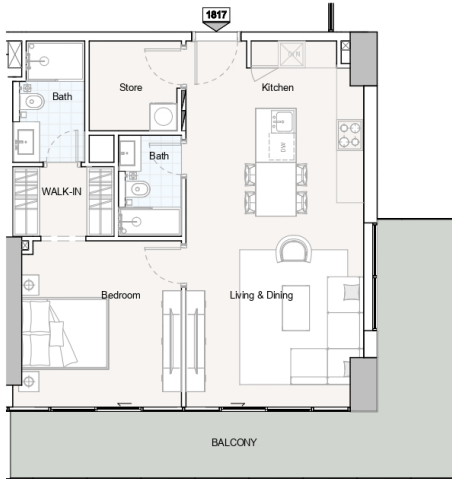

UNIT 1817 - 1 BEDROOM

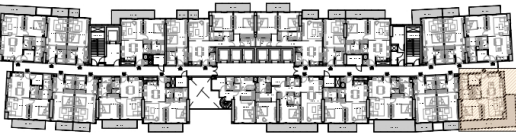

1 BEDROOM	
Unit no.	1817
Suite Area	709.66 sq.ft
Terrace/Balcony Area	252.95 sq.ft
Total Sellable Area	962.62 sq.ft

Disclaimer: all pictures, plans, layouts information, data and details included in this brochure are indicative only and may change at any time up to the final "as built status in accordance with the final designs of the project,

ONE
 PARK CENTRAL
 BY IMAN



UNIT 1818 - 1 BEDROOM

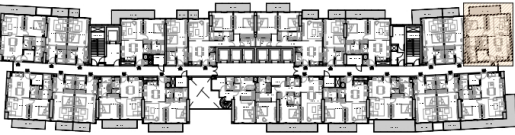

1 BEDROOM	
Unit no.	1818
Suite Area	713.65 sq.ft
Terrace/Balcony Area	93.43 sq.ft
Total Sellable Area	807.08 sq.ft

Disclaimer: all pictures, plans, layouts information, data and details included in this brochure are indicative only and may change at any time up to the final "as built status in accordance with the final designs of the project.

ONE
 PARK CENTRAL
 BY IMAN

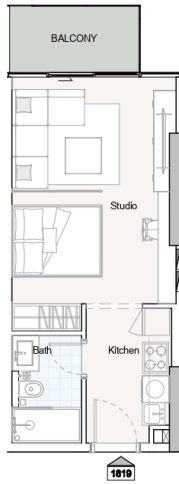

UNIT 1819 - STUDIO

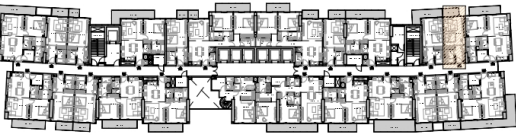

STUDIO	
Unit no.	1819
Suite Area	341.32 sq.ft
Terrace/Balcony Area	49.19 sq.ft
Total Sellable Area	390.51 sq.ft

Disclaimer: all pictures, plans, layouts information, data and details included in this brochure are indicative only and may change at any time up to the final "as built status in accordance with the final designs of the project.

ONE
 PARK CENTRAL
 BY IMAN

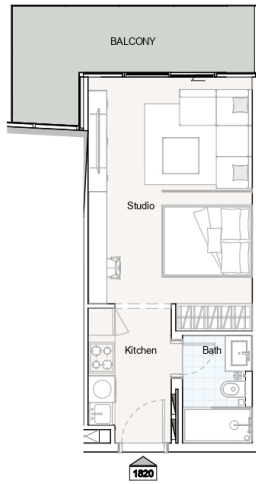

UNIT 1820 - STUDIO

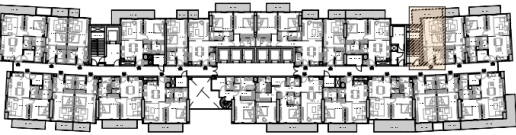

STUDIO	
Unit no.	1820
Suite Area	340.79 sq.ft
Terrace/Balcony Area	111.51 sq.ft
Total Sellable Area	452.30 sq.ft

Disclaimer: all pictures, plans, layouts information, data and details included in this brochure are indicative only and may change at any time up to the final "as built status in accordance with the final designs of the project,

ONE
 PARK CENTRAL
 BY IMAN



UNIT 1821 - 1 BEDROOM

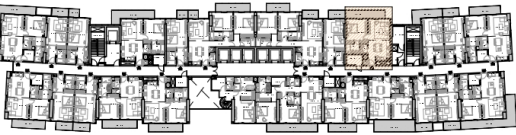

1 BEDROOM	
Unit no.	1821
Suite Area	616.02 sq.ft
Terrace/Balcony Area	117.65 sq.ft
Total Sellable Area	733.67 sq.ft

Disclaimer: all pictures, plans, layouts information, data and details included in this brochure are indicative only and may change at any time up to the final "as built status in accordance with the final designs of the project.

ONE
PARK CENTRAL
 BY IMAN

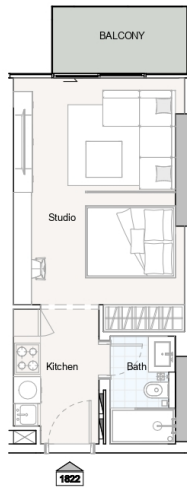

UNIT 1822 - STUDIO

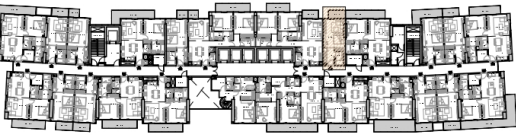

STUDIO	
Unit no.	1822
Suite Area	354.67 sq.ft
Terrace/Balcony Area	50.91 sq.ft
Total Sellable Area	405.58 sq.ft

Disclaimer: all pictures, plans, layouts information, data and details included in this brochure are indicative only and may change at any time up to the final "as built status in accordance with the final designs of the project,

ONE
PARK CENTRAL
 BY IMAN



UNIT 1823 - 2 BEDROOM



2 BEDROOM	
Unit no.	1823
Suite Area	936.78 sq.ft
Terrace/Balcony Area	119.16 sq.ft
Total Sellable Area	1055.94 sq.ft

Disclaimer: all pictures, plans, layouts information, data and details included in this brochure are indicative only and may change at any time up to the final "as built status in accordance with the final designs of the project.

ONE
PARK CENTRAL
 BY IMAN



UNIT 1901 - 2 BEDROOM



2 BEDROOM		
Unit no.	Nineteenth floor	1901
Suite Area	936.78 sq.ft	
Terrace/Balcony Area	119.16 sq.ft	
Total Sellable Area	1055.94 sq.ft	

Disclaimer: all pictures, plans, layouts information, data and details included in this brochure are indicative only and may change at any time up to the final "as built status in accordance with the final designs of the project.

ONE
PARK CENTRAL
 BY IMAN

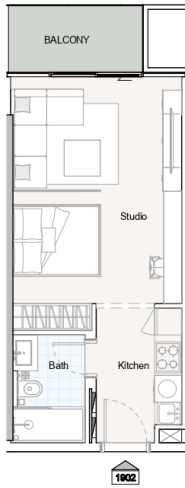

UNIT 1902 - STUDIO

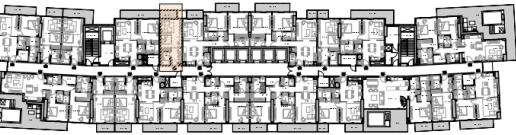

STUDIO		
Unit no.	Nineteenth floor	1902
Suite Area	354.67 sq.ft	
Terrace/Balcony Area	50.91 sq.ft	
Total Sellable Area	405.58 sq.ft	

Disclaimer: all pictures, plans, layouts information, data and details included in this brochure are indicative only and may change at any time up to the final "as built status in accordance with the final designs of the project,

ONE
 PARK CENTRAL
 BY IMAN



UNIT 1903 - 1 BEDROOM

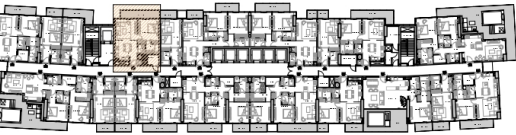

1 BEDROOM	
Unit no.	Nineteenth floor 1903
Suite Area	617.53 sq.ft
Terrace/Balcony Area	117.65 sq.ft
Total Sellable Area	735.18 sq.ft

Disclaimer: all pictures, plans, layouts information, data and details included in this brochure are indicative only and may change at any time up to the final "as built status in accordance with the final designs of the project.

ONE
 PARK CENTRAL
 BY IMAN

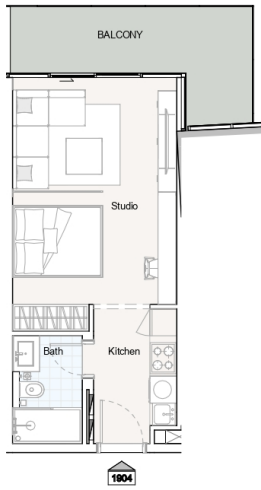

UNIT 1904 - STUDIO

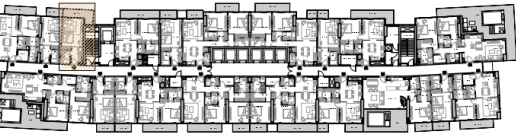

STUDIO		
Unit no.	Nineteenth floor	1904
Suite Area	340.79 sq.ft	
Terrace/Balcony Area	111.51 sq.ft	
Total Sellable Area	452.30 sq.ft	

Disclaimer: all pictures, plans, layouts information, data and details included in this brochure are indicative only and may change at any time up to the final "as built status in accordance with the final designs of the project,

ONE
 PARK CENTRAL
 BY IMAN

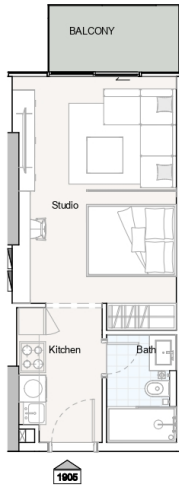

UNIT 1905 - STUDIO

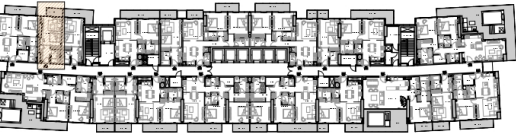

STUDIO		
Unit no.	Nineteenth floor	1905
Suite Area	340.79 sq.ft	
Terrace/Balcony Area	49.19 sq.ft	
Total Sellable Area	389.98 sq.ft	

Disclaimer: all pictures, plans, layouts information, data and details included in this brochure are indicative only and may change at any time up to the final "as built status in accordance with the final designs of the project,

ONE
PARK CENTRAL
 BY IMAN



UNIT 1906 - 1 BEDROOM

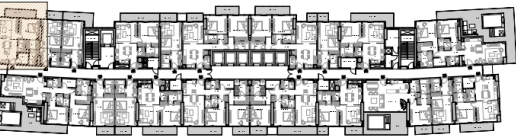

1 BEDROOM		
Unit no.	Nineteenth floor	1906
Suite Area	713.65 sq.ft	
Terrace/Balcony Area	93.43 sq.ft	
Total Sellable Area	807.08 sq.ft	

Disclaimer: all pictures, plans, layouts information, data and details included in this brochure are indicative only and may change at any time up to the final "as built status in accordance with the final designs of the project,

ONE
 PARK CENTRAL
 BY IMAN

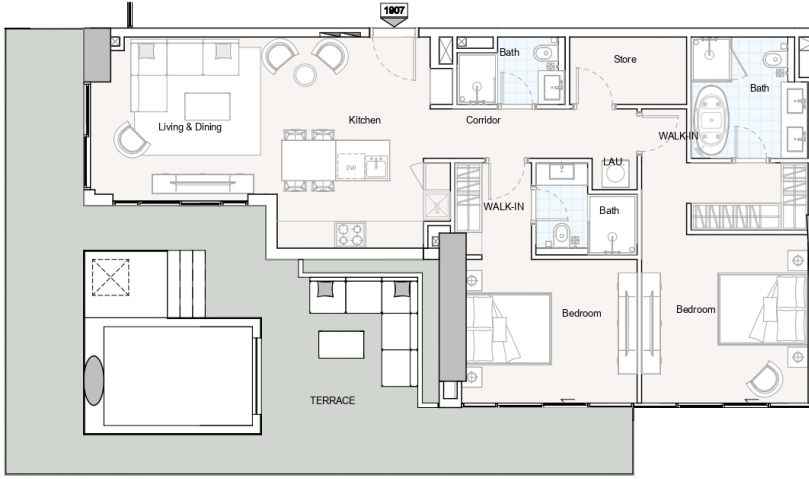

UNIT 1907 - 2 BEDROOM

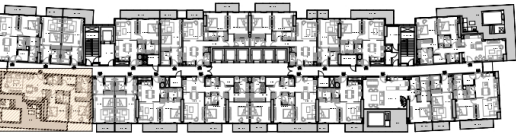

2 BEDROOM		
Unit no.	Nineteenth floor	1907
Suite Area	1082.20 sq.ft	
Terrace/Balcony Area	742.93 sq.ft	
Total Sellable Area	1825.13 sq.ft	

Disclaimer: all pictures, plans, layouts information, data and details included in this brochure are indicative only and may change at any time up to the final "as built status in accordance with the final designs of the project.

ONE
PARK CENTRAL
 BY IMAN



UNIT 1908 - STUDIO



STUDIO		
Unit no.	Nineteenth floor	1908
Suite Area	354.67 sq.ft	
Terrace/Balcony Area	54.57 sq.ft	
Total Sellable Area	409.24 sq.ft	

Disclaimer: all pictures, plans, layouts information, data and details included in this brochure are indicative only and may change at any time up to the final "as built status in accordance with the final designs of the project,

ONE
PARK CENTRAL
 BY IMAN

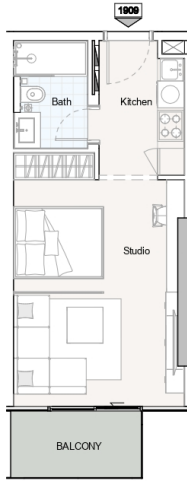

UNIT 1909 - STUDIO

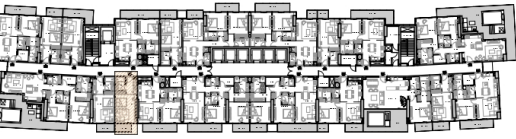

STUDIO		
Unit no.	Nineteenth floor	1909
Suite Area	354.67 sq.ft	
Terrace/Balcony Area	49.41 sq.ft	
Total Sellable Area	404.08 sq.ft	

Disclaimer: all pictures, plans, layouts information, data and details included in this brochure are indicative only and may change at any time up to the final "as built status in accordance with the final designs of the project,

ONE
 PARK CENTRAL
 BY IMAN



UNIT 1910 - 1 BEDROOM

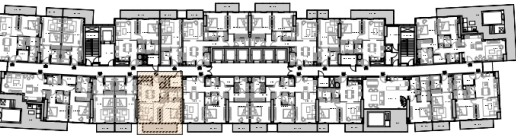

1 BEDROOM		
Unit no.	Nineteenth floor	1910
Suite Area	614.73 sq.ft	
Terrace/Balcony Area	101.93 sq.ft	
Total Sellable Area	716.66 sq.ft	

Disclaimer: all pictures, plans, layouts information, data and details included in this brochure are indicative only and may change at any time up to the final "as built status in accordance with the final designs of the project,

ONE
PARK CENTRAL
 BY IMAN

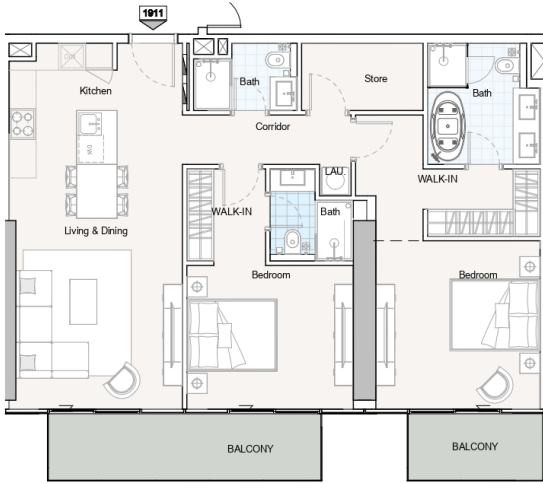

UNIT 1911 - 2 BEDROOM



2 BEDROOM		
Unit no.	Nineteenth floor	1911
Suite Area	1063.04 sq.ft	
Terrace/Balcony Area	152.63 sq.ft	
Total Sellable Area	1215.68 sq.ft	

Disclaimer: all pictures, plans, layouts information, data and details included in this brochure are indicative only and may change at any time up to the final "as built status in accordance with the final designs of the project,



ONE
PARK CENTRAL
 BY IMAN

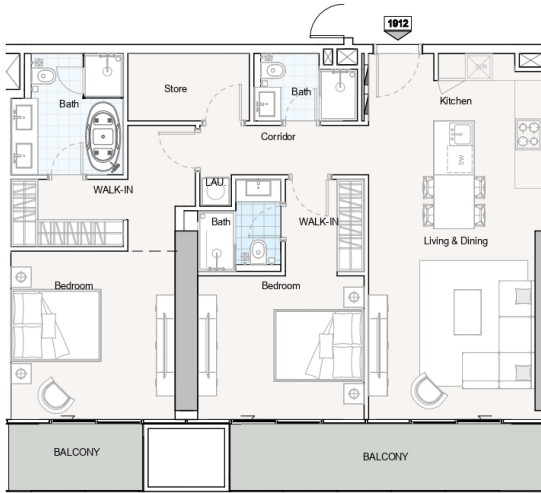

UNIT 1912 - 2 BEDROOM



2 BEDROOM		
Unit no.	Nineteenth floor	1912
Suite Area	1061.54 sq.ft	
Terrace/Balcony Area	168.56 sq.ft	
Total Sellable Area	1230.10 sq.ft	

Disclaimer: all pictures, plans, layouts information, data and details included in this brochure are indicative only and may change at any time up to the final "as built" status in accordance with the final designs of the project.



ONE
PARK CENTRAL
 BY IMAN



UNIT 1913 - 1 BEDROOM



1 BEDROOM	
Unit no.	Nineteenth floor 1913
Suite Area	616.66 sq.ft
Terrace/Balcony Area	86.97 sq.ft
Total Sellable Area	703.64 sq.ft

Disclaimer: all pictures, plans, layouts information, data and details included in this brochure are indicative only and may change at any time up to the final "as built status in accordance with the final designs of the project,

ONE
PARK CENTRAL
 BY IMAN



UNIT 1915 - STUDIO

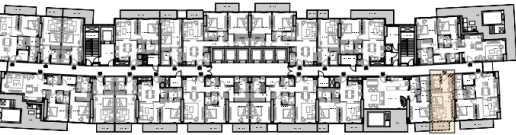

STUDIO	
Unit no.	Nineteenth floor 1915
Suite Area	354.67 sq.ft
Terrace/Balcony Area	50.91 sq.ft
Total Sellable Area	405.58 sq.ft

Disclaimer: all pictures, plans, layouts information, data and details included in this brochure are indicative only and may change at any time up to the final "as built" status in accordance with the final designs of the project.

ONE
 PARK CENTRAL
 BY IMAN



UNIT 1916 - 1 BEDROOM

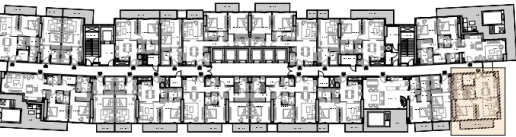

1 BEDROOM		
Unit no.	Nineteenth floor	1916
Suite Area	719.68 sq.ft	
Terrace/Balcony Area	99.46 sq.ft	
Total Sellable Area	819.13 sq.ft	

Disclaimer: all pictures, plans, layouts information, data and details included in this brochure are indicative only and may change at any time up to the final "as built status in accordance with the final designs of the project.

ONE
PARK CENTRAL
 BY IMAN

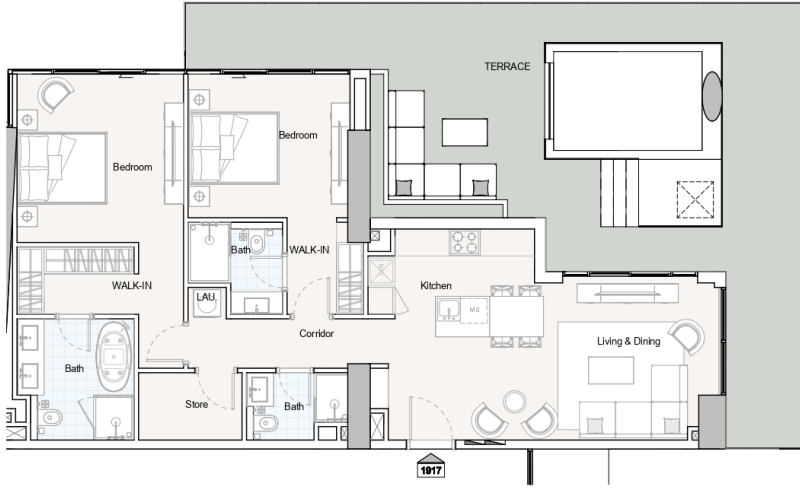

UNIT 1917 - 2 BEDROOM



2 BEDROOM		
Unit no.	Nineteenth floor	1917
Suite Area	1056.59 sq.ft	
Terrace/Balcony Area	735.28 sq.ft	
Total Sellable Area	1791.87 sq.ft	

Disclaimer: all pictures, plans, layouts information, data and details included in this brochure are indicative only and may change at any time up to the final "as built" status in accordance with the final designs of the project.

ONE
PARK CENTRAL
BY IMAN



UNIT 1918 - 1 BEDROOM

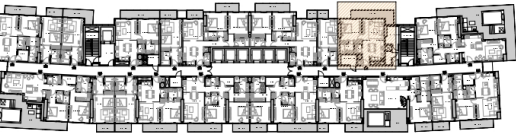

1 BEDROOM		
Unit no.	Nineteenth floor	1918
Suite Area	614.73 sq.ft	
Terrace/Balcony Area	146.60 sq.ft	
Total Sellable Area	761.33 sq.ft	

Disclaimer: all pictures, plans, layouts information, data and details included in this brochure are indicative only and may change at any time up to the final "as built" status in accordance with the final designs of the project.

ONE
 PARK CENTRAL
 BY IMAN

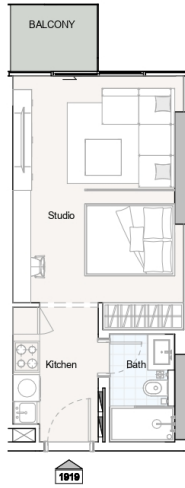

UNIT 1919 - STUDIO



STUDIO	
Unit no.	Nineteenth floor 1919
Suite Area	355.21 sq.ft
Terrace/Balcony Area	33.37 sq.ft
Total Sellable Area	388.58 sq.ft

Disclaimer: all pictures, plans, layouts information, data and details included in this brochure are indicative only and may change at any time up to the final "as built status in accordance with the final designs of the project,

ONE
 PARK CENTRAL
 BY IMAN



UNIT 1920 - 2 BEDROOM



2 BEDROOM		
Unit no.	Nineteenth floor	1920
Suite Area	936.89 sq.ft	
Terrace/Balcony Area	134.33 sq.ft	
Total Sellable Area	1071.22 sq.ft	

Disclaimer: all pictures, plans, layouts information, data and details included in this brochure are indicative only and may change at any time up to the final "as built status in accordance with the final designs of the project.

ONE
PARK CENTRAL
 BY IMAN



UNIT 201 - 2 BEDROOM



2 BEDROOM		
Unit no.	Second floor	201
Suite Area	938.07 sq.ft	
Terrace/Balcony Area	97.41 sq.ft	
Total Sellable Area	1035.48 sq.ft	

Disclaimer: all pictures, plans, layouts information, data and details included in this brochure are indicative only and may change at any time up to the final "as built status in accordance with the final designs of the project.

ONE
 PARK CENTRAL
 BY IMAN



UNIT 2010 - STUDIO

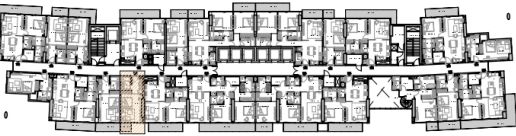

STUDIO	
Unit no.	Twentieth floor 2010
Suite Area	355.42 sq.ft
Terrace/Balcony Area	32.29 sq.ft
Total Sellable Area	387.72 sq.ft

Disclaimer: all pictures, plans, layouts information, data and details included in this brochure are indicative only and may change at any time up to the final "as built status in accordance with the final designs of the project,

ONE
 PARK CENTRAL
 BY IMAN



UNIT 2011 - 1 BEDROOM



1 BEDROOM		
Unit no.	Twentieth floor	2011
Suite Area	614.73 sq.ft	
Terrace/Balcony Area	101.93 sq.ft	
Total Sellable Area	716.66 sq.ft	

Disclaimer: all pictures, plans, layouts information, data and details included in this brochure are indicative only and may change at any time up to the final "as built status in accordance with the final designs of the project.

ONE
PARK CENTRAL
 BY IMAN

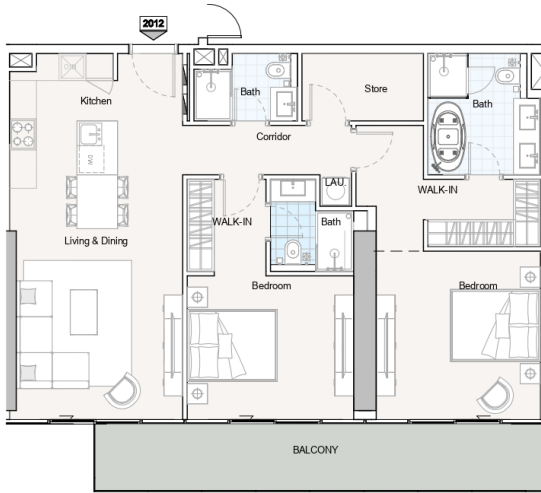

UNIT 2012 - 2 BEDROOM



2 BEDROOM		
Unit no.	Twentieth floor	2012
Suite Area	1062.61 sq.ft	
Terrace/Balcony Area	167.27 sq.ft	
Total Sellable Area	1229.88 sq.ft	

Disclaimer: all pictures, plans, layouts information, data and details included in this brochure are indicative only and may change at any time up to the final "as built" status in accordance with the final designs of the project.

ONE
PARK CENTRAL
 BY IMAN

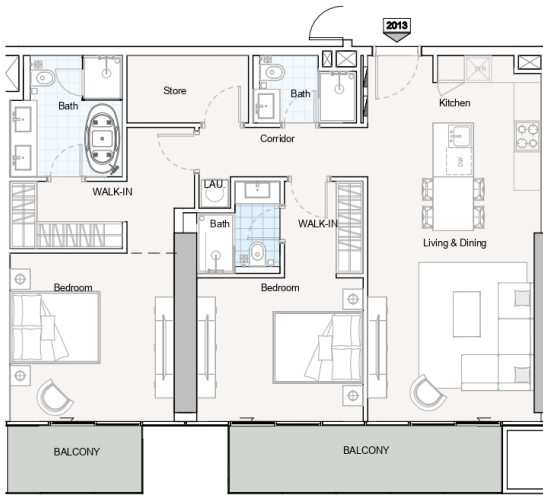

UNIT 2013 - 2 BEDROOM



2 BEDROOM		
Unit no.	Twentieth floor	2013
Suite Area	1063.04 sq.ft	
Terrace/Balcony Area	152.63 sq.ft	
Total Sellable Area	1215.68 sq.ft	

Disclaimer: all pictures, plans, layouts information, data and details included in this brochure are indicative only and may change at any time up to the final "as built status in accordance with the final designs of the project.

ONE
PARK CENTRAL
 BY IMAN



UNIT 2014 - 1 BEDROOM



1 BEDROOM		
Unit no.	Twentieth floor	2014
Suite Area	621.62 sq.ft	
Terrace/Balcony Area	101.93 sq.ft	
Total Sellable Area	723.55 sq.ft	

Disclaimer: all pictures, plans, layouts information, data and details included in this brochure are indicative only and may change at any time up to the final "as built status in accordance with the final designs of the project,

ONE
PARK CENTRAL
 BY IMAN



UNIT 2015 - STUDIO



STUDIO		
Unit no.	Twentieth floor	2015
Suite Area	354.24 sq.ft	
Terrace/Balcony Area	66.74 sq.ft	
Total Sellable Area	420.98 sq.ft	

Disclaimer: all pictures, plans, layouts information, data and details included in this brochure are indicative only and may change at any time up to the final "as built status in accordance with the final designs of the project,

ONE
 PARK CENTRAL
 BY IMAN

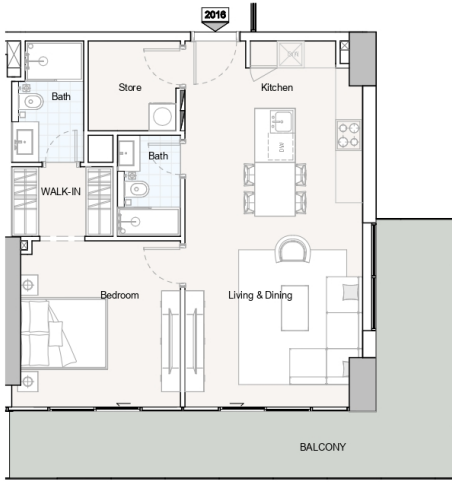

UNIT 2016 - 1 BEDROOM



1 BEDROOM		
Unit no.	Twentieth floor	2016
Suite Area	709.66 sq.ft	
Terrace/Balcony Area	252.95 sq.ft	
Total Sellable Area	962.62 sq.ft	

Disclaimer: all pictures, plans, layouts information, data and details included in this brochure are indicative only and may change at any time up to the final "as built status in accordance with the final designs of the project,

ONE
 PARK CENTRAL
 BY IMAN

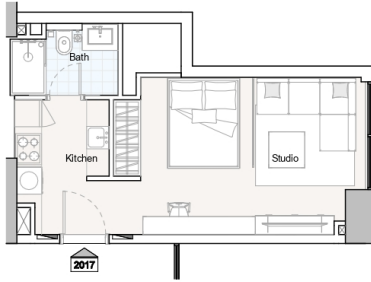

UNIT 2017 - STUDIO



STUDIO		
Unit no.	Twentieth floor	2017
Suite Area	339.92 sq.ft	
Terrace/Balcony Area	0.00 sq.ft	
Total Sellable Area	339.92 sq.ft	

Disclaimer: all pictures, plans, layouts information, data and details included in this brochure are indicative only and may change at any time up to the final "as built status in accordance with the final designs of the project.

ONE
PARK CENTRAL
 BY IMAN



UNIT 2018 - 1 BEDROOM

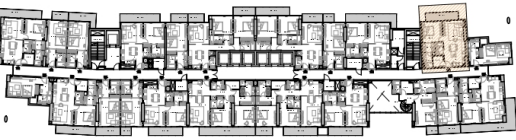

1 BEDROOM		
Unit no.	Twentieth floor	2018
Suite Area	692.66 sq.ft	
Terrace/Balcony Area	98.49 sq.ft	
Total Sellable Area	791.15 sq.ft	

Disclaimer: all pictures, plans, layouts information, data and details included in this brochure are indicative only and may change at any time up to the final "as built status in accordance with the final designs of the project,

ONE
 PARK CENTRAL
 BY IMAN



UNIT 2019 - 1 BEDROOM



1 BEDROOM		
Unit no.	Twentieth floor	2019
Suite Area	613.76 sq.ft	
Terrace/Balcony Area	164.90 sq.ft	
Total Sellable Area	778.66 sq.ft	

Disclaimer: all pictures, plans, layouts information, data and details included in this brochure are indicative only and may change at any time up to the final "as built status in accordance with the final designs of the project,

ONE
 PARK CENTRAL
 BY IMAN

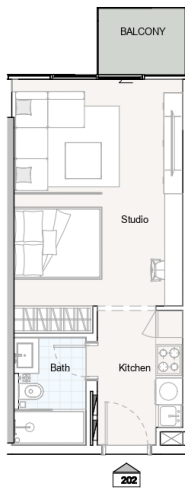

UNIT 202 - STUDIO



STUDIO	
Unit no.	Second floor 202
Suite Area	355.21 sq.ft
Terrace/Balcony Area	33.37 sq.ft
Total Sellable Area	388.58 sq.ft

Disclaimer: all pictures, plans, layouts information, data and details included in this brochure are indicative only and may change at any time up to the final "as built status in accordance with the final designs of the project,

ONE
 PARK CENTRAL
 BY IMAN

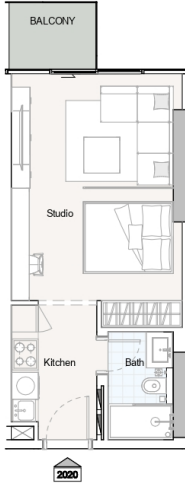

UNIT 2020 - STUDIO



STUDIO	
Unit no.	Twentieth floor 2020
Suite Area	355.21 sq.ft
Terrace/Balcony Area	33.37 sq.ft
Total Sellable Area	388.58 sq.ft

Disclaimer: all pictures, plans, layouts information, data and details included in this brochure are indicative only and may change at any time up to the final "as built status in accordance with the final designs of the project.

ONE
 PARK CENTRAL
 BY IMAN



UNIT 2021 - 2 BEDROOM



2 BEDROOM		
Unit no.	Twentieth floor	2021
Suite Area	935.38 sq.ft	
Terrace/Balcony Area	164.36 sq.ft	
Total Sellable Area	1099.75 sq.ft	

Disclaimer: all pictures, plans, layouts information, data and details included in this brochure are indicative only and may change at any time up to the final "as built status in accordance with the final designs of the project.

ONE
 PARK CENTRAL
 BY IMAN



UNIT 203 - 1 BEDROOM



1 BEDROOM		
Unit no.	Second floor	203
Suite Area	617.42 sq.ft	
Terrace/Balcony Area	119.26 sq.ft	
Total Sellable Area	736.68 sq.ft	

Disclaimer: all pictures, plans, layouts information, data and details included in this brochure are indicative only and may change at any time up to the final "as built status in accordance with the final designs of the project.

ONE
 PARK CENTRAL
 BY IMAN

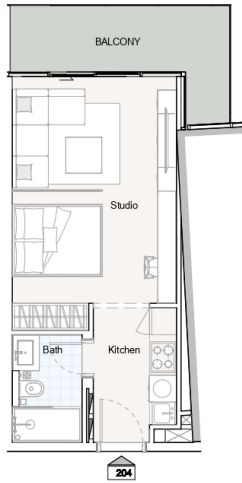

UNIT 204 - STUDIO



STUDIO	
Unit no.	Second floor 204
Suite Area	340.68 sq.ft
Terrace/Balcony Area	96.88 sq.ft
Total Sellable Area	437.56 sq.ft

Disclaimer: all pictures, plans, layouts information, data and details included in this brochure are indicative only and may change at any time up to the final "as built status in accordance with the final designs of the project,

ONE
 PARK CENTRAL
 BY IMAN

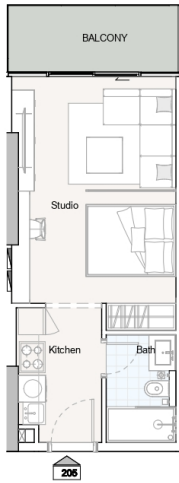

UNIT 205 - STUDIO



STUDIO		
Unit no.	Second floor	205
Suite Area	340.79 sq.ft	
Terrace/Balcony Area	64.26 sq.ft	
Total Sellable Area	405.05 sq.ft	

Disclaimer: all pictures, plans, layouts information, data and details included in this brochure are indicative only and may change at any time up to the final "as built status in accordance with the final designs of the project,

ONE
 PARK CENTRAL
 BY IMAN



UNIT 206 - 1 BEDROOM



1 BEDROOM		
Unit no.	Second floor	206
Suite Area	709.77 sq.ft	
Terrace/Balcony Area	216.35 sq.ft	
Total Sellable Area	926.13 sq.ft	

Disclaimer: all pictures, plans, layouts information, data and details included in this brochure are indicative only and may change at any time up to the final "as built" status in accordance with the final designs of the project.

ONE
 PARK CENTRAL
 BY IMAN



UNIT 207 - 1 BEDROOM



1 BEDROOM		
Unit no.	Second floor	207
Suite Area	719.89 sq.ft	
Terrace/Balcony Area	99.57 sq.ft	
Total Sellable Area	819.46 sq.ft	

Disclaimer: all pictures, plans, layouts information, data and details included in this brochure are indicative only and may change at any time up to the final "as built status in accordance with the final designs of the project.

ONE
PARK CENTRAL
 BY IMAN

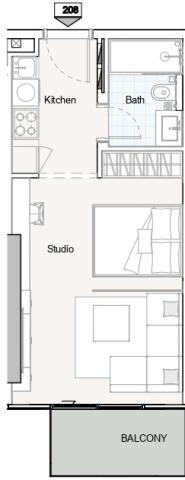

UNIT 208 - STUDIO



STUDIO	
Unit no.	Second floor 208
Suite Area	354.46 sq.ft
Terrace/Balcony Area	50.91 sq.ft
Total Sellable Area	405.37 sq.ft

Disclaimer: all pictures, plans, layouts information, data and details included in this brochure are indicative only and may change at any time up to the final "as built status in accordance with the final designs of the project,

ONE
 PARK CENTRAL
 BY IMAN



UNIT 209 - STUDIO



STUDIO	
Unit no.	Second floor 209
Suite Area	355.53 sq.ft
Terrace/Balcony Area	51.13 sq.ft
Total Sellable Area	406.66 sq.ft

Disclaimer: all pictures, plans, layouts information, data and details included in this brochure are indicative only and may change at any time up to the final "as built status in accordance with the final designs of the project,

ONE
PARK CENTRAL
 BY IMAN

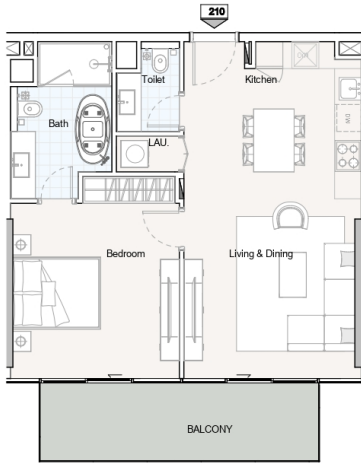

UNIT 210 - 1 BEDROOM



1 BEDROOM		
Unit no.	Second floor	210
Suite Area	644.76 sq.ft	
Terrace/Balcony Area	120.66 sq.ft	
Total Sellable Area	765.42 sq.ft	

Disclaimer: all pictures, plans, layouts information, data and details included in this brochure are indicative only and may change at any time up to the final "as built" status in accordance with the final designs of the project.

ONE
PARK CENTRAL
 BY IMAN



UNIT 2101 - 2 BEDROOM



2 BEDROOM		
Unit no.	21th Floor	2101
Suite Area	936.78 sq.ft	
Terrace/Balcony Area	119.16 sq.ft	
Total Sellable Area	1055.94 sq.ft	

Disclaimer: all pictures, plans, layouts information, data and details included in this brochure are indicative only and may change at any time up to the final "as built status in accordance with the final designs of the project,

ONE
 PARK CENTRAL
 BY IMAN

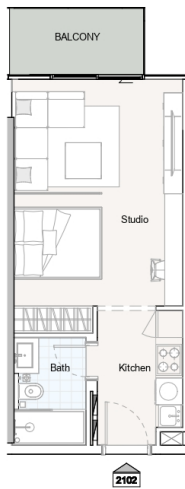

UNIT 2102 - STUDIO

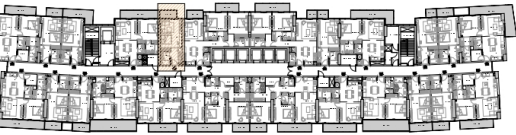

STUDIO		
Unit no.	21th Floor	2102
Suite Area	354.67 sq.ft	
Terrace/Balcony Area	50.91 sq.ft	
Total Sellable Area	405.58 sq.ft	

Disclaimer: all pictures, plans, layouts information, data and details included in this brochure are indicative only and may change at any time up to the final "as built status in accordance with the final designs of the project,

ONE
PARK CENTRAL
 BY IMAN



UNIT 2103 - 1 BEDROOM

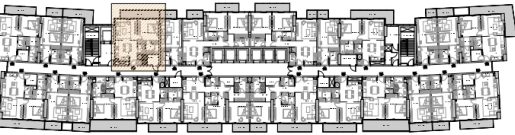

1 BEDROOM		
Unit no.	21th Floor	2103
Suite Area	617.53 sq.ft	
Terrace/Balcony Area	117.65 sq.ft	
Total Sellable Area	735.18 sq.ft	

Disclaimer: all pictures, plans, layouts information, data and details included in this brochure are indicative only and may change at any time up to the final "as built status in accordance with the final designs of the project.

ONE
PARK CENTRAL
 BY IMAN

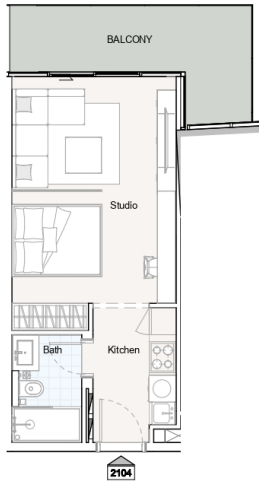

UNIT 2104 - STUDIO

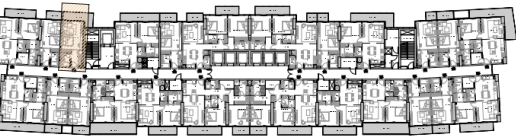

STUDIO		
Unit no.	21th Floor	2104
Suite Area	340.79 sq.ft	
Terrace/Balcony Area	111.51 sq.ft	
Total Sellable Area	452.30 sq.ft	

Disclaimer: all pictures, plans, layouts information, data and details included in this brochure are indicative only and may change at any time up to the final "as built status in accordance with the final designs of the project.

ONE
 PARK CENTRAL
 BY IMAN

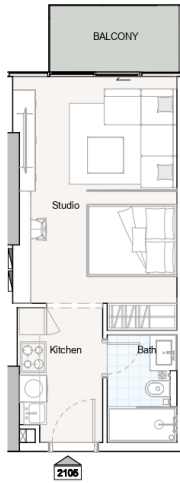

UNIT 2105 - STUDIO

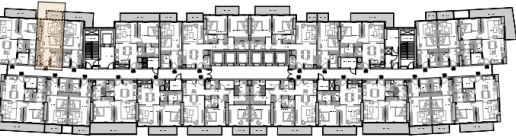

STUDIO		
Unit no.	21th Floor	2105
Suite Area	341.32 sq.ft	
Terrace/Balcony Area	49.19 sq.ft	
Total Sellable Area	390.51 sq.ft	

Disclaimer: all pictures, plans, layouts information, data and details included in this brochure are indicative only and may change at any time up to the final "as built status in accordance with the final designs of the project,

ONE
PARK CENTRAL
 BY IMAN



UNIT 2106 - 1 BEDROOM

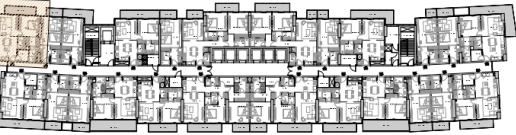

1 BEDROOM		
Unit no.	21th Floor	2106
Suite Area	705.25 sq.ft	
Terrace/Balcony Area	91.92 sq.ft	
Total Sellable Area	797.17 sq.ft	

Disclaimer: all pictures, plans, layouts information, data and details included in this brochure are indicative only and may change at any time up to the final "as built" status in accordance with the final designs of the project.

ONE
 PARK CENTRAL
 BY IMAN



UNIT 2107 - 1 BEDROOM

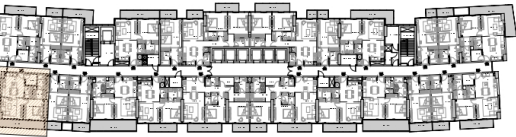

1 BEDROOM		
Unit no.	21th Floor	2107
Suite Area	710.10 sq.ft	
Terrace/Balcony Area	252.95 sq.ft	
Total Sellable Area	963.05 sq.ft	

Disclaimer: all pictures, plans, layouts information, data and details included in this brochure are indicative only and may change at any time up to the final "as built status in accordance with the final designs of the project,

ONE
PARK CENTRAL
 BY IMAN



UNIT 2108 - STUDIO

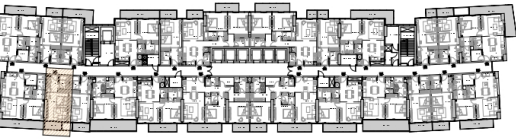

STUDIO		
Unit no.	21th Floor	2108
Suite Area	354.67 sq.ft	
Terrace/Balcony Area	50.91 sq.ft	
Total Sellable Area	405.58 sq.ft	

Disclaimer: all pictures, plans, layouts information, data and details included in this brochure are indicative only and may change at any time up to the final "as built" status in accordance with the final designs of the project.

ONE
 PARK CENTRAL
 BY IMAN

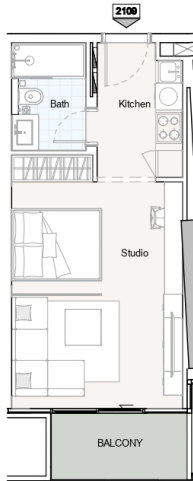

UNIT 2109 - STUDIO

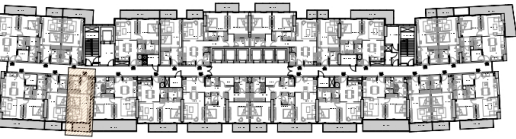

STUDIO	
Unit no.	21th Floor 2109
Suite Area	354.67 sq.ft
Terrace/Balcony Area	51.56 sq.ft
Total Sellable Area	406.23 sq.ft

Disclaimer: all pictures, plans, layouts information, data and details included in this brochure are indicative only and may change at any time up to the final "as built status in accordance with the final designs of the project,

ONE
PARK CENTRAL
 BY IMAN



UNIT 211 - 1 BEDROOM



1 BEDROOM	
Unit no.	Second floor 211
Suite Area	615.48 sq.ft
Terrace/Balcony Area	101.93 sq.ft
Total Sellable Area	717.41 sq.ft

Disclaimer: all pictures, plans, layouts information, data and details included in this brochure are indicative only and may change at any time up to the final "as built status in accordance with the final designs of the project,

ONE
 PARK CENTRAL
 BY IMAN

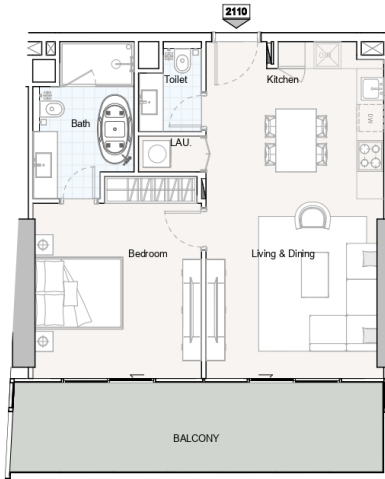

UNIT 2110 - 1 BEDROOM

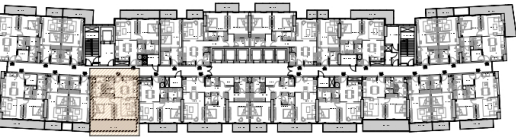

1 BEDROOM		
Unit no.	21th Floor	2110
Suite Area	647.02 sq.ft	
Terrace/Balcony Area	180.62 sq.ft	
Total Sellable Area	827.64 sq.ft	

Disclaimer: all pictures, plans, layouts information, data and details included in this brochure are indicative only and may change at any time up to the final "as built status in accordance with the final designs of the project,

ONE
 PARK CENTRAL
 BY IMAN



UNIT 2111 - 1 BEDROOM

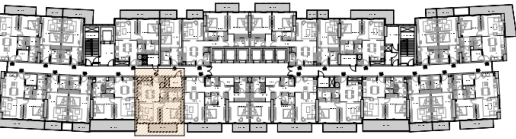

1 BEDROOM	
Unit no.	21th Floor 2111
Suite Area	616.02 sq.ft
Terrace/Balcony Area	84.93 sq.ft
Total Sellable Area	700.95 sq.ft

Disclaimer: all pictures, plans, layouts information, data and details included in this brochure are indicative only and may change at any time up to the final "as built status in accordance with the final designs of the project.

ONE
 PARK CENTRAL
 BY IMAN

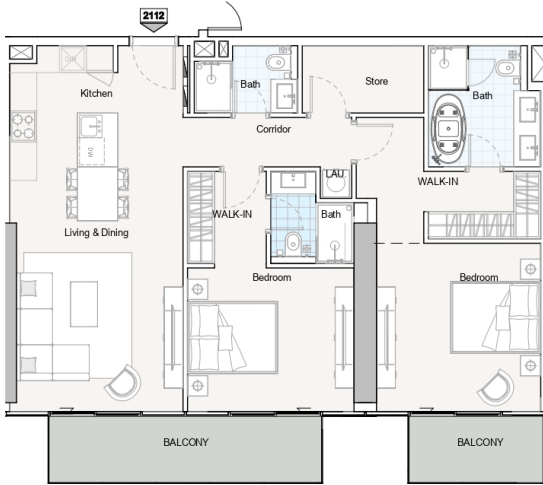

UNIT 2112 - 2 BEDROOM



2 BEDROOM		
Unit no.	21th Floor	2112
Suite Area	1063.04 sq.ft	
Terrace/Balcony Area	152.63 sq.ft	
Total Sellable Area	1215.68 sq.ft	

Disclaimer: all pictures, plans, layouts information, data and details included in this brochure are indicative only and may change at any time up to the final "as built status in accordance with the final designs of the project,

ONE
 PARK CENTRAL
 BY IMAN

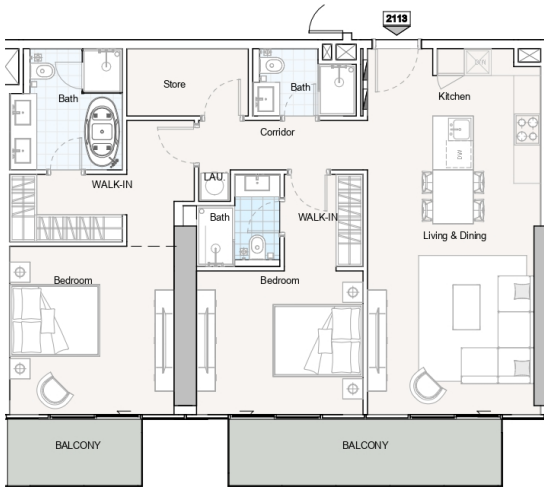

UNIT 2113 - 2 BEDROOM



2 BEDROOM		
Unit no.	21th Floor	2113
Suite Area	1062.94 sq.ft	
Terrace/Balcony Area	152.63 sq.ft	
Total Sellable Area	1215.57 sq.ft	

Disclaimer: all pictures, plans, layouts information, data and details included in this brochure are indicative only and may change at any time up to the final "as built status in accordance with the final designs of the project,

ONE
 PARK CENTRAL
 BY IMAN



UNIT 2114 - 1 BEDROOM

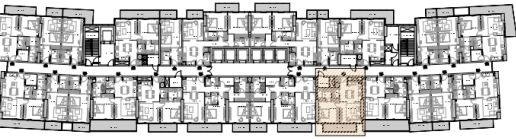

1 BEDROOM		
Unit no.	21th Floor	2114
Suite Area	614.83 sq.ft	
Terrace/Balcony Area	100.10 sq.ft	
Total Sellable Area	714.94 sq.ft	

Disclaimer: all pictures, plans, layouts information, data and details included in this brochure are indicative only and may change at any time up to the final "as built" status in accordance with the final designs of the project.

ONE
PARK CENTRAL
 BY IMAN

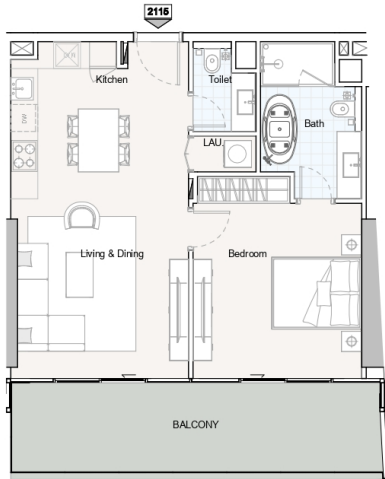

UNIT 2115 - 1 BEDROOM

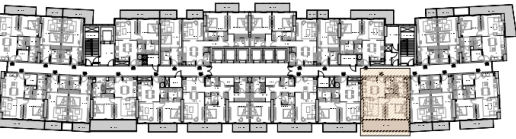

1 BEDROOM		
Unit no.	21th Floor	2115
Suite Area	643.90 sq.ft	
Terrace/Balcony Area	183.52 sq.ft	
Total Sellable Area	827.42 sq.ft	

Disclaimer: all pictures, plans, layouts information, data and details included in this brochure are indicative only and may change at any time up to the final "as built" status in accordance with the final designs of the project.

ONE
 PARK CENTRAL
 BY IMAN

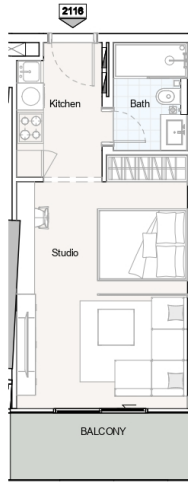

UNIT 2116 - STUDIO

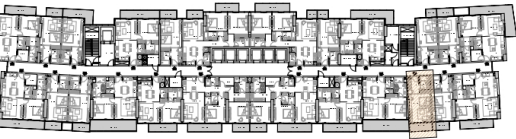

STUDIO	
Unit no.	21th Floor 2116
Suite Area	354.24 sq.ft
Terrace/Balcony Area	68.14 sq.ft
Total Sellable Area	422.38 sq.ft

Disclaimer: all pictures, plans, layouts information, data and details included in this brochure are indicative only and may change at any time up to the final "as built status in accordance with the final designs of the project,

ONE
PARK CENTRAL
 BY IMAN



UNIT 2117 - STUDIO

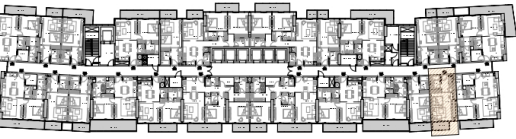

STUDIO	
Unit no.	21th Floor 2117
Suite Area	354.78 sq.ft
Terrace/Balcony Area	50.91 sq.ft
Total Sellable Area	405.69 sq.ft

Disclaimer: all pictures, plans, layouts information, data and details included in this brochure are indicative only and may change at any time up to the final "as built status in accordance with the final designs of the project,

ONE
PARK CENTRAL
 BY IMAN



UNIT 2118 - 1 BEDROOM

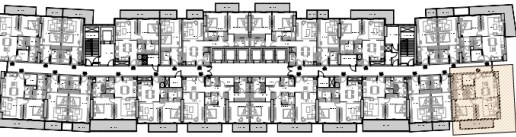

1 BEDROOM		
Unit no.	21th Floor	2118
Suite Area	717.74 sq.ft	
Terrace/Balcony Area	99.46 sq.ft	
Total Sellable Area	817.20 sq.ft	

Disclaimer: all pictures, plans, layouts information, data and details included in this brochure are indicative only and may change at any time up to the final "as built status in accordance with the final designs of the project,

ONE
PARK CENTRAL
 BY IMAN



UNIT 2119 - 1 BEDROOM

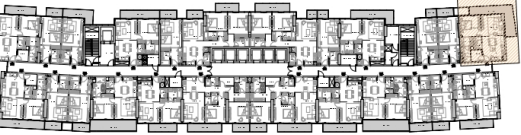

1 BEDROOM		
Unit no.	21th Floor	2119
Suite Area	707.83 sq.ft	
Terrace/Balcony Area	216.35 sq.ft	
Total Sellable Area	924.19 sq.ft	

Disclaimer: all pictures, plans, layouts information, data and details included in this brochure are indicative only and may change at any time up to the final "as built status in accordance with the final designs of the project,

ONE
 PARK CENTRAL
 BY IMAN

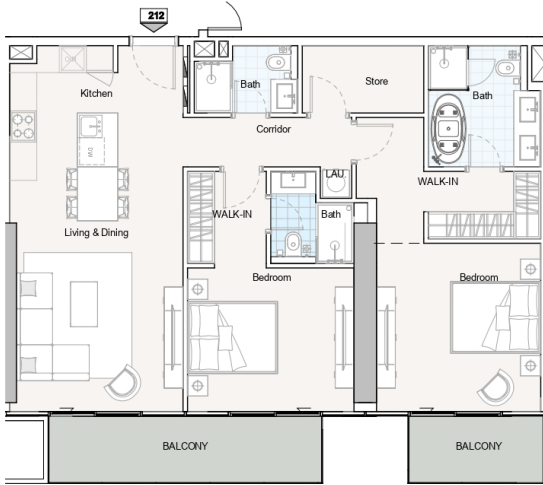

UNIT 212 - 2 BEDROOM



2 BEDROOM		
Unit no.	Second floor	212
Suite Area	1063.04 sq.ft	
Terrace/Balcony Area	152.63 sq.ft	
Total Sellable Area	1215.68 sq.ft	

Disclaimer: all pictures, plans, layouts information, data and details included in this brochure are indicative only and may change at any time up to the final "as built status in accordance with the final designs of the project.

ONE
 PARK CENTRAL
 BY IMAN

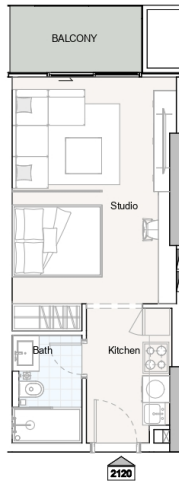

UNIT 2120 - STUDIO

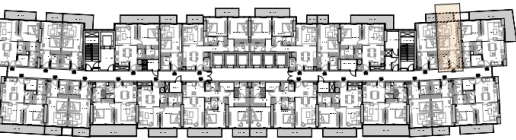

STUDIO		
Unit no.	21th Floor	2120
Suite Area	341.32 sq.ft	
Terrace/Balcony Area	49.62 sq.ft	
Total Sellable Area	390.95 sq.ft	

Disclaimer: all pictures, plans, layouts information, data and details included in this brochure are indicative only and may change at any time up to the final "as built status in accordance with the final designs of the project.

ONE
 PARK CENTRAL
 BY IMAN

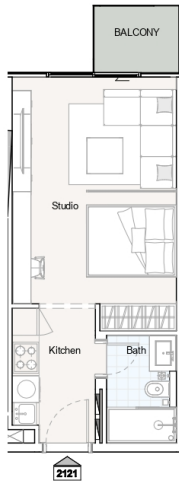

UNIT 2121 - STUDIO

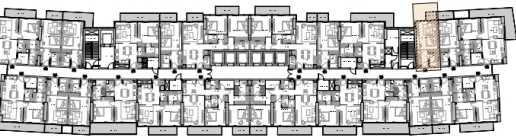

STUDIO		
Unit no.	21th Floor	2121
Suite Area	343.15 sq.ft	
Terrace/Balcony Area	32.51 sq.ft	
Total Sellable Area	375.66 sq.ft	

Disclaimer: all pictures, plans, layouts information, data and details included in this brochure are indicative only and may change at any time up to the final "as built status in accordance with the final designs of the project,

ONE
 PARK CENTRAL
 BY IMAN



UNIT 2122 - 1 BEDROOM

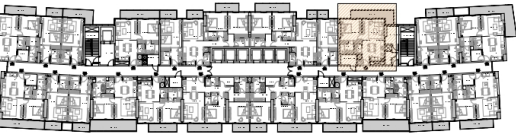

1 BEDROOM		
Unit no.	21th Floor	2122
Suite Area	614.73 sq.ft	
Terrace/Balcony Area	146.60 sq.ft	
Total Sellable Area	761.33 sq.ft	

Disclaimer: all pictures, plans, layouts information, data and details included in this brochure are indicative only and may change at any time up to the final "as built status in accordance with the final designs of the project,

ONE
PARK CENTRAL
 BY IMAN

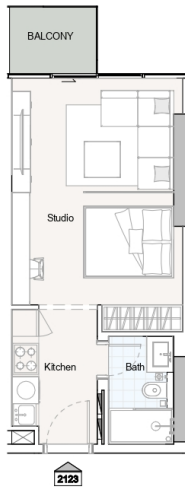

UNIT 2123 - STUDIO

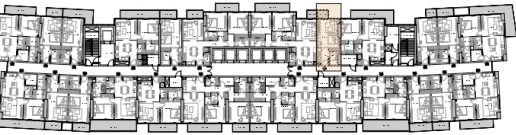

STUDIO	
Unit no.	21th Floor 2123
Suite Area	355.21 sq.ft
Terrace/Balcony Area	33.37 sq.ft
Total Sellable Area	388.58 sq.ft

Disclaimer: all pictures, plans, layouts information, data and details included in this brochure are indicative only and may change at any time up to the final "as built status in accordance with the final designs of the project,

ONE
 PARK CENTRAL
 BY IMAN



UNIT 2124 - 2 BEDROOM



2 BEDROOM		
Unit no.	21th Floor	2124
Suite Area	936.89 sq.ft	
Terrace/Balcony Area	134.33 sq.ft	
Total Sellable Area	1071.22 sq.ft	

Disclaimer: all pictures, plans, layouts information, data and details included in this brochure are indicative only and may change at any time up to the final "as built status in accordance with the final designs of the project.

ONE
PARK CENTRAL
 BY IMAN

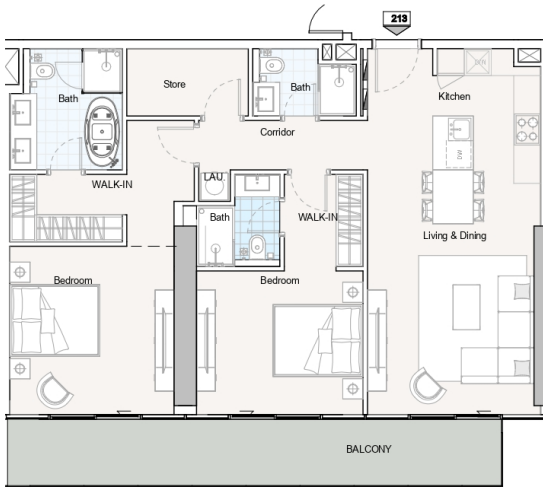

UNIT 213 - 2 BEDROOM

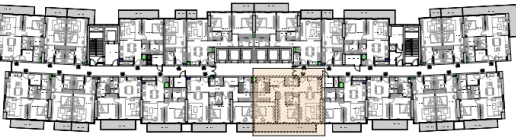

2 BEDROOM		
Unit no.	Second floor	213
Suite Area	1061.97 sq.ft	
Terrace/Balcony Area	184.39 sq.ft	
Total Sellable Area	1246.35 sq.ft	

Disclaimer: all pictures, plans, layouts information, data and details included in this brochure are indicative only and may change at any time up to the final "as built status in accordance with the final designs of the project,

ONE
 PARK CENTRAL
 BY IMAN



UNIT 214 - 1 BEDROOM



1 BEDROOM		
Unit no.	Second floor	214
Suite Area	616.45 sq.ft	
Terrace/Balcony Area	84.93 sq.ft	
Total Sellable Area	701.38 sq.ft	

Disclaimer: all pictures, plans, layouts information, data and details included in this brochure are indicative only and may change at any time up to the final "as built status in accordance with the final designs of the project,

ONE
PARK CENTRAL
 BY IMAN

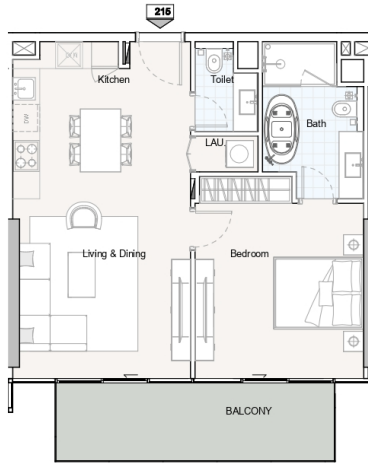

UNIT 215 - 1 BEDROOM



1 BEDROOM		
Unit no.	Second floor	215
Suite Area	644.76 sq.ft	
Terrace/Balcony Area	120.56 sq.ft	
Total Sellable Area	765.31 sq.ft	

Disclaimer: all pictures, plans, layouts information, data and details included in this brochure are indicative only and may change at any time up to the final "as built status in accordance with the final designs of the project,

ONE
 PARK CENTRAL
 BY IMAN



UNIT 216 - STUDIO



STUDIO	
Unit no.	Second floor 216
Suite Area	355.64 sq.ft
Terrace/Balcony Area	51.34 sq.ft
Total Sellable Area	406.98 sq.ft

Disclaimer: all pictures, plans, layouts information, data and details included in this brochure are indicative only and may change at any time up to the final "as built status in accordance with the final designs of the project.

ONE
 PARK CENTRAL
 BY IMAN



UNIT 217 - STUDIO



STUDIO	
Unit no.	Second floor 217
Suite Area	354.67 sq.ft
Terrace/Balcony Area	50.91 sq.ft
Total Sellable Area	405.58 sq.ft

Disclaimer: all pictures, plans, layouts information, data and details included in this brochure are indicative only and may change at any time up to the final "as built status in accordance with the final designs of the project.

ONE
 PARK CENTRAL
 BY IMAN



UNIT 218 - 1 BEDROOM



1 BEDROOM	
Unit no.	Second floor 218
Suite Area	719.89 sq.ft
Terrace/Balcony Area	99.57 sq.ft
Total Sellable Area	819.46 sq.ft

Disclaimer: all pictures, plans, layouts information, data and details included in this brochure are indicative only and may change at any time up to the final "as built status in accordance with the final designs of the project.

ONE
 PARK CENTRAL
 BY IMAN

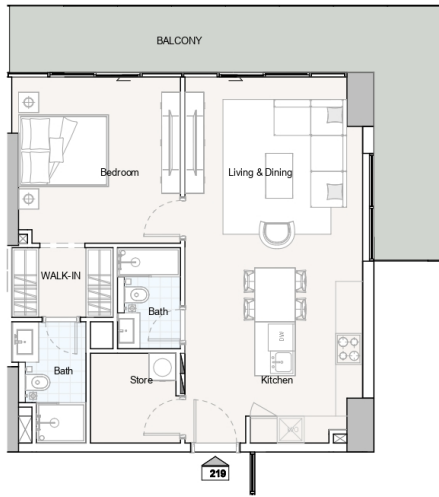

UNIT 219 - 1 BEDROOM



1 BEDROOM		
Unit no.	Second floor	219
Suite Area	708.59 sq.ft	
Terrace/Balcony Area	233.58 sq.ft	
Total Sellable Area	942.17 sq.ft	

Disclaimer: all pictures, plans, layouts information, data and details included in this brochure are indicative only and may change at any time up to the final "as built status in accordance with the final designs of the project,

ONE
 PARK CENTRAL
 BY IMAN

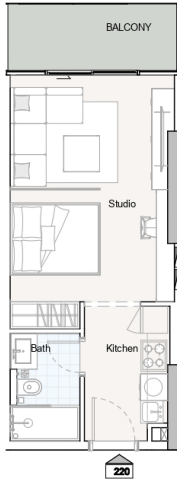

UNIT 220 - STUDIO



STUDIO	
Unit no.	Second floor 220
Suite Area	340.79 sq.ft
Terrace/Balcony Area	64.26 sq.ft
Total Sellable Area	405.05 sq.ft

Disclaimer: all pictures, plans, layouts information, data and details included in this brochure are indicative only and may change at any time up to the final "as built status in accordance with the final designs of the project,

ONE
 PARK CENTRAL
 BY IMAN



UNIT 2201 - 2 BEDROOM



2 BEDROOM		
Unit no.	22th Floor	2201
Suite Area	936.89 sq.ft	
Terrace/Balcony Area	134.33 sq.ft	
Total Sellable Area	1071.22 sq.ft	

Disclaimer: all pictures, plans, layouts information, data and details included in this brochure are indicative only and may change at any time up to the final "as built status in accordance with the final designs of the project,

ONE
 PARK CENTRAL
 BY IMAN



UNIT 2001 - 2 BEDROOM



2 BEDROOM		
Unit no.	Twentieth floor	2001
Suite Area	937.54 sq.ft	
Terrace/Balcony Area	114.96 sq.ft	
Total Sellable Area	1052.50 sq.ft	

Disclaimer: all pictures, plans, layouts information, data and details included in this brochure are indicative only and may change at any time up to the final "as built status in accordance with the final designs of the project.

ONE
 PARK CENTRAL
 BY IMAN

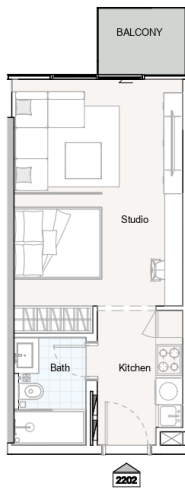

UNIT 2202 - STUDIO

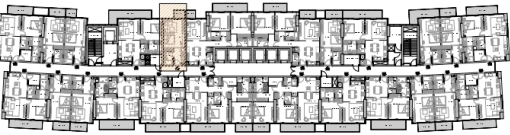

STUDIO	
Unit no.	22th Floor 2202
Suite Area	355.21 sq.ft
Terrace/Balcony Area	33.37 sq.ft
Total Sellable Area	388.58 sq.ft

Disclaimer: all pictures, plans, layouts information, data and details included in this brochure are indicative only and may change at any time up to the final "as built status in accordance with the final designs of the project,

ONE
PARK CENTRAL
 BY IMAN

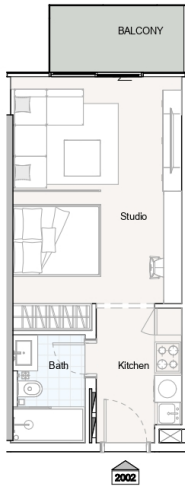

UNIT 2002 - STUDIO



STUDIO	
Unit no.	Twentieth floor 2002
Suite Area	354.67 sq.ft
Terrace/Balcony Area	50.91 sq.ft
Total Sellable Area	405.58 sq.ft

Disclaimer: all pictures, plans, layouts information, data and details included in this brochure are indicative only and may change at any time up to the final "as built status in accordance with the final designs of the project.

ONE
 PARK CENTRAL
 BY IMAN

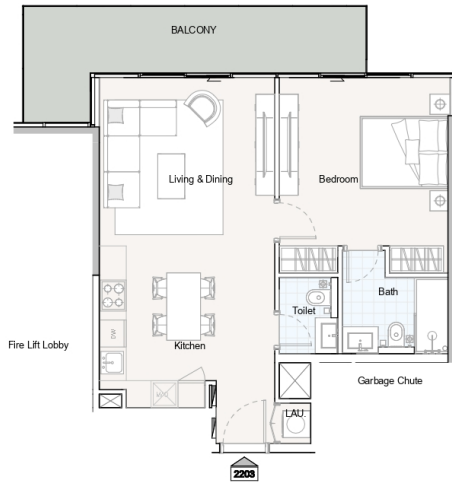

UNIT 2203 - 1 BEDROOM

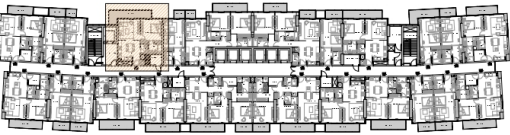

1 BEDROOM		
Unit no.	22th Floor	2203
Suite Area	616.77 sq.ft	
Terrace/Balcony Area	147.47 sq.ft	
Total Sellable Area	764.24 sq.ft	

Disclaimer: all pictures, plans, layouts information, data and details included in this brochure are indicative only and may change at any time up to the final "as built status in accordance with the final designs of the project.

ONE
PARK CENTRAL
 BY IMAN



UNIT 2003 - 1 BEDROOM



1 BEDROOM		
Unit no.	Twentieth floor	2003
Suite Area	617.42 sq.ft	
Terrace/Balcony Area	119.26 sq.ft	
Total Sellable Area	736.68 sq.ft	

Disclaimer: all pictures, plans, layouts information, data and details included in this brochure are indicative only and may change at any time up to the final "as built status in accordance with the final designs of the project.

ONE
PARK CENTRAL
 BY IMAN

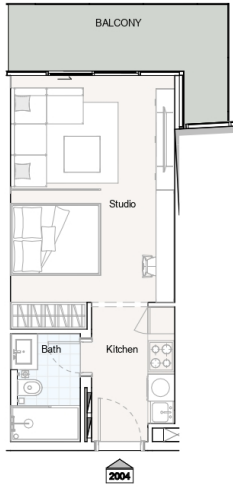

UNIT 2004 - STUDIO



STUDIO		
Unit no.	Twentieth floor	2004
Suite Area	340.79 sq.ft	
Terrace/Balcony Area	96.88 sq.ft	
Total Sellable Area	437.66 sq.ft	

Disclaimer: all pictures, plans, layouts information, data and details included in this brochure are indicative only and may change at any time up to the final "as built status in accordance with the final designs of the project.

ONE
PARK CENTRAL
 BY IMAN

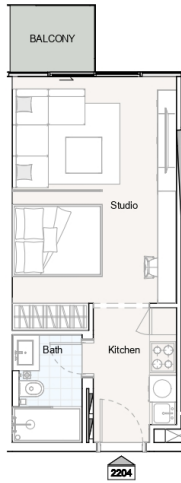

UNIT 2204 - STUDIO

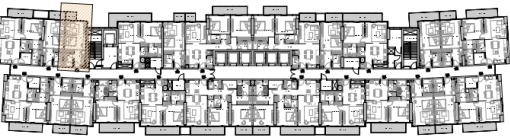

STUDIO		
Unit no.	22th Floor	2204
Suite Area	343.26 sq.ft	
Terrace/Balcony Area	32.51 sq.ft	
Total Sellable Area	375.77 sq.ft	

Disclaimer: all pictures, plans, layouts information, data and details included in this brochure are indicative only and may change at any time up to the final "as built" status in accordance with the final designs of the project.

ONE
PARK CENTRAL
 BY IMAN

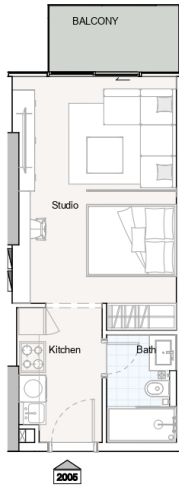

UNIT 2005 - STUDIO



STUDIO	
Unit no.	Twentieth floor 2005
Suite Area	341.32 sq.ft
Terrace/Balcony Area	49.19 sq.ft
Total Sellable Area	390.51 sq.ft

Disclaimer: all pictures, plans, layouts information, data and details included in this brochure are indicative only and may change at any time up to the final "as built status in accordance with the final designs of the project,

ONE
PARK CENTRAL
 BY IMAN

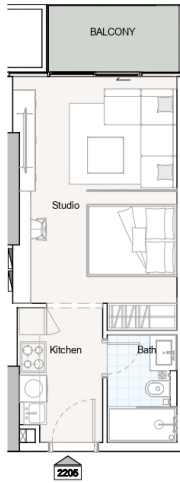

UNIT 2205 - STUDIO

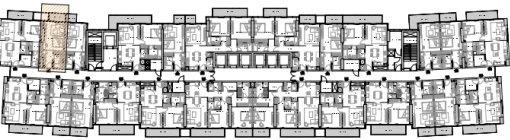

STUDIO		
Unit no.	22th Floor	2205
Suite Area	341.32 sq.ft	
Terrace/Balcony Area	49.62 sq.ft	
Total Sellable Area	390.95 sq.ft	

Disclaimer: all pictures, plans, layouts information, data and details included in this brochure are indicative only and may change at any time up to the final "as built status in accordance with the final designs of the project,

ONE
PARK CENTRAL
 BY IMAN



UNIT 2206 - 1 BEDROOM

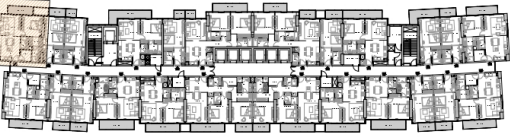

1 BEDROOM		
Unit no.	22th Floor	2206
Suite Area	714.40 sq.ft	
Terrace/Balcony Area	75.89 sq.ft	
Total Sellable Area	790.29 sq.ft	

Disclaimer: all pictures, plans, layouts information, data and details included in this brochure are indicative only and may change at any time up to the final "as built status in accordance with the final designs of the project,



ONE

PARK CENTRAL

 BY IMAN



UNIT 2006 - 1 BEDROOM

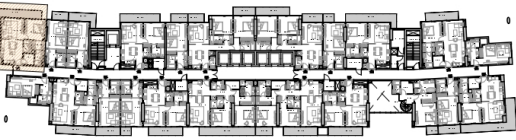

1 BEDROOM		
Unit no.	Twentieth floor	2006
Suite Area	707.30 sq.ft	
Terrace/Balcony Area	233.90 sq.ft	
Total Sellable Area	941.20 sq.ft	

Disclaimer: all pictures, plans, layouts information, data and details included in this brochure are indicative only and may change at any time up to the final "as built status in accordance with the final designs of the project,

ONE
 PARK CENTRAL
 BY IMAN



UNIT 2207 - 1 BEDROOM

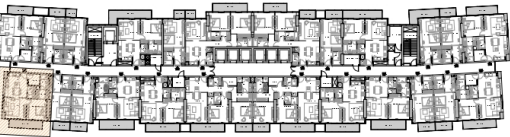

1 BEDROOM		
Unit no.	22th Floor	2207
Suite Area	717.74 sq.ft	
Terrace/Balcony Area	99.57 sq.ft	
Total Sellable Area	817.30 sq.ft	

Disclaimer: all pictures, plans, layouts information, data and details included in this brochure are indicative only and may change at any time up to the final "as built status in accordance with the final designs of the project,

ONE
PARK CENTRAL
 BY IMAN

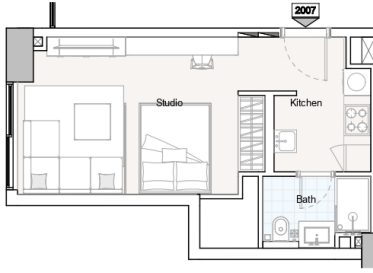

UNIT 2007 - STUDIO



STUDIO	
Unit no.	Twentieth floor 2007
Suite Area	341.86 sq.ft
Terrace/Balcony Area	0.00 sq.ft
Total Sellable Area	341.86 sq.ft

Disclaimer: all pictures, plans, layouts information, data and details included in this brochure are indicative only and may change at any time up to the final "as built status in accordance with the final designs of the project.



ONE
PARK CENTRAL
 BY IMAN

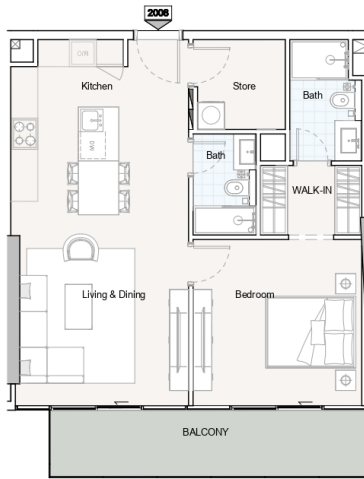

UNIT 2008 - 1 BEDROOM



1 BEDROOM		
Unit no.	Twentieth floor	2008
Suite Area	712.89 sq.ft	
Terrace/Balcony Area	118.40 sq.ft	
Total Sellable Area	831.30 sq.ft	

Disclaimer: all pictures, plans, layouts information, data and details included in this brochure are indicative only and may change at any time up to the final "as built" status in accordance with the final designs of the project.



ONE
PARK CENTRAL
 BY IMAN



UNIT 2208 - STUDIO

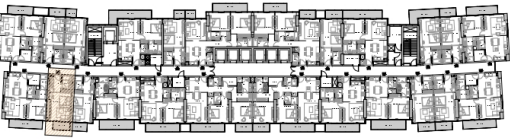

STUDIO		
Unit no.	22th Floor	2208
Suite Area	354.67 sq.ft	
Terrace/Balcony Area	50.91 sq.ft	
Total Sellable Area	405.58 sq.ft	

Disclaimer: all pictures, plans, layouts information, data and details included in this brochure are indicative only and may change at any time up to the final "as built status in accordance with the final designs of the project,

ONE
 PARK CENTRAL
 BY IMAN



UNIT 2209 - STUDIO

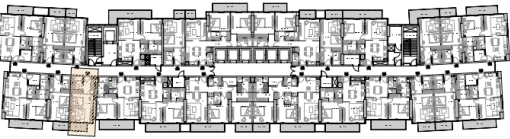

STUDIO	
Unit no.	22th Floor 2209
Suite Area	355.42 sq.ft
Terrace/Balcony Area	51.13 sq.ft
Total Sellable Area	406.55 sq.ft

Disclaimer: all pictures, plans, layouts information, data and details included in this brochure are indicative only and may change at any time up to the final "as built status in accordance with the final designs of the project,

ONE
PARK CENTRAL
 BY IMAN

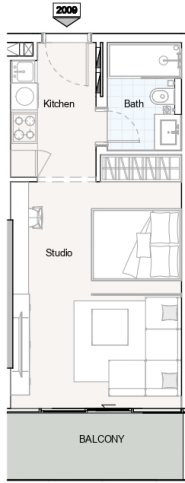

UNIT 2009 - STUDIO



STUDIO	
Unit no.	Twentieth floor 2009
Suite Area	354.24 sq.ft
Terrace/Balcony Area	74.16 sq.ft
Total Sellable Area	428.40 sq.ft

Disclaimer: all pictures, plans, layouts information, data and details included in this brochure are indicative only and may change at any time up to the final "as built status in accordance with the final designs of the project.

ONE
PARK CENTRAL
 BY IMAN

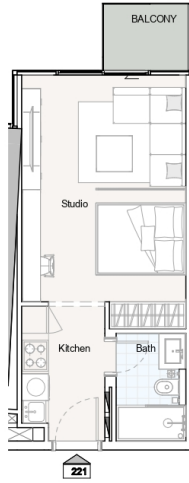

UNIT 221 - STUDIO



STUDIO		
Unit no.	Second floor	221
Suite Area	343.05 sq.ft	
Terrace/Balcony Area	32.51 sq.ft	
Total Sellable Area	375.55 sq.ft	

Disclaimer: all pictures, plans, layouts information, data and details included in this brochure are indicative only and may change at any time up to the final "as built status in accordance with the final designs of the project,

ONE
 PARK CENTRAL
 BY IMAN

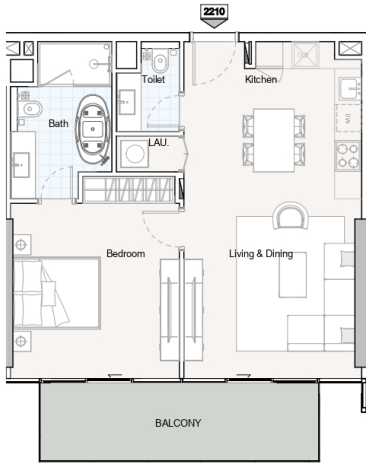

UNIT 2210 - 1 BEDROOM

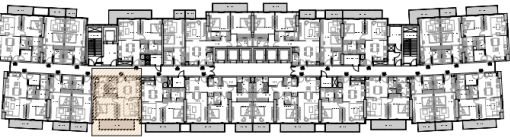

1 BEDROOM		
Unit no.	22th Floor	2210
Suite Area	644.65 sq.ft	
Terrace/Balcony Area	120.77 sq.ft	
Total Sellable Area	765.42 sq.ft	

Disclaimer: all pictures, plans, layouts information, data and details included in this brochure are indicative only and may change at any time up to the final "as built status in accordance with the final designs of the project,

ONE
 PARK CENTRAL
 BY IMAN



UNIT 2211 - 1 BEDROOM

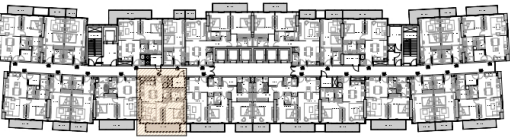

1 BEDROOM		
Unit no.	22th Floor	2211
Suite Area	615.48 sq.ft	
Terrace/Balcony Area	101.93 sq.ft	
Total Sellable Area	717.41 sq.ft	

Disclaimer: all pictures, plans, layouts information, data and details included in this brochure are indicative only and may change at any time up to the final "as built status in accordance with the final designs of the project,

ONE
PARK CENTRAL
 BY IMAN

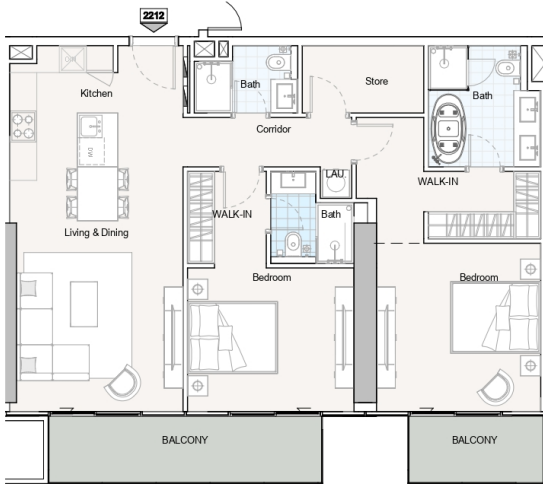

UNIT 2212 - 2 BEDROOM



2 BEDROOM		
Unit no.	22th Floor	2212
Suite Area	1063.04 sq.ft	
Terrace/Balcony Area	152.63 sq.ft	
Total Sellable Area	1215.68 sq.ft	

Disclaimer: all pictures, plans, layouts information, data and details included in this brochure are indicative only and may change at any time up to the final "as built" status in accordance with the final designs of the project.

ONE
PARK CENTRAL
 BY IMAN



UNIT 2213 - 2 BEDROOM



2 BEDROOM		
Unit no.	22th Floor	2213
Suite Area	1062.94 sq.ft	
Terrace/Balcony Area	152.63 sq.ft	
Total Sellable Area	1215.57 sq.ft	

Disclaimer: all pictures, plans, layouts information, data and details included in this brochure are indicative only and may change at any time up to the final "as built status in accordance with the final designs of the project,

ONE
PARK CENTRAL
 BY IMAN



UNIT 2214 - 1 BEDROOM

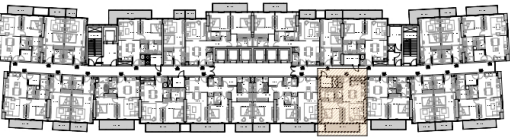

1 BEDROOM		
Unit no.	22th Floor	2214
Suite Area	615.48 sq.ft	
Terrace/Balcony Area	101.29 sq.ft	
Total Sellable Area	716.77 sq.ft	

Disclaimer: all pictures, plans, layouts information, data and details included in this brochure are indicative only and may change at any time up to the final "as built status in accordance with the final designs of the project,

ONE
PARK CENTRAL
 BY IMAN

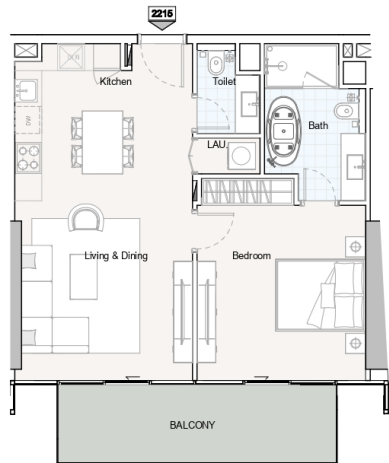

UNIT 2215 - 1 BEDROOM

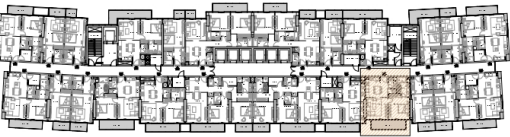

1 BEDROOM		
Unit no.	22th Floor	2215
Suite Area	644.76 sq.ft	
Terrace/Balcony Area	120.66 sq.ft	
Total Sellable Area	765.42 sq.ft	

Disclaimer: all pictures, plans, layouts information, data and details included in this brochure are indicative only and may change at any time up to the final "as built status in accordance with the final designs of the project,

ONE
 PARK CENTRAL
 BY IMAN



UNIT 2216 - STUDIO

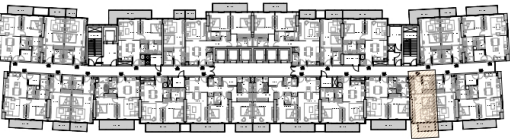

STUDIO	
Unit no.	22th Floor 2216
Suite Area	355.64 sq.ft
Terrace/Balcony Area	51.34 sq.ft
Total Sellable Area	406.98 sq.ft

Disclaimer: all pictures, plans, layouts information, data and details included in this brochure are indicative only and may change at any time up to the final "as built status in accordance with the final designs of the project,

ONE
 PARK CENTRAL
 BY IMAN



UNIT 2217 - STUDIO

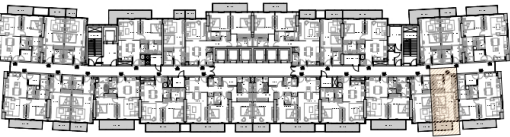

STUDIO		
Unit no.	22th Floor	2217
Suite Area	354.78 sq.ft	
Terrace/Balcony Area	50.91 sq.ft	
Total Sellable Area	405.69 sq.ft	

Disclaimer: all pictures, plans, layouts information, data and details included in this brochure are indicative only and may change at any time up to the final "as built status in accordance with the final designs of the project,

ONE
PARK CENTRAL
 BY IMAN



UNIT 2218 - 1 BEDROOM

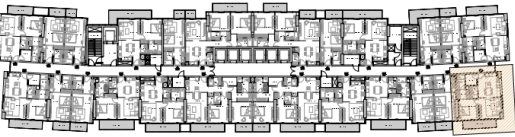

1 BEDROOM		
Unit no.	22th Floor	2218
Suite Area	717.74 sq.ft	
Terrace/Balcony Area	99.46 sq.ft	
Total Sellable Area	817.20 sq.ft	

Disclaimer: all pictures, plans, layouts information, data and details included in this brochure are indicative only and may change at any time up to the final "as built" status in accordance with the final designs of the project.

ONE
PARK CENTRAL
 BY IMAN



UNIT 2219 - 1 BEDROOM

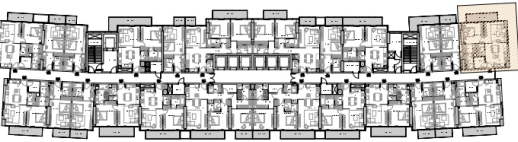

1 BEDROOM		
Unit no.	22th Floor	2219
Suite Area	713.65 sq.ft	
Terrace/Balcony Area	93.43 sq.ft	
Total Sellable Area	807.08 sq.ft	

Disclaimer: all pictures, plans, layouts information, data and details included in this brochure are indicative only and may change at any time up to the final "as built status in accordance with the final designs of the project,

ONE
 PARK CENTRAL
 BY IMAN



UNIT 222 - 1 BEDROOM



1 BEDROOM		
Unit no.	Second floor	222
Suite Area	614.19 sq.ft	
Terrace/Balcony Area	164.90 sq.ft	
Total Sellable Area	779.09 sq.ft	

Disclaimer: all pictures, plans, layouts information, data and details included in this brochure are indicative only and may change at any time up to the final "as built status in accordance with the final designs of the project.

ONE
PARK CENTRAL
 BY IMAN

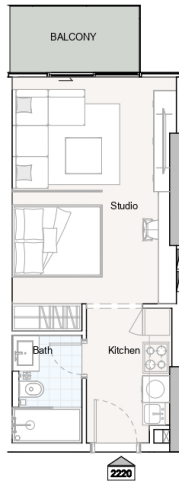

UNIT 2220 - STUDIO

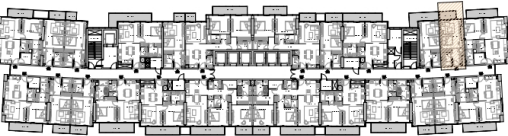

STUDIO		
Unit no.	22th Floor	2220
Suite Area	341.32 sq.ft	
Terrace/Balcony Area	49.62 sq.ft	
Total Sellable Area	390.95 sq.ft	

Disclaimer: all pictures, plans, layouts information, data and details included in this brochure are indicative only and may change at any time up to the final "as built status in accordance with the final designs of the project,

ONE
 PARK CENTRAL
 BY IMAN

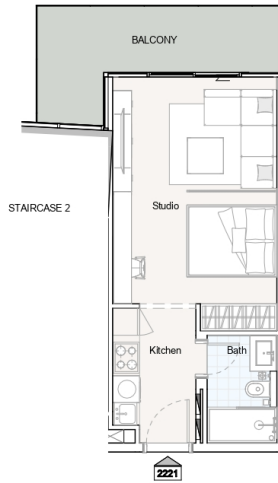

UNIT 2221 - STUDIO

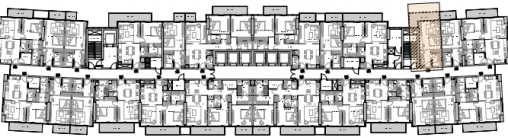

STUDIO		
Unit no.	22th Floor	2221
Suite Area	340.68 sq.ft	
Terrace/Balcony Area	111.73 sq.ft	
Total Sellable Area	452.41 sq.ft	

Disclaimer: all pictures, plans, layouts information, data and details included in this brochure are indicative only and may change at any time up to the final "as built" status in accordance with the final designs of the project.

ONE
PARK CENTRAL
 BY IMAN

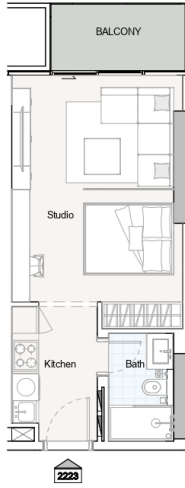

UNIT 2223 - STUDIO

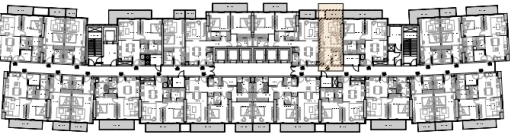

STUDIO		
Unit no.	22th Floor	2223
Suite Area	354.67 sq.ft	
Terrace/Balcony Area	50.91 sq.ft	
Total Sellable Area	405.58 sq.ft	

Disclaimer: all pictures, plans, layouts information, data and details included in this brochure are indicative only and may change at any time up to the final "as built status in accordance with the final designs of the project,



ONE
PARK CENTRAL
 BY IMAN



UNIT 2222 - 1 BEDROOM

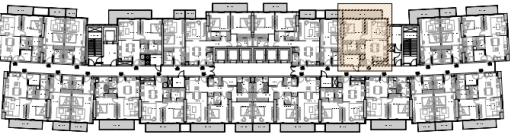

1 BEDROOM		
Unit no.	22th Floor	2222
Suite Area	615.59 sq.ft	
Terrace/Balcony Area	117.65 sq.ft	
Total Sellable Area	733.24 sq.ft	

Disclaimer: all pictures, plans, layouts information, data and details included in this brochure are indicative only and may change at any time up to the final "as built status in accordance with the final designs of the project,

ONE
 PARK CENTRAL
 BY IMAN



UNIT 2224 - 2 BEDROOM



2 BEDROOM		
Unit no.	22th Floor	2224
Suite Area	937.43 sq.ft	
Terrace/Balcony Area	118.40 sq.ft	
Total Sellable Area	1055.83 sq.ft	

Disclaimer: all pictures, plans, layouts information, data and details included in this brochure are indicative only and may change at any time up to the final "as built status in accordance with the final designs of the project,

ONE
PARK CENTRAL
 BY IMAN



UNIT 223 - STUDIO



STUDIO		
Unit no.	Second floor	223
Suite Area	355.21 sq.ft	
Terrace/Balcony Area	33.37 sq.ft	
Total Sellable Area	388.58 sq.ft	

Disclaimer: all pictures, plans, layouts information, data and details included in this brochure are indicative only and may change at any time up to the final "as built status in accordance with the final designs of the project,

ONE
 PARK CENTRAL
 BY IMAN



UNIT 224 - 2 BEDROOM



2 BEDROOM		
Unit no.	Second floor	224
Suite Area	935.38 sq.ft	
Terrace/Balcony Area	164.36 sq.ft	
Total Sellable Area	1099.75 sq.ft	

Disclaimer: all pictures, plans, layouts information, data and details included in this brochure are indicative only and may change at any time up to the final "as built status in accordance with the final designs of the project.

ONE
 PARK CENTRAL
 BY IMAN

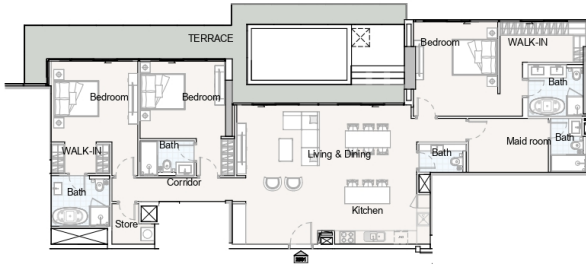

UNIT 2301 - 3 BEDROOM



3 BEDROOM		
Unit no.	Twenty Third floor	2301
Suite Area	1790.68 sq.ft	
Terrace/Balcony Area	546.81 sq.ft	
Total Sellable Area	2337.49 sq.ft	

Disclaimer: all pictures, plans, layouts information, data and details included in this brochure are indicative only and may change at any time up to the final "as built status in accordance with the final designs of the project,

ONE
PARK CENTRAL
 BY IMAN

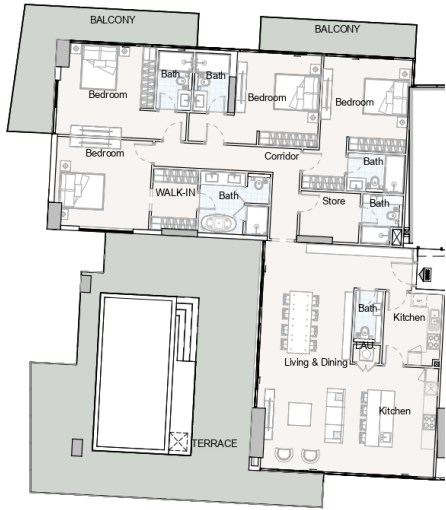

UNIT 2302 - 4 BEDROOM



4 BEDROOM		
Unit no.	Twenty Third floor	2302
Suite Area	2275.38 sq.ft	
Terrace/Balcony Area	1505.76 sq.ft	
Total Sellable Area	3781.14 sq.ft	

Disclaimer: all pictures, plans, layouts information, data and details included in this brochure are indicative only and may change at any time up to the final "as built status in accordance with the final designs of the project.

ONE
PARK CENTRAL
 BY IMAN

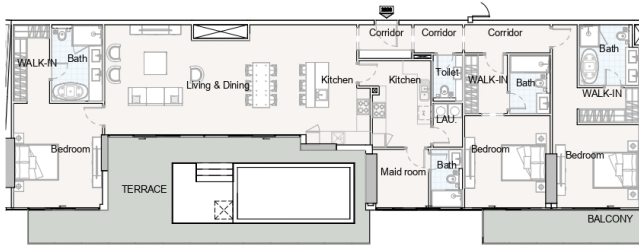

UNIT 2303 - 3 BEDROOM



3 BEDROOM		
Unit no.	Twenty Third floor	2303
Suite Area	2082.82 sq.ft	
Terrace/Balcony Area	765.64 sq.ft	
Total Sellable Area	2848.45 sq.ft	

Disclaimer: all pictures, plans, layouts information, data and details included in this brochure are indicative only and may change at any time up to the final "as built status in accordance with the final designs of the project,

ONE
PARK CENTRAL
 BY IMAN

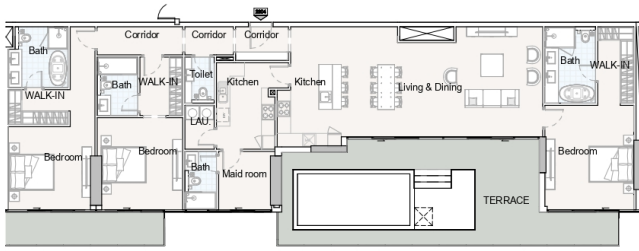

UNIT 2304 - 3 BEDROOM



3 BEDROOM		
Unit no.	Twenty Third floor	2304
Suite Area	2082.82 sq.ft	
Terrace/Balcony Area	765.42 sq.ft	
Total Sellable Area	2848.24 sq.ft	

Disclaimer: all pictures, plans, layouts information, data and details included in this brochure are indicative only and may change at any time up to the final "as built" status in accordance with the final designs of the project.

ONE
PARK CENTRAL
 BY IMAN

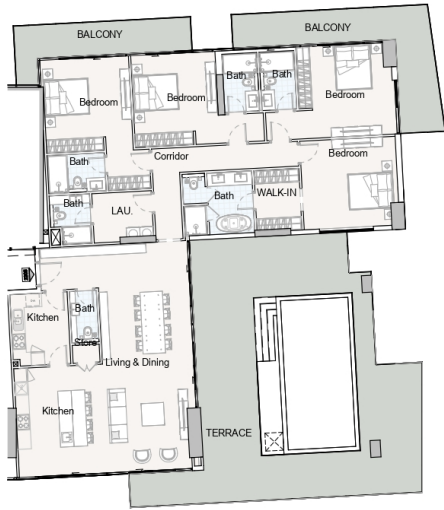

UNIT 2305 - 4 BEDROOM

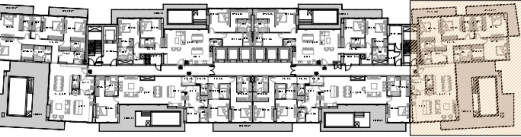

4 BEDROOM		
Unit no.	Twenty Third floor	2305
Suite Area	2289.16 sq.ft	
Terrace/Balcony Area	1556.03 sq.ft	
Total Sellable Area	3845.19 sq.ft	

Disclaimer: all pictures, plans, layouts information, data and details included in this brochure are indicative only and may change at any time up to the final "as built status in accordance with the final designs of the project.



ONE
PARK CENTRAL
 BY IMAN



UNIT 2306 - 3 BEDROOM



3 BEDROOM		
Unit no.	Twenty Third floor	2306
Suite Area	1782.93 sq.ft	
Terrace/Balcony Area	498.58 sq.ft	
Total Sellable Area	2281.52 sq.ft	

Disclaimer: all pictures, plans, layouts information, data and details included in this brochure are indicative only and may change at any time up to the final "as built status in accordance with the final designs of the project,

ONE
PARK CENTRAL
 BY IMAN



UNIT 301 - 2 BEDROOM



2 BEDROOM		
Unit no.	Third floor	301
Suite Area	936.78 sq.ft	
Terrace/Balcony Area	119.16 sq.ft	
Total Sellable Area	1055.94 sq.ft	

Disclaimer: all pictures, plans, layouts information, data and details included in this brochure are indicative only and may change at any time up to the final "as built status in accordance with the final designs of the project.

ONE
PARK CENTRAL
 BY IMAN

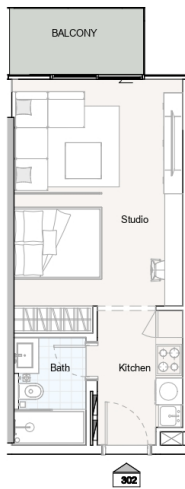

UNIT 302 - STUDIO

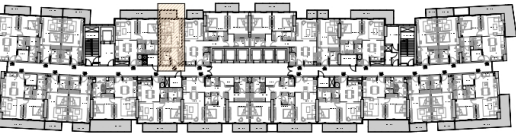

STUDIO	
Unit no.	Third floor 302
Suite Area	354.67 sq.ft
Terrace/Balcony Area	50.91 sq.ft
Total Sellable Area	405.58 sq.ft

Disclaimer: all pictures, plans, layouts information, data and details included in this brochure are indicative only and may change at any time up to the final "as built" status in accordance with the final designs of the project.

ONE
PARK CENTRAL
 BY IMAN



UNIT 303 - 1 BEDROOM

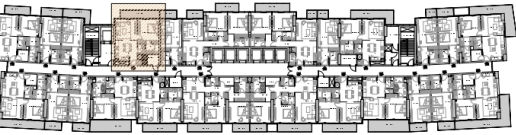

1 BEDROOM		
Unit no.	Third floor	303
Suite Area	617.53 sq.ft	
Terrace/Balcony Area	117.65 sq.ft	
Total Sellable Area	735.18 sq.ft	

Disclaimer: all pictures, plans, layouts information, data and details included in this brochure are indicative only and may change at any time up to the final "as built status in accordance with the final designs of the project.

ONE
 PARK CENTRAL
 BY IMAN

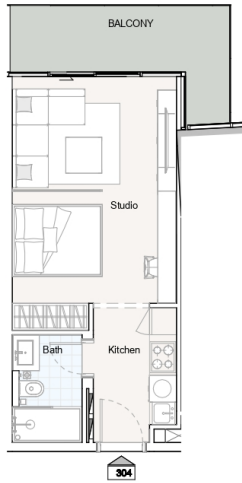

UNIT 304 - STUDIO

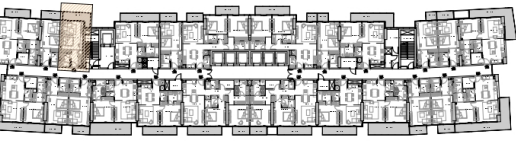

STUDIO		
Unit no.	Third floor	304
Suite Area	340.68 sq.ft	
Terrace/Balcony Area	96.88 sq.ft	
Total Sellable Area	437.55 sq.ft	

Disclaimer: all pictures, plans, layouts information, data and details included in this brochure are indicative only and may change at any time up to the final "as built status in accordance with the final designs of the project,

ONE
 PARK CENTRAL
 BY IMAN

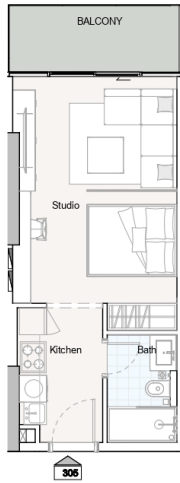

UNIT 305 - STUDIO

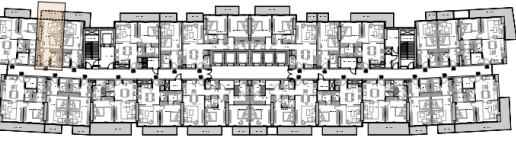

STUDIO		
Unit no.	Third floor	305
Suite Area	340.79 sq.ft	
Terrace/Balcony Area	64.26 sq.ft	
Total Sellable Area	405.05 sq.ft	

Disclaimer: all pictures, plans, layouts information, data and details included in this brochure are indicative only and may change at any time up to the final "as built status in accordance with the final designs of the project,

ONE
PARK CENTRAL
 BY IMAN



UNIT 306 - 1 BEDROOM

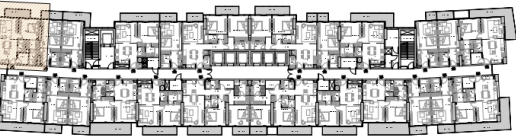

1 BEDROOM		
Unit no.	Third floor	306
Suite Area	705.25 sq.ft	
Terrace/Balcony Area	75.56 sq.ft	
Total Sellable Area	780.81 sq.ft	

Disclaimer: all pictures, plans, layouts information, data and details included in this brochure are indicative only and may change at any time up to the final "as built status in accordance with the final designs of the project,



ONE
PARK CENTRAL
 BY IMAN



UNIT 307 - 1 BEDROOM

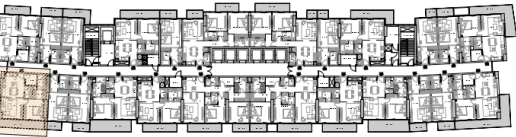

1 BEDROOM		
Unit no.	Third floor	307
Suite Area	709.66 sq.ft	
Terrace/Balcony Area	252.95 sq.ft	
Total Sellable Area	962.62 sq.ft	

Disclaimer: all pictures, plans, layouts information, data and details included in this brochure are indicative only and may change at any time up to the final "as built status in accordance with the final designs of the project.

ONE
PARK CENTRAL
 BY IMAN



UNIT 308 - STUDIO

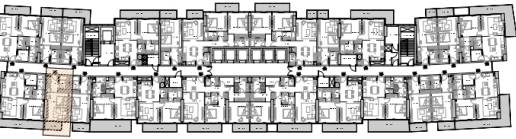

STUDIO		
Unit no.	Third floor	308
Suite Area	354.78 sq.ft	
Terrace/Balcony Area	50.91 sq.ft	
Total Sellable Area	405.69 sq.ft	

Disclaimer: all pictures, plans, layouts information, data and details included in this brochure are indicative only and may change at any time up to the final "as built" status in accordance with the final designs of the project.

ONE
 PARK CENTRAL
 BY IMAN



UNIT 309 - STUDIO

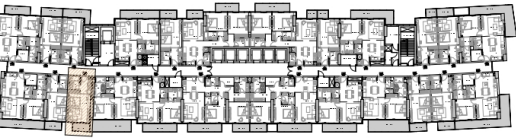

STUDIO	
Unit no.	Third floor 309
Suite Area	354.78 sq.ft
Terrace/Balcony Area	51.67 sq.ft
Total Sellable Area	406.45 sq.ft

Disclaimer: all pictures, plans, layouts information, data and details included in this brochure are indicative only and may change at any time up to the final "as built" status in accordance with the final designs of the project.

ONE
PARK CENTRAL
 BY IMAN

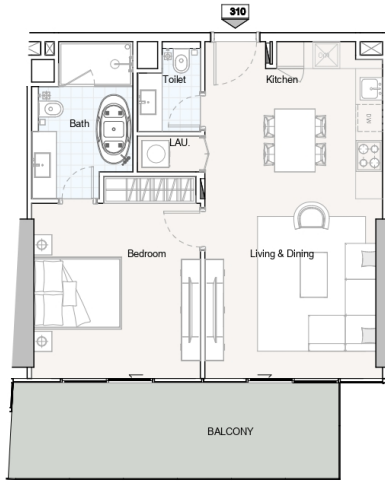

UNIT 310 - 1 BEDROOM

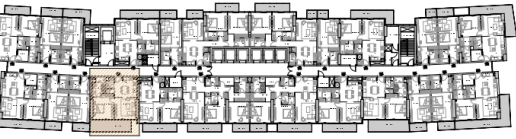

1 BEDROOM		
Unit no.	Third floor	310
Suite Area	644.33 sq.ft	
Terrace/Balcony Area	174.81 sq.ft	
Total Sellable Area	819.13 sq.ft	

Disclaimer: all pictures, plans, layouts information, data and details included in this brochure are indicative only and may change at any time up to the final "as built status in accordance with the final designs of the project,

ONE
 PARK CENTRAL
 BY IMAN



UNIT 311 - 1 BEDROOM

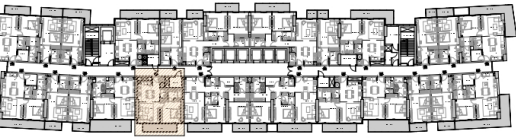

1 BEDROOM		
Unit no.	Third floor	311
Suite Area	615.91 sq.ft	
Terrace/Balcony Area	101.93 sq.ft	
Total Sellable Area	717.85 sq.ft	

Disclaimer: all pictures, plans, layouts information, data and details included in this brochure are indicative only and may change at any time up to the final "as built status in accordance with the final designs of the project,

ONE
 PARK CENTRAL
 BY IMAN

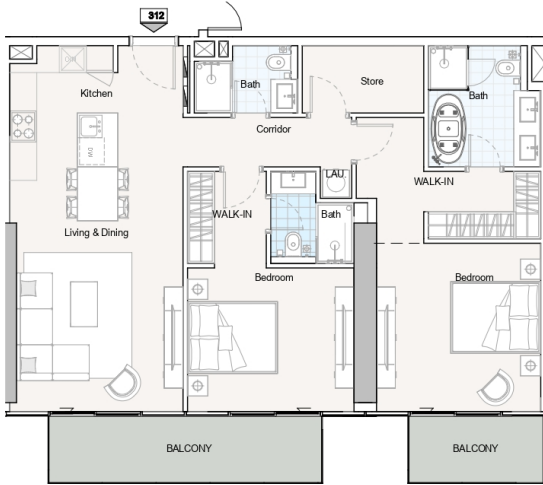

UNIT 312 - 2 BEDROOM



2 BEDROOM		
Unit no.	Third floor	312
Suite Area	1063.04 sq.ft	
Terrace/Balcony Area	152.63 sq.ft	
Total Sellable Area	1215.68 sq.ft	

Disclaimer: all pictures, plans, layouts information, data and details included in this brochure are indicative only and may change at any time up to the final "as built status in accordance with the final designs of the project,



ONE
PARK CENTRAL
 BY IMAN

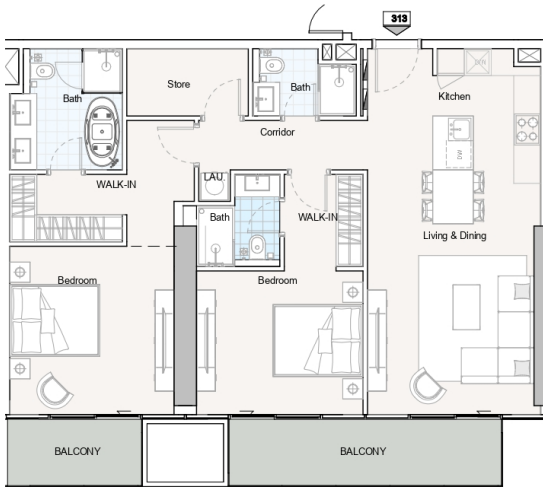

UNIT 313 - 2 BEDROOM



2 BEDROOM		
Unit no.	Third floor	313
Suite Area	1062.94 sq.ft	
Terrace/Balcony Area	152.63 sq.ft	
Total Sellable Area	1215.57 sq.ft	

Disclaimer: all pictures, plans, layouts information, data and details included in this brochure are indicative only and may change at any time up to the final "as built status in accordance with the final designs of the project,

ONE
PARK CENTRAL
 BY IMAN



UNIT 314 - 1 BEDROOM

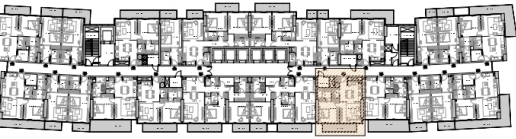

1 BEDROOM		
Unit no.	Third floor	314
Suite Area	615.48 sq.ft	
Terrace/Balcony Area	102.04 sq.ft	
Total Sellable Area	717.52 sq.ft	

Disclaimer: all pictures, plans, layouts information, data and details included in this brochure are indicative only and may change at any time up to the final "as built status in accordance with the final designs of the project,

ONE
 PARK CENTRAL
 BY IMAN

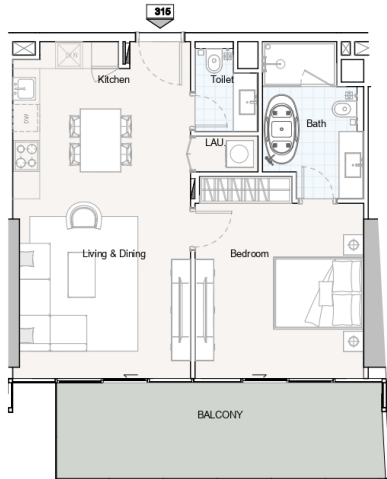

UNIT 315 - 1 BEDROOM

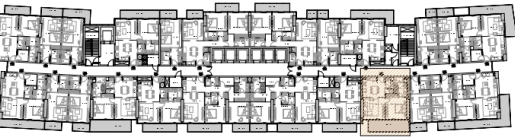

1 BEDROOM		
Unit no.	Third floor	315
Suite Area	648.85 sq.ft	
Terrace/Balcony Area	171.15 sq.ft	
Total Sellable Area	820.00 sq.ft	

Disclaimer: all pictures, plans, layouts information, data and details included in this brochure are indicative only and may change at any time up to the final "as built status in accordance with the final designs of the project,

ONE
 PARK CENTRAL
 BY IMAN



UNIT 316 - STUDIO

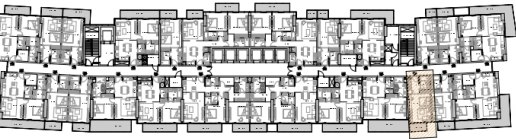

STUDIO	
Unit no.	Third floor 316
Suite Area	354.78 sq.ft
Terrace/Balcony Area	51.77 sq.ft
Total Sellable Area	406.55 sq.ft

Disclaimer: all pictures, plans, layouts information, data and details included in this brochure are indicative only and may change at any time up to the final "as built" status in accordance with the final designs of the project.

ONE
 PARK CENTRAL
 BY IMAN

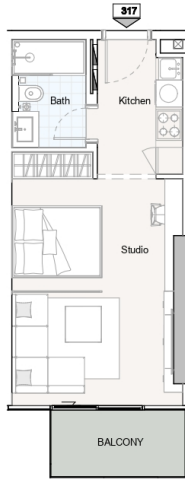

UNIT 317 - STUDIO

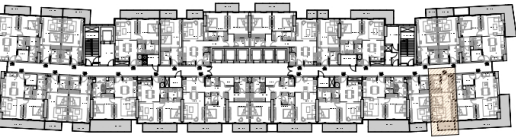

STUDIO		
Unit no.	Third floor	317
Suite Area	354.67 sq.ft	
Terrace/Balcony Area	50.91 sq.ft	
Total Sellable Area	405.58 sq.ft	

Disclaimer: all pictures, plans, layouts information, data and details included in this brochure are indicative only and may change at any time up to the final "as built status in accordance with the final designs of the project,

ONE
PARK CENTRAL
 BY IMAN



UNIT 318 - 1 BEDROOM

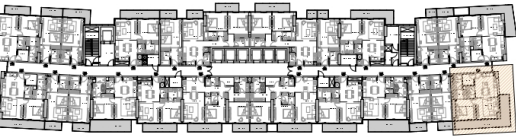

1 BEDROOM		
Unit no.	Third floor	318
Suite Area	711.93 sq.ft	
Terrace/Balcony Area	250.58 sq.ft	
Total Sellable Area	962.51 sq.ft	

Disclaimer: all pictures, plans, layouts information, data and details included in this brochure are indicative only and may change at any time up to the final "as built status in accordance with the final designs of the project,

ONE
 PARK CENTRAL
 BY IMAN

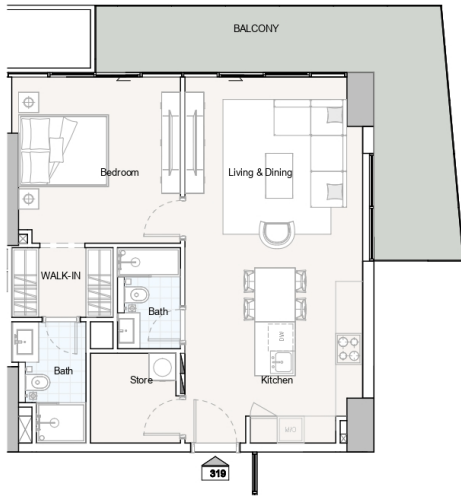

UNIT 319 - 1 BEDROOM

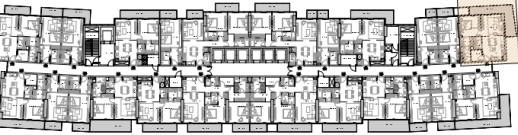

1 BEDROOM		
Unit no.	Third floor	319
Suite Area	707.83 sq.ft	
Terrace/Balcony Area	216.35 sq.ft	
Total Sellable Area	924.19 sq.ft	

Disclaimer: all pictures, plans, layouts information, data and details included in this brochure are indicative only and may change at any time up to the final "as built status in accordance with the final designs of the project,



ONE
PARK CENTRAL
 BY IMAN

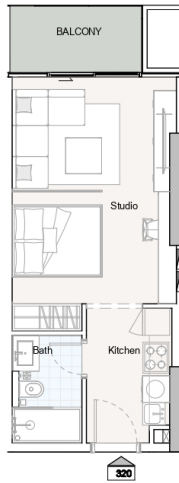

UNIT 320 - STUDIO

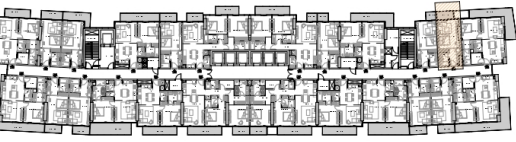

STUDIO		
Unit no.	Third floor	320
Suite Area	341.32 sq.ft	
Terrace/Balcony Area	49.62 sq.ft	
Total Sellable Area	390.95 sq.ft	

Disclaimer: all pictures, plans, layouts information, data and details included in this brochure are indicative only and may change at any time up to the final "as built status in accordance with the final designs of the project,

ONE
 PARK CENTRAL
 BY IMAN

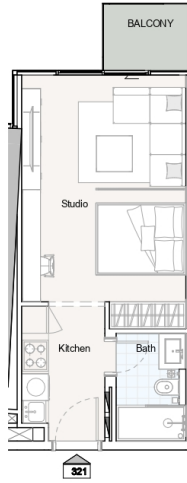

UNIT 321 - STUDIO

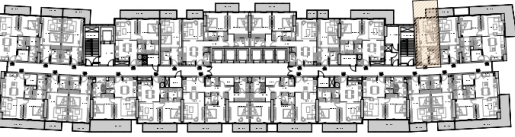

STUDIO		
Unit no.	Third floor	321
Suite Area	343.05 sq.ft	
Terrace/Balcony Area	32.51 sq.ft	
Total Sellable Area	375.55 sq.ft	

Disclaimer: all pictures, plans, layouts information, data and details included in this brochure are indicative only and may change at any time up to the final "as built status in accordance with the final designs of the project.

ONE
PARK CENTRAL
 BY IMAN



UNIT 322 - 1 BEDROOM

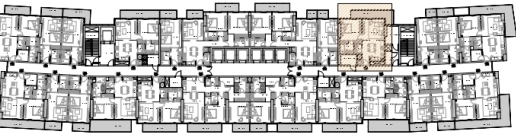

1 BEDROOM		
Unit no.	Third floor	322
Suite Area	614.83 sq.ft	
Terrace/Balcony Area	146.60 sq.ft	
Total Sellable Area	761.44 sq.ft	

Disclaimer: all pictures, plans, layouts information, data and details included in this brochure are indicative only and may change at any time up to the final "as built" status in accordance with the final designs of the project.

ONE
PARK CENTRAL
 BY IMAN



UNIT 323 - STUDIO

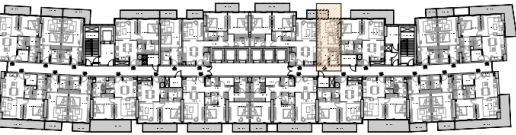

STUDIO	
Unit no.	Third floor 323
Suite Area	355.21 sq.ft
Terrace/Balcony Area	33.37 sq.ft
Total Sellable Area	388.58 sq.ft

Disclaimer: all pictures, plans, layouts information, data and details included in this brochure are indicative only and may change at any time up to the final "as built status in accordance with the final designs of the project,

ONE
 PARK CENTRAL
 BY IMAN



UNIT 324 - 2 BEDROOM



2 BEDROOM		
Unit no.	Third floor	324
Suite Area	936.89 sq.ft	
Terrace/Balcony Area	134.33 sq.ft	
Total Sellable Area	1071.22 sq.ft	

Disclaimer: all pictures, plans, layouts information, data and details included in this brochure are indicative only and may change at any time up to the final "as built status in accordance with the final designs of the project.



ONE
PARK CENTRAL
 BY IMAN



UNIT 401 - 2 BEDROOM



2 BEDROOM		
Unit no.	4th Floor	401
Suite Area	935.38 sq.ft	
Terrace/Balcony Area	165.76 sq.ft	
Total Sellable Area	1101.15 sq.ft	

Disclaimer: all pictures, plans, layouts information, data and details included in this brochure are indicative only and may change at any time up to the final "as built" status in accordance with the final designs of the project,

ONE
 PARK CENTRAL
 BY IMAN



UNIT 402 - STUDIO



STUDIO	
Unit no.	4th Floor 402
Suite Area	355.21 sq.ft
Terrace/Balcony Area	32.83 sq.ft
Total Sellable Area	388.04 sq.ft

Disclaimer: all pictures, plans, layouts information, data and details included in this brochure are indicative only and may change at any time up to the final "as built" status in accordance with the final designs of the project.

ONE
 PARK CENTRAL
 BY IMAN



UNIT 403 - 1 BEDROOM



1 BEDROOM		
Unit no.	4th Floor	403
Suite Area	615.70 sq.ft	
Terrace/Balcony Area	165.44 sq.ft	
Total Sellable Area	781.14 sq.ft	

Disclaimer: all pictures, plans, layouts information, data and details included in this brochure are indicative only and may change at any time up to the final "as built" status in accordance with the final designs of the project.

ONE
 PARK CENTRAL
 BY IMAN



UNIT 404 - 2 BEDROOM



2 BEDROOM		
Unit no.	4th Floor	404
Suite Area	1057.02 sq.ft	
Terrace/Balcony Area	737.11 sq.ft	
Total Sellable Area	1794.13 sq.ft	

Disclaimer: all pictures, plans, layouts information, data and details included in this brochure are indicative only and may change at any time up to the final "as built" status in accordance with the final designs of the project,

ONE
 PARK CENTRAL
 BY IMAN



UNIT 405 - 1 BEDROOM



1 BEDROOM		
Unit no.	4th Floor	405
Suite Area	717.74 sq.ft	
Terrace/Balcony Area	99.67 sq.ft	
Total Sellable Area	817.41 sq.ft	

Disclaimer: all pictures, plans, layouts information, data and details included in this brochure are indicative only and may change at any time up to the final "as built" status in accordance with the final designs of the project.

ONE
PARK CENTRAL
BY IMAN



UNIT 406 - STUDIO



STUDIO		
Unit no.	4th Floor	406
Suite Area	354.78 sq.ft	
Terrace/Balcony Area	50.91 sq.ft	
Total Sellable Area	405.69 sq.ft	

Disclaimer: all pictures, plans, layouts information, data and details included in this brochure are indicative only and may change at any time up to the final "as built" status in accordance with the final designs of the project.

ONE
 PARK CENTRAL
 BY IMAN



UNIT 408 - 1 BEDROOM



1 BEDROOM	
Unit no.	4th Floor 408
Suite Area	616.13 sq.ft
Terrace/Balcony Area	104.09 sq.ft
Total Sellable Area	720.21 sq.ft

Disclaimer: all pictures, plans, layouts information, data and details included in this brochure are indicative only and may change at any time up to the final "as built" status in accordance with the final designs of the project.

ONE
 PARK CENTRAL
 BY IMAN



UNIT 409 - 2 BEDROOM



2 BEDROOM		
Unit no.	4th Floor	409
Suite Area	1063.04 sq.ft	
Terrace/Balcony Area	151.34 sq.ft	
Total Sellable Area	1214.38 sq.ft	

Disclaimer: all pictures, plans, layouts information, data and details included in this brochure are indicative only and may change at any time up to the final "as built" status in accordance with the final designs of the project,

ONE
PARK CENTRAL
BY IMAN



UNIT 410 - 2 BEDROOM



2 BEDROOM		
Unit no.	4th Floor	410
Suite Area	1062.94 sq.ft	
Terrace/Balcony Area	152.63 sq.ft	
Total Sellable Area	1215.57 sq.ft	

Disclaimer: all pictures, plans, layouts information, data and details included in this brochure are indicative only and may change at any time up to the final "as built" status in accordance with the final designs of the project.

ONE
 PARK CENTRAL
 BY IMAN



UNIT 411 - 1 BEDROOM



1 BEDROOM		
Unit no.	4th Floor	411
Suite Area	615.37 sq.ft	
Terrace/Balcony Area	85.03 sq.ft	
Total Sellable Area	700.41 sq.ft	

Disclaimer: all pictures, plans, layouts information, data and details included in this brochure are indicative only and may change at any time up to the final "as built" status in accordance with the final designs of the project.

ONE
 PARK CENTRAL
 BY IMAN

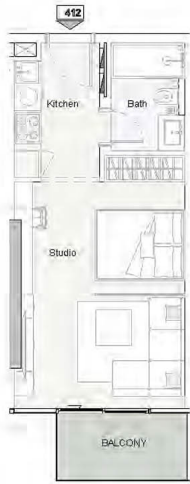

UNIT 412 - STUDIO



STUDIO		
Unit no.	4th Floor	412
Suite Area	354.78 sq.ft	
Terrace/Balcony Area	49.51 sq.ft	
Total Sellable Area	404.29 sq.ft	

Disclaimer: all pictures, plans, layouts information, data and details included in this brochure are indicative only and may change at any time up to the final "as built" status in accordance with the final designs of the project.

ONE
 PARK CENTRAL
 BY IMAN



UNIT 413 - STUDIO



STUDIO	
Unit no.	4th Floor 413
Suite Area	354.56 sq.ft
Terrace/Balcony Area	54.47 sq.ft
Total Sellable Area	409.03 sq.ft

Disclaimer: all pictures, plans, layouts information, data and details included in this brochure are indicative only and may change at any time up to the final "as built" status in accordance with the final designs of the project.

ONE
 PARK CENTRAL
 BY IMAN



UNIT 414 - 2 BEDROOM



2 BEDROOM		
Unit no.	4th Floor	414
Suite Area	1080.80 sq.ft	
Terrace/Balcony Area	774.14 sq.ft	
Total Sellable Area	1854.94 sq.ft	

Disclaimer: all pictures, plans, layouts information, data and details included in this brochure are indicative only and may change at any time up to the final "as built" status in accordance with the final designs of the project.

ONE
 PARK CENTRAL
 BY IMAN



UNIT 415 - 1 BEDROOM



1 BEDROOM		
Unit no.	4th Floor	415
Suite Area	713.65 sq.ft	
Terrace/Balcony Area	93.43 sq.ft	
Total Sellable Area	807.08 sq.ft	

Disclaimer: all pictures, plans, layouts information, data and details included in this brochure are indicative only and may change at any time up to the final "as built" status in accordance with the final designs of the project.

ONE
 PARK CENTRAL
 BY IMAN



UNIT 416 - STUDIO



STUDIO		
Unit no.	4th Floor	416
Suite Area	341.22 sq.ft	
Terrace/Balcony Area	49.19 sq.ft	
Total Sellable Area	390.41 sq.ft	

Disclaimer: all pictures, plans, layouts information, data and details included in this brochure are indicative only and may change at any time up to the final "as built" status in accordance with the final designs of the project.

ONE
 PARK CENTRAL
 BY IMAN



UNIT 417 - STUDIO



STUDIO		
Unit no.	4th Floor	417
Suite Area	340.79 sq.ft	
Terrace/Balcony Area	111.51 sq.ft	
Total Sellable Area	452.30 sq.ft	

Disclaimer: all pictures, plans, layouts information, data and details included in this brochure are indicative only and may change at any time up to the final "as built" status in accordance with the final designs of the project.

ONE
 PARK CENTRAL
 BY IMAN



UNIT 418 - 1 BEDROOM



1 BEDROOM	
Unit no.	4th Floor 418
Suite Area	615.59 sq.ft
Terrace/Balcony Area	117.65 sq.ft
Total Sellable Area	733.24 sq.ft

Disclaimer: all pictures, plans, layouts information, data and details included in this brochure are indicative only and may change at any time up to the final "as built" status in accordance with the final designs of the project.

ONE
 PARK CENTRAL
 BY IMAN



UNIT 419 - STUDIO



STUDIO	
Unit no.	4th Floor 419
Suite Area	354.67 sq.ft
Terrace/Balcony Area	50.91 sq.ft
Total Sellable Area	405.58 sq.ft

Disclaimer: all pictures, plans, layouts information, data and details included in this brochure are indicative only and may change at any time up to the final "as built" status in accordance with the final designs of the project.

ONE
 PARK CENTRAL
 BY IMAN



UNIT 420 - 2 BEDROOM



2 BEDROOM		
Unit no.	4th Floor	420
Suite Area	936.03 sq.ft	
Terrace/Balcony Area	119.80 sq.ft	
Total Sellable Area	1055.83 sq.ft	

Disclaimer: all pictures, plans, layouts information, data and details included in this brochure are indicative only and may change at any time up to the final "as built" status in accordance with the final designs of the project,

ONE
 PARK CENTRAL
 BY IMAN



UNIT 503 - 1 BEDROOM

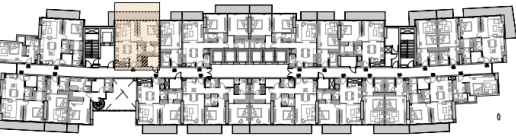

1 BEDROOM		
Unit no.	Fifth floor	503
Suite Area	615.70 sq.ft	
Terrace/Balcony Area	165.44 sq.ft	
Total Sellable Area	781.14 sq.ft	

Disclaimer: all pictures, plans, layouts information, data and details included in this brochure are indicative only and may change at any time up to the final "as built status in accordance with the final designs of the project.

ONE
PARK CENTRAL
BY IMAN



UNIT 504 - 1 BEDROOM

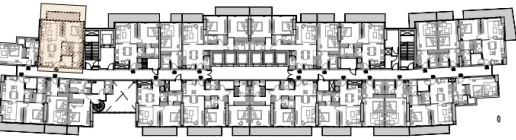

1 BEDROOM		
Unit no.	Fifth floor	504
Suite Area	695.99 sq.ft	
Terrace/Balcony Area	98.49 sq.ft	
Total Sellable Area	794.48 sq.ft	

Disclaimer: all pictures, plans, layouts information, data and details included in this brochure are indicative only and may change at any time up to the final "as built status in accordance with the final designs of the project,

ONE
 PARK CENTRAL
 BY IMAN



UNIT 506 - 1 BEDROOM

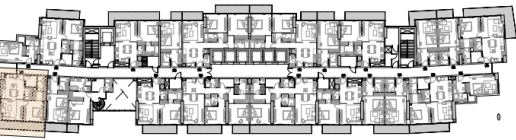

1 BEDROOM		
Unit no.	Fifth floor	506
Suite Area	709.66 sq.ft	
Terrace/Balcony Area	252.95 sq.ft	
Total Sellable Area	962.62 sq.ft	

Disclaimer: all pictures, plans, layouts information, data and details included in this brochure are indicative only and may change at any time up to the final "as built status in accordance with the final designs of the project,

ONE
PARK CENTRAL
 BY IMAN



UNIT 508 - 1 BEDROOM

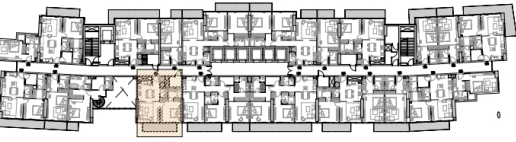

1 BEDROOM		
Unit no.	Fifth floor	508
Suite Area	621.72 sq.ft	
Terrace/Balcony Area	101.93 sq.ft	
Total Sellable Area	723.66 sq.ft	

Disclaimer: all pictures, plans, layouts information, data and details included in this brochure are indicative only and may change at any time up to the final "as built status in accordance with the final designs of the project,

ONE
PARK CENTRAL
 BY IMAN



UNIT 511 - 1 BEDROOM

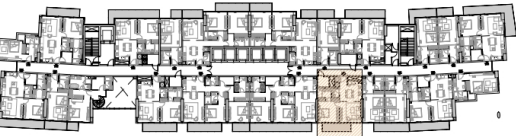

1 BEDROOM		
Unit no.	Fifth floor	511
Suite Area	615.70 sq.ft	
Terrace/Balcony Area	85.03 sq.ft	
Total Sellable Area	700.73 sq.ft	

Disclaimer: all pictures, plans, layouts information, data and details included in this brochure are indicative only and may change at any time up to the final "as built status in accordance with the final designs of the project,

ONE
PARK CENTRAL
 BY IMAN

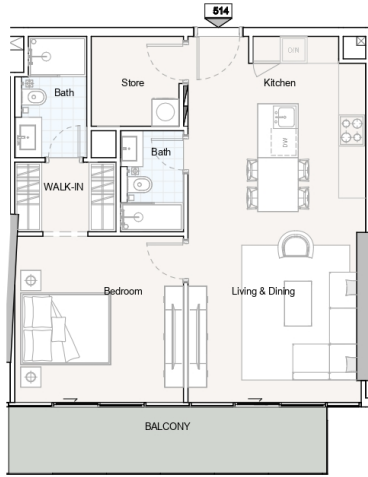

UNIT 514 - 1 BEDROOM

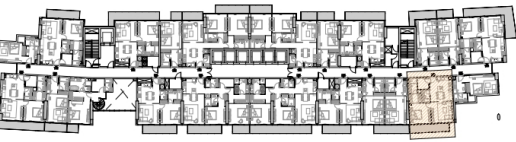

1 BEDROOM		
Unit no.	Fifth floor	514
Suite Area	712.79 sq.ft	
Terrace/Balcony Area	119.05 sq.ft	
Total Sellable Area	831.83 sq.ft	

Disclaimer: all pictures, plans, layouts information, data and details included in this brochure are indicative only and may change at any time up to the final "as built status in accordance with the final designs of the project,



ONE
PARK CENTRAL
 BY IMAN



UNIT 516 - 1 BEDROOM

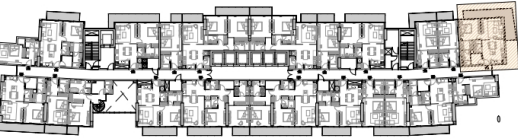

1 BEDROOM		
Unit no.	Fifth floor	516
Suite Area	707.19 sq.ft	
Terrace/Balcony Area	233.90 sq.ft	
Total Sellable Area	941.09 sq.ft	

Disclaimer: all pictures, plans, layouts information, data and details included in this brochure are indicative only and may change at any time up to the final "as built status in accordance with the final designs of the project.

ONE
PARK CENTRAL
 BY IMAN



UNIT 519 - 1 BEDROOM

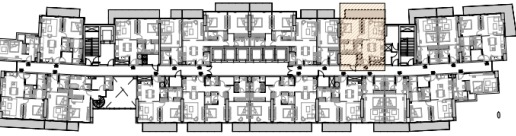

1 BEDROOM		
Unit no.	Fifth floor	519
Suite Area	615.48 sq.ft	
Terrace/Balcony Area	119.26 sq.ft	
Total Sellable Area	734.74 sq.ft	

Disclaimer: all pictures, plans, layouts information, data and details included in this brochure are indicative only and may change at any time up to the final "as built status in accordance with the final designs of the project.

ONE
 PARK CENTRAL
 BY IMAN



UNIT 601 - 2 BEDROOM



2 BEDROOM		
Unit no.	6th Floor	601
Suite Area	936.89 sq.ft	
Terrace/Balcony Area	134.33 sq.ft	
Total Sellable Area	1071.22 sq.ft	

Disclaimer: all pictures, plans, layouts information, data and details included in this brochure are indicative only and may change at any time up to the final "as built status in accordance with the final designs of the project,

ONE
 PARK CENTRAL
 BY IMAN

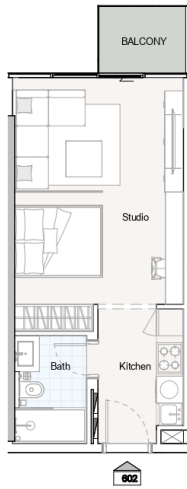

UNIT 602 - STUDIO

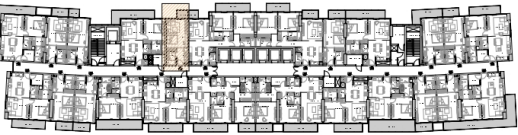

STUDIO		
Unit no.	6th Floor	602
Suite Area	355.21 sq.ft	
Terrace/Balcony Area	33.37 sq.ft	
Total Sellable Area	388.58 sq.ft	

Disclaimer: all pictures, plans, layouts information, data and details included in this brochure are indicative only and may change at any time up to the final "as built status in accordance with the final designs of the project,

ONE
PARK CENTRAL
 BY IMAN



UNIT 603 - 1 BEDROOM

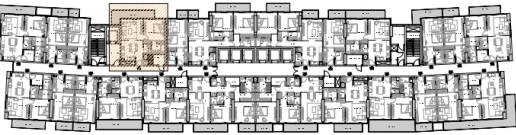

1 BEDROOM		
Unit no.	6th Floor	603
Suite Area	616.77 sq.ft	
Terrace/Balcony Area	147.47 sq.ft	
Total Sellable Area	764.24 sq.ft	

Disclaimer: all pictures, plans, layouts information, data and details included in this brochure are indicative only and may change at any time up to the final "as built status in accordance with the final designs of the project.

ONE
 PARK CENTRAL
 BY IMAN

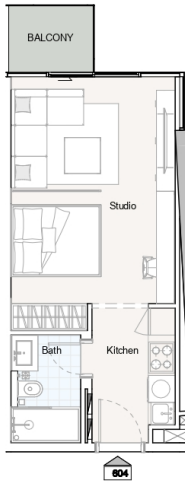

UNIT 604 - STUDIO

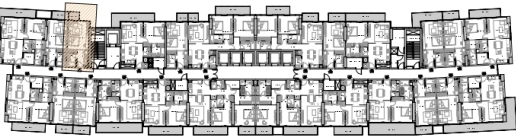

STUDIO		
Unit no.	6th Floor	604
Suite Area	343.26 sq.ft	
Terrace/Balcony Area	32.51 sq.ft	
Total Sellable Area	375.77 sq.ft	

Disclaimer: all pictures, plans, layouts information, data and details included in this brochure are indicative only and may change at any time up to the final "as built status in accordance with the final designs of the project,

ONE
PARK CENTRAL
 BY IMAN

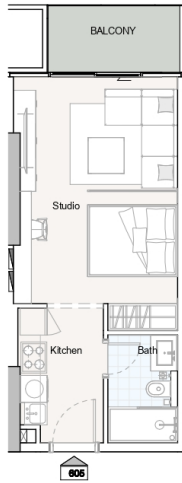

UNIT 605 - STUDIO

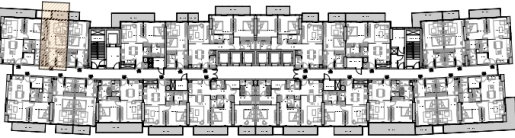

STUDIO		
Unit no.	6th Floor	605
Suite Area	341.22 sq.ft	
Terrace/Balcony Area	49.62 sq.ft	
Total Sellable Area	390.84 sq.ft	

Disclaimer: all pictures, plans, layouts information, data and details included in this brochure are indicative only and may change at any time up to the final "as built status in accordance with the final designs of the project,

ONE
PARK CENTRAL
 BY IMAN



UNIT 606 - 1 BEDROOM

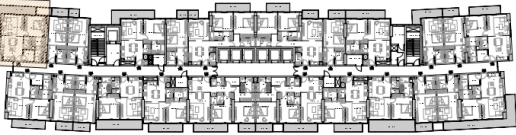

1 BEDROOM		
Unit no.	6th Floor	606
Suite Area	708.59 sq.ft	
Terrace/Balcony Area	216.35 sq.ft	
Total Sellable Area	924.94 sq.ft	

Disclaimer: all pictures, plans, layouts information, data and details included in this brochure are indicative only and may change at any time up to the final "as built" status in accordance with the final designs of the project.

ONE
PARK CENTRAL
 BY IMAN

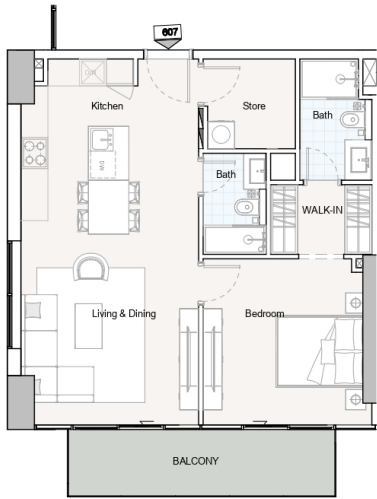

UNIT 607 - 1 BEDROOM

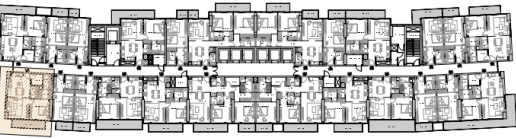

1 BEDROOM		
Unit no.	6th Floor	607
Suite Area	717.74 sq.ft	
Terrace/Balcony Area	99.57 sq.ft	
Total Sellable Area	817.30 sq.ft	

Disclaimer: all pictures, plans, layouts information, data and details included in this brochure are indicative only and may change at any time up to the final "as built status in accordance with the final designs of the project,

ONE
PARK CENTRAL
 BY IMAN

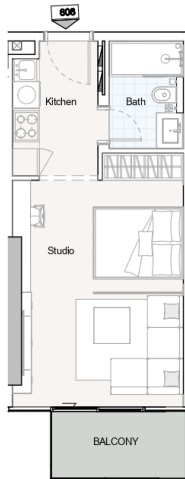

UNIT 608 - STUDIO

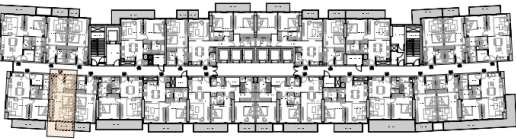

STUDIO		
Unit no.	6th Floor	608
Suite Area	354.78 sq.ft	
Terrace/Balcony Area	50.91 sq.ft	
Total Sellable Area	405.69 sq.ft	

Disclaimer: all pictures, plans, layouts information, data and details included in this brochure are indicative only and may change at any time up to the final "as built status in accordance with the final designs of the project,

ONE
 PARK CENTRAL
 BY IMAN



UNIT 609 - STUDIO

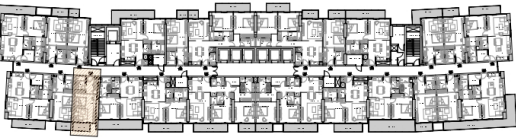

STUDIO		
Unit no.	6th Floor	609
Suite Area	355.21 sq.ft	
Terrace/Balcony Area	51.13 sq.ft	
Total Sellable Area	406.34 sq.ft	

Disclaimer: all pictures, plans, layouts information, data and details included in this brochure are indicative only and may change at any time up to the final "as built status in accordance with the final designs of the project,



ONE
PARK CENTRAL
 BY IMAN

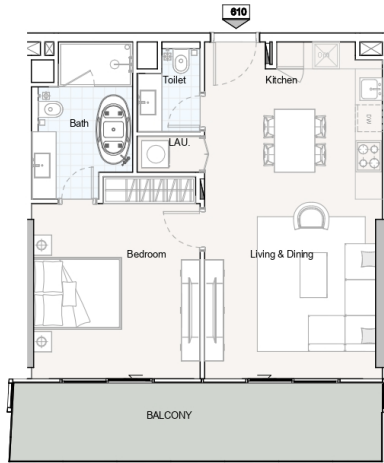

UNIT 610 - 1 BEDROOM

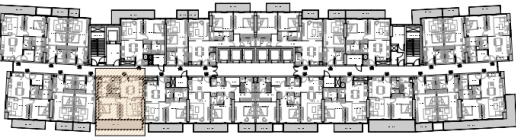

1 BEDROOM		
Unit no.	6th Floor	610
Suite Area	643.79 sq.ft	
Terrace/Balcony Area	159.84 sq.ft	
Total Sellable Area	803.63 sq.ft	

Disclaimer: all pictures, plans, layouts information, data and details included in this brochure are indicative only and may change at any time up to the final "as built status in accordance with the final designs of the project,

ONE
 PARK CENTRAL
 BY IMAN



UNIT 611 - 1 BEDROOM

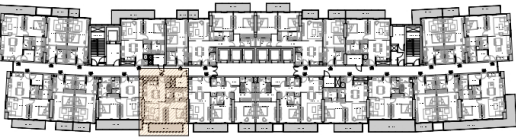

1 BEDROOM		
Unit no.	6th Floor	611
Suite Area	614.73 sq.ft	
Terrace/Balcony Area	101.93 sq.ft	
Total Sellable Area	716.66 sq.ft	

Disclaimer: all pictures, plans, layouts information, data and details included in this brochure are indicative only and may change at any time up to the final "as built status in accordance with the final designs of the project,

ONE
 PARK CENTRAL
 BY IMAN

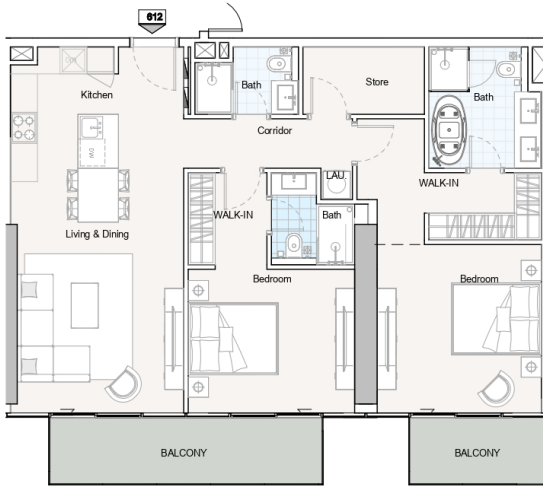

UNIT 612 - 2 BEDROOM



2 BEDROOM		
Unit no.	6th Floor	612
Suite Area	1063.04 sq.ft	
Terrace/Balcony Area	152.63 sq.ft	
Total Sellable Area	1215.68 sq.ft	

Disclaimer: all pictures, plans, layouts information, data and details included in this brochure are indicative only and may change at any time up to the final "as built status in accordance with the final designs of the project,

ONE
 PARK CENTRAL
 BY IMAN

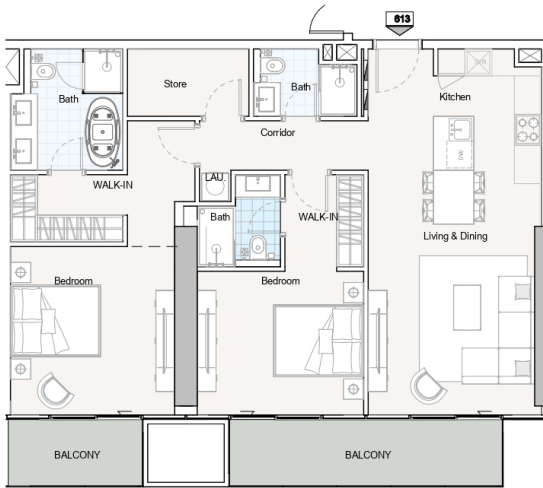

UNIT 613 - 2 BEDROOM

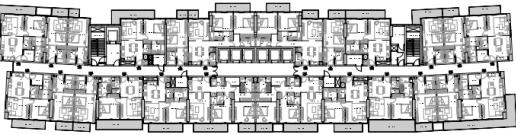

2 BEDROOM		
Unit no.	6th Floor	613
Suite Area	1061.97 sq.ft	
Terrace/Balcony Area	152.63 sq.ft	
Total Sellable Area	1214.60 sq.ft	

Disclaimer: all pictures, plans, layouts information, data and details included in this brochure are indicative only and may change at any time up to the final "as built status in accordance with the final designs of the project,

ONE
PARK CENTRAL
 BY IMAN



UNIT 614 - 1 BEDROOM

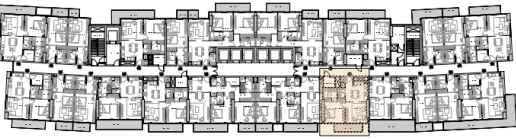

1 BEDROOM		
Unit no.	6th Floor	614
Suite Area	616.45 sq.ft	
Terrace/Balcony Area	85.03 sq.ft	
Total Sellable Area	701.48 sq.ft	

Disclaimer: all pictures, plans, layouts information, data and details included in this brochure are indicative only and may change at any time up to the final "as built status in accordance with the final designs of the project.

ONE
 PARK CENTRAL
 BY IMAN

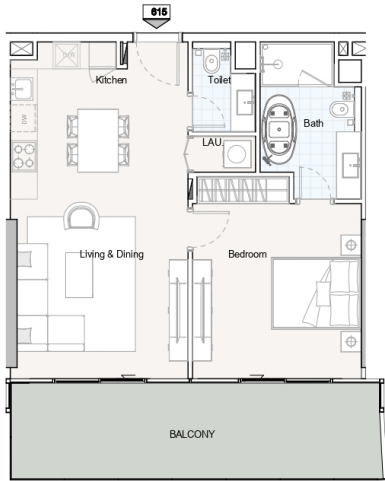

UNIT 615 - 1 BEDROOM

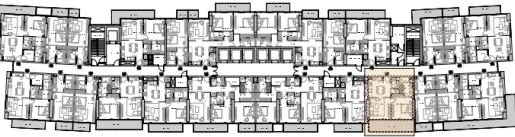

1 BEDROOM		
Unit no.	6th Floor	615
Suite Area	643.90 sq.ft	
Terrace/Balcony Area	196.33 sq.ft	
Total Sellable Area	840.23 sq.ft	

Disclaimer: all pictures, plans, layouts information, data and details included in this brochure are indicative only and may change at any time up to the final "as built status in accordance with the final designs of the project,

ONE
 PARK CENTRAL
 BY IMAN

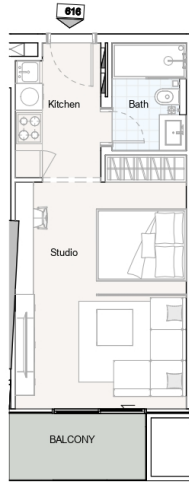

UNIT 616 - STUDIO

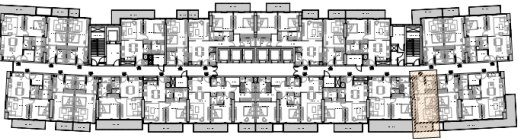

STUDIO		
Unit no.	6th Floor	616
Suite Area	354.78 sq.ft	
Terrace/Balcony Area	51.77 sq.ft	
Total Sellable Area	406.55 sq.ft	

Disclaimer: all pictures, plans, layouts information, data and details included in this brochure are indicative only and may change at any time up to the final "as built status in accordance with the final designs of the project,

ONE
PARK CENTRAL
 BY IMAN

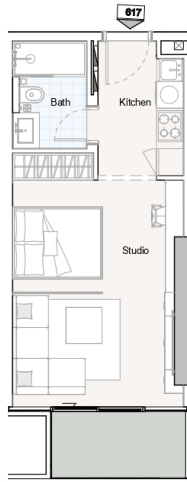

UNIT 617 - STUDIO

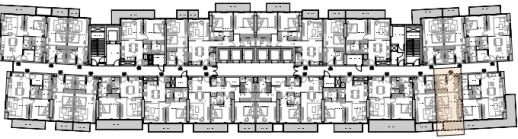

STUDIO		
Unit no.	6th Floor	617
Suite Area	355.21 sq.ft	
Terrace/Balcony Area	50.91 sq.ft	
Total Sellable Area	406.12 sq.ft	

Disclaimer: all pictures, plans, layouts information, data and details included in this brochure are indicative only and may change at any time up to the final "as built status in accordance with the final designs of the project,

ONE
PARK CENTRAL
 BY IMAN

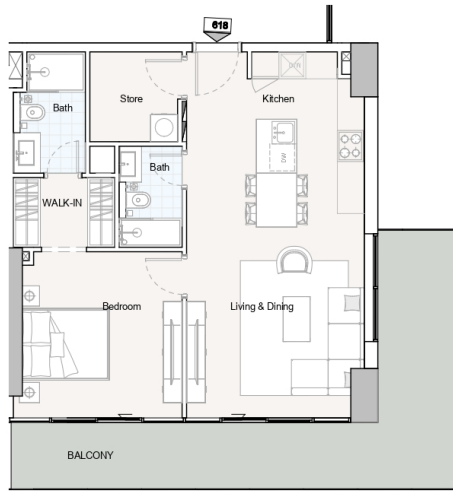

UNIT 618 - 1 BEDROOM

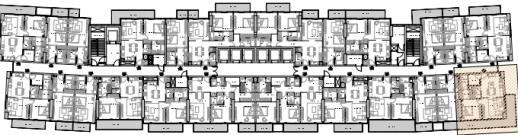

1 BEDROOM		
Unit no.	6th Floor	618
Suite Area	709.66 sq.ft	
Terrace/Balcony Area	252.95 sq.ft	
Total Sellable Area	962.62 sq.ft	

Disclaimer: all pictures, plans, layouts information, data and details included in this brochure are indicative only and may change at any time up to the final "as built status in accordance with the final designs of the project.

 BY IMAN



UNIT 619 - 1 BEDROOM

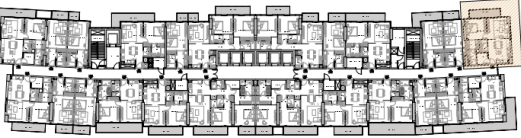

1 BEDROOM		
Unit no.	6th Floor	619
Suite Area	713.65 sq.ft	
Terrace/Balcony Area	93.43 sq.ft	
Total Sellable Area	807.08 sq.ft	

Disclaimer: all pictures, plans, layouts information, data and details included in this brochure are indicative only and may change at any time up to the final "as built status in accordance with the final designs of the project,

ONE
 PARK CENTRAL
 BY IMAN

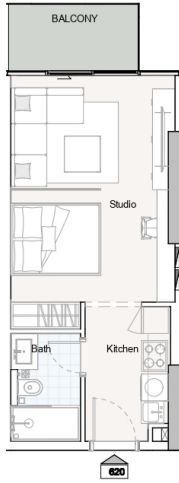

UNIT 620 - STUDIO

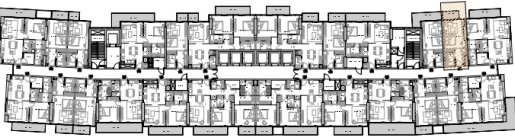

STUDIO		
Unit no.	6th Floor	620
Suite Area	341.32 sq.ft	
Terrace/Balcony Area	49.19 sq.ft	
Total Sellable Area	390.51 sq.ft	

Disclaimer: all pictures, plans, layouts information, data and details included in this brochure are indicative only and may change at any time up to the final "as built status in accordance with the final designs of the project,

ONE
PARK CENTRAL
 BY IMAN

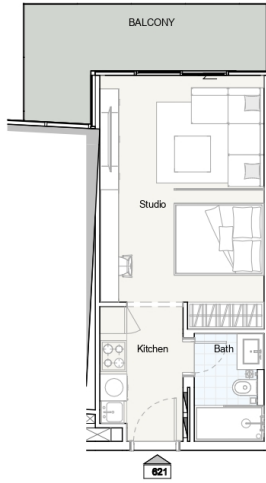

UNIT 621 - STUDIO

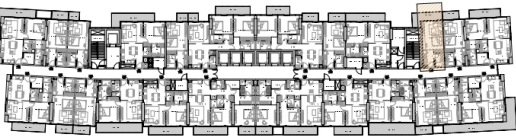

STUDIO		
Unit no.	6th Floor	621
Suite Area	340.79 sq.ft	
Terrace/Balcony Area	111.62 sq.ft	
Total Sellable Area	452.41 sq.ft	

Disclaimer: all pictures, plans, layouts information, data and details included in this brochure are indicative only and may change at any time up to the final "as built status in accordance with the final designs of the project,

ONE
PARK CENTRAL
 BY IMAN



UNIT 622 - 1 BEDROOM

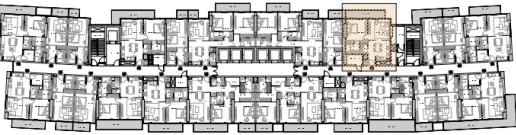

1 BEDROOM		
Unit no.	6th Floor	622
Suite Area	616.02 sq.ft	
Terrace/Balcony Area	117.65 sq.ft	
Total Sellable Area	733.67 sq.ft	

Disclaimer: all pictures, plans, layouts information, data and details included in this brochure are indicative only and may change at any time up to the final "as built status in accordance with the final designs of the project,



ONE
PARK CENTRAL
 BY IMAN

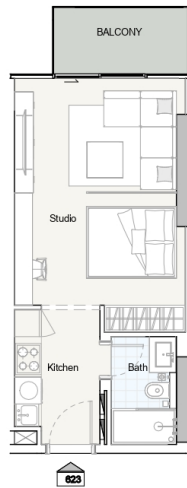

UNIT 623 - STUDIO

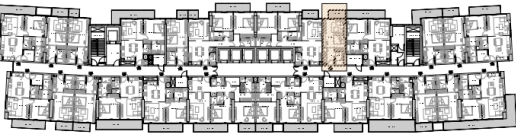

STUDIO		
Unit no.	6th Floor	623
Suite Area	354.67 sq.ft	
Terrace/Balcony Area	50.91 sq.ft	
Total Sellable Area	405.58 sq.ft	

Disclaimer: all pictures, plans, layouts information, data and details included in this brochure are indicative only and may change at any time up to the final "as built status in accordance with the final designs of the project,

ONE
PARK CENTRAL
 BY IMAN



UNIT 624 - 2 BEDROOM



2 BEDROOM		
Unit no.	6th Floor	624
Suite Area	936.78 sq.ft	
Terrace/Balcony Area	119.16 sq.ft	
Total Sellable Area	1055.94 sq.ft	

Disclaimer: all pictures, plans, layouts information, data and details included in this brochure are indicative only and may change at any time up to the final "as built status in accordance with the final designs of the project,

ONE
PARK CENTRAL
 BY IMAN



UNIT 701 - 2 BEDROOM



2 BEDROOM		
Unit no.	Seventh floor	701
Suite Area	936.68 sq.ft	
Terrace/Balcony Area	119.16 sq.ft	
Total Sellable Area	1055.83 sq.ft	

Disclaimer: all pictures, plans, layouts information, data and details included in this brochure are indicative only and may change at any time up to the final "as built status in accordance with the final designs of the project.

ONE
PARK CENTRAL
BY IMAN

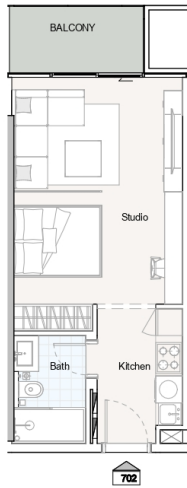

UNIT 702 - STUDIO



STUDIO		
Unit no.	Seventh floor	702
Suite Area	354.78 sq.ft	
Terrace/Balcony Area	50.91 sq.ft	
Total Sellable Area	405.69 sq.ft	

Disclaimer: all pictures, plans, layouts information, data and details included in this brochure are indicative only and may change at any time up to the final "as built status in accordance with the final designs of the project,

ONE
 PARK CENTRAL
 BY IMAN



UNIT 703 - 1 BEDROOM



1 BEDROOM		
Unit no.	Seventh floor	703
Suite Area	617.53 sq.ft	
Terrace/Balcony Area	117.65 sq.ft	
Total Sellable Area	735.18 sq.ft	

Disclaimer: all pictures, plans, layouts information, data and details included in this brochure are indicative only and may change at any time up to the final "as built status in accordance with the final designs of the project.

ONE
PARK CENTRAL
BY IMAN



UNIT 704 - STUDIO



STUDIO		
Unit no.	Seventh floor	704
Suite Area	340.79 sq.ft	
Terrace/Balcony Area	96.88 sq.ft	
Total Sellable Area	437.66 sq.ft	

Disclaimer: all pictures, plans, layouts information, data and details included in this brochure are indicative only and may change at any time up to the final "as built status in accordance with the final designs of the project,

ONE
 PARK CENTRAL
 BY IMAN

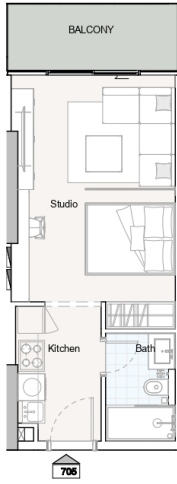

UNIT 705 - STUDIO



STUDIO		
Unit no.	Seventh floor	705
Suite Area	340.79 sq.ft	
Terrace/Balcony Area	64.26 sq.ft	
Total Sellable Area	405.05 sq.ft	

Disclaimer: all pictures, plans, layouts information, data and details included in this brochure are indicative only and may change at any time up to the final "as built status in accordance with the final designs of the project,

ONE
 PARK CENTRAL
 BY IMAN



UNIT 706 - 1 BEDROOM



1 BEDROOM		
Unit no.	Seventh floor	706
Suite Area	705.25 sq.ft	
Terrace/Balcony Area	75.56 sq.ft	
Total Sellable Area	780.81 sq.ft	

Disclaimer: all pictures, plans, layouts information, data and details included in this brochure are indicative only and may change at any time up to the final "as built status in accordance with the final designs of the project.

ONE
 PARK CENTRAL
 BY IMAN

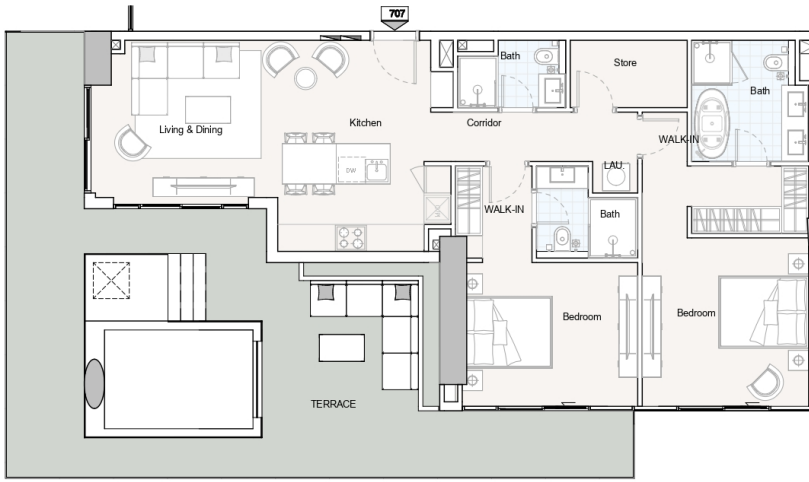

UNIT 707 - 2 BEDROOM



2 BEDROOM	
Unit no.	Seventh floor 707
Suite Area	1081.88 sq.ft
Terrace/Balcony Area	740.23 sq.ft
Total Sellable Area	1822.11 sq.ft

Disclaimer: all pictures, plans, layouts information, data and details included in this brochure are indicative only and may change at any time up to the final "as built status in accordance with the final designs of the project,

ONE
 PARK CENTRAL
 BY IMAN

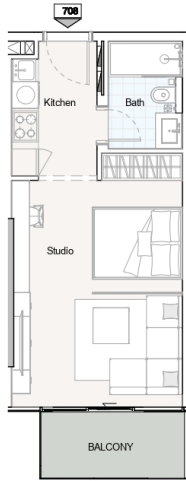

UNIT 708 - STUDIO



STUDIO	
Unit no.	Seventh floor 708
Suite Area	354.67 sq.ft
Terrace/Balcony Area	54.57 sq.ft
Total Sellable Area	409.24 sq.ft

Disclaimer: all pictures, plans, layouts information, data and details included in this brochure are indicative only and may change at any time up to the final "as built status in accordance with the final designs of the project,

ONE
 PARK CENTRAL
 BY IMAN



UNIT 709 - STUDIO



STUDIO	
Unit no.	Seventh floor 709
Suite Area	354.67 sq.ft
Terrace/Balcony Area	49.41 sq.ft
Total Sellable Area	404.08 sq.ft

Disclaimer: all pictures, plans, layouts information, data and details included in this brochure are indicative only and may change at any time up to the final "as built status in accordance with the final designs of the project,

ONE
PARK CENTRAL
 BY IMAN



UNIT 710 - 1 BEDROOM



1 BEDROOM		
Unit no.	Seventh floor	710
Suite Area	614.73 sq.ft	
Terrace/Balcony Area	101.93 sq.ft	
Total Sellable Area	716.66 sq.ft	

Disclaimer: all pictures, plans, layouts information, data and details included in this brochure are indicative only and may change at any time up to the final "as built status in accordance with the final designs of the project,

ONE
PARK CENTRAL
 BY IMAN

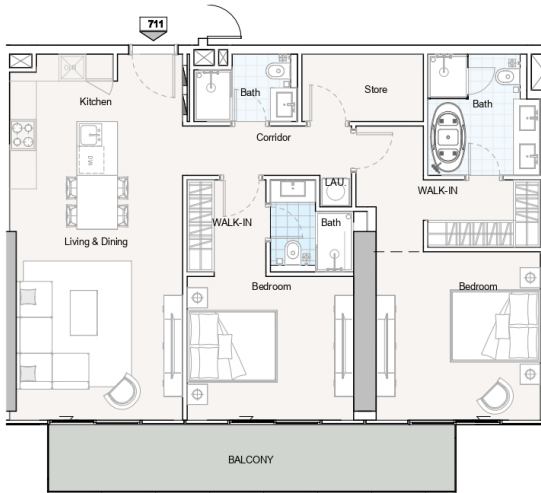

UNIT 711 - 2 BEDROOM



2 BEDROOM		
Unit no.	Seventh floor	711
Suite Area	1063.04 sq.ft	
Terrace/Balcony Area	151.45 sq.ft	
Total Sellable Area	1214.49 sq.ft	

Disclaimer: all pictures, plans, layouts information, data and details included in this brochure are indicative only and may change at any time up to the final "as built status in accordance with the final designs of the project,

ONE
PARK CENTRAL
 BY IMAN



UNIT 713 - 1 BEDROOM



1 BEDROOM		
Unit no.	Seventh floor	713
Suite Area	616.13 sq.ft	
Terrace/Balcony Area	83.10 sq.ft	
Total Sellable Area	699.22 sq.ft	

Disclaimer: all pictures, plans, layouts information, data and details included in this brochure are indicative only and may change at any time up to the final "as built status in accordance with the final designs of the project,

ONE
PARK CENTRAL
 BY IMAN

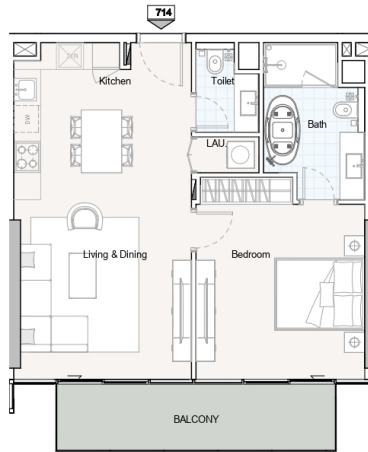

UNIT 714 - 1 BEDROOM



1 BEDROOM	
Unit no.	Seventh floor 714
Suite Area	644.76 sq.ft
Terrace/Balcony Area	103.98 sq.ft
Total Sellable Area	748.74 sq.ft

Disclaimer: all pictures, plans, layouts information, data and details included in this brochure are indicative only and may change at any time up to the final "as built status in accordance with the final designs of the project.

ONE
 PARK CENTRAL
 BY IMAN

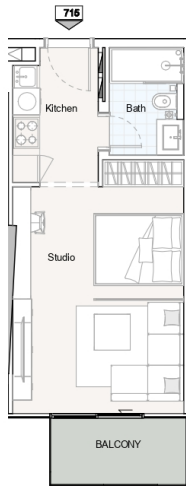

UNIT 715 - STUDIO



STUDIO	
Unit no.	Seventh floor 715
Suite Area	354.89 sq.ft
Terrace/Balcony Area	51.34 sq.ft
Total Sellable Area	406.23 sq.ft

Disclaimer: all pictures, plans, layouts information, data and details included in this brochure are indicative only and may change at any time up to the final "as built status in accordance with the final designs of the project,

ONE
 PARK CENTRAL
 BY IMAN



UNIT 716 - STUDIO



STUDIO	
Unit no.	Seventh floor 716
Suite Area	354.89 sq.ft
Terrace/Balcony Area	50.91 sq.ft
Total Sellable Area	405.80 sq.ft

Disclaimer: all pictures, plans, layouts information, data and details included in this brochure are indicative only and may change at any time up to the final "as built status in accordance with the final designs of the project.

ONE
 PARK CENTRAL
 BY IMAN



UNIT 717 - 1 BEDROOM



1 BEDROOM		
Unit no.	Seventh floor	717
Suite Area	717.63 sq.ft	
Terrace/Balcony Area	99.46 sq.ft	
Total Sellable Area	817.09 sq.ft	

Disclaimer: all pictures, plans, layouts information, data and details included in this brochure are indicative only and may change at any time up to the final "as built status in accordance with the final designs of the project,

ONE
 PARK CENTRAL
 BY IMAN

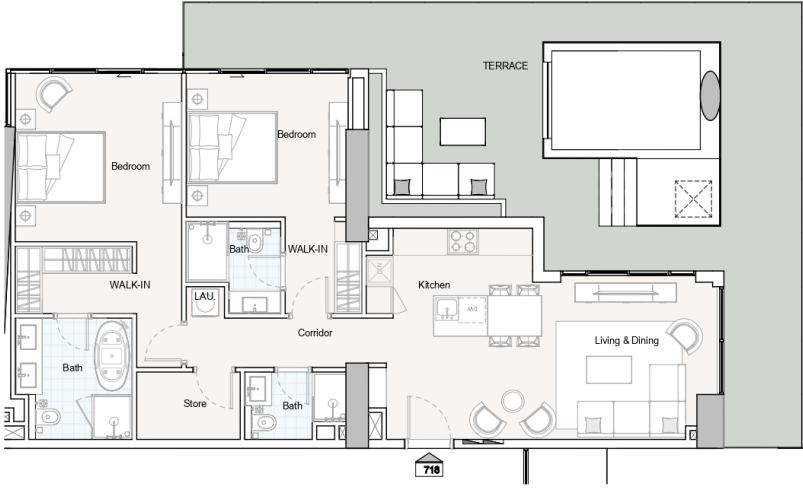

UNIT 718 - 2 BEDROOM



2 BEDROOM		
Unit no.	Seventh floor	718
Suite Area	1056.80 sq.ft	
Terrace/Balcony Area	734.31 sq.ft	
Total Sellable Area	1791.11 sq.ft	

Disclaimer: all pictures, plans, layouts information, data and details included in this brochure are indicative only and may change at any time up to the final "as built" status in accordance with the final designs of the project.

ONE
PARK CENTRAL
 BY IMAN



UNIT 719 - 1 BEDROOM



1 BEDROOM		
Unit no.	Seventh floor	719
Suite Area	614.73 sq.ft	
Terrace/Balcony Area	146.60 sq.ft	
Total Sellable Area	761.33 sq.ft	

Disclaimer: all pictures, plans, layouts information, data and details included in this brochure are indicative only and may change at any time up to the final "as built status in accordance with the final designs of the project.

ONE
 PARK CENTRAL
 BY IMAN

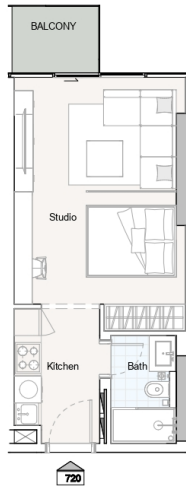

UNIT 720 - STUDIO



STUDIO	
Unit no.	Seventh floor 720
Suite Area	355.21 sq.ft
Terrace/Balcony Area	33.37 sq.ft
Total Sellable Area	388.58 sq.ft

Disclaimer: all pictures, plans, layouts information, data and details included in this brochure are indicative only and may change at any time up to the final "as built status in accordance with the final designs of the project.

ONE
PARK CENTRAL
 BY IMAN



UNIT 721 - 2 BEDROOM



2 BEDROOM		
Unit no.	Seventh floor	721
Suite Area	936.89 sq.ft	
Terrace/Balcony Area	134.33 sq.ft	
Total Sellable Area	1071.22 sq.ft	

Disclaimer: all pictures, plans, layouts information, data and details included in this brochure are indicative only and may change at any time up to the final "as built status in accordance with the final designs of the project,

ONE
PARK CENTRAL
 BY IMAN



UNIT 801 - 2 BEDROOM



2 BEDROOM		
Unit no.	Eighth floor	801
Suite Area	938.07 sq.ft	
Terrace/Balcony Area	97.41 sq.ft	
Total Sellable Area	1035.49 sq.ft	

Disclaimer: all pictures, plans, layouts information, data and details included in this brochure are indicative only and may change at any time up to the final "as built status in accordance with the final designs of the project.

ONE
 PARK CENTRAL
 BY IMAN

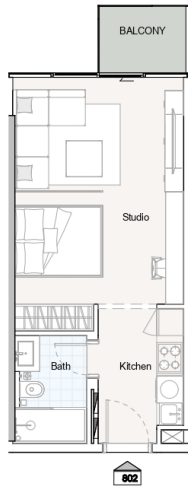

UNIT 802 - STUDIO

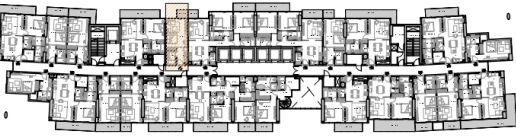

STUDIO	
Unit no.	Eighth floor 802
Suite Area	355.21 sq.ft
Terrace/Balcony Area	33.37 sq.ft
Total Sellable Area	388.58 sq.ft

Disclaimer: all pictures, plans, layouts information, data and details included in this brochure are indicative only and may change at any time up to the final "as built status in accordance with the final designs of the project.

ONE
PARK CENTRAL
 BY IMAN



UNIT 803 - 1 BEDROOM



1 BEDROOM		
Unit no.	Eighth floor	803
Suite Area	617.53 sq.ft	
Terrace/Balcony Area	119.26 sq.ft	
Total Sellable Area	736.79 sq.ft	

Disclaimer: all pictures, plans, layouts information, data and details included in this brochure are indicative only and may change at any time up to the final "as built status in accordance with the final designs of the project.

ONE
 PARK CENTRAL
 BY IMAN



UNIT 804 - STUDIO



STUDIO		
Unit no.	Eighth floor	804
Suite Area	340.79 sq.ft	
Terrace/Balcony Area	96.88 sq.ft	
Total Sellable Area	437.66 sq.ft	

Disclaimer: all pictures, plans, layouts information, data and details included in this brochure are indicative only and may change at any time up to the final "as built status in accordance with the final designs of the project,

ONE
 PARK CENTRAL
 BY IMAN

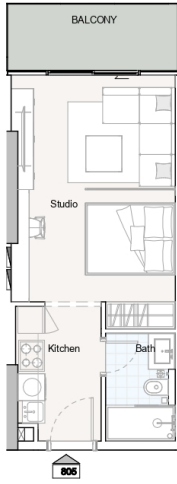

UNIT 805 - STUDIO



STUDIO		
Unit no.	Eighth floor	805
Suite Area	340.79 sq.ft	
Terrace/Balcony Area	64.26 sq.ft	
Total Sellable Area	405.05 sq.ft	

Disclaimer: all pictures, plans, layouts information, data and details included in this brochure are indicative only and may change at any time up to the final "as built status in accordance with the final designs of the project.

ONE
 PARK CENTRAL
 BY IMAN



UNIT 806 - 1 BEDROOM



1 BEDROOM		
Unit no.	Eighth floor	806
Suite Area	707.83 sq.ft	
Terrace/Balcony Area	216.35 sq.ft	
Total Sellable Area	924.19 sq.ft	

Disclaimer: all pictures, plans, layouts information, data and details included in this brochure are indicative only and may change at any time up to the final "as built status in accordance with the final designs of the project.

ONE
 PARK CENTRAL
 BY IMAN

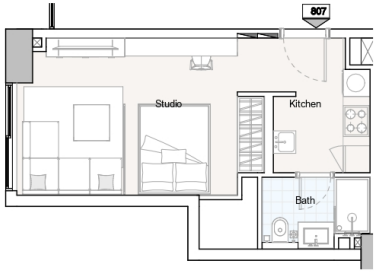

UNIT 807 - STUDIO

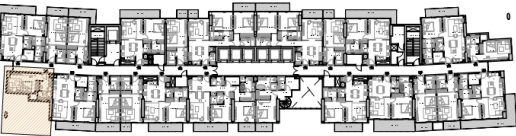

STUDIO		
Unit no.	Eighth floor	807
Suite Area	341.86 sq.ft	
Terrace/Balcony Area	0.00 sq.ft	
Total Sellable Area	341.86 sq.ft	

Disclaimer: all pictures, plans, layouts information, data and details included in this brochure are indicative only and may change at any time up to the final "as built status in accordance with the final designs of the project.

ONE
PARK CENTRAL
 BY IMAN

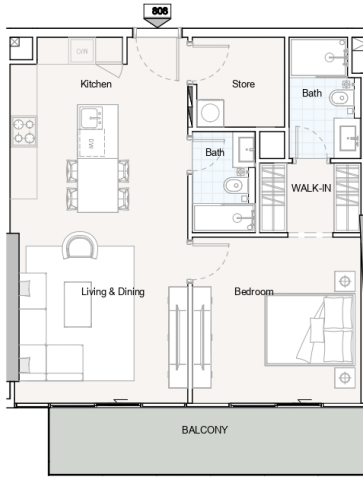

UNIT 808 - 1 BEDROOM



1 BEDROOM		
Unit no.	Eighth floor	808
Suite Area	712.89 sq.ft	
Terrace/Balcony Area	118.40 sq.ft	
Total Sellable Area	831.30 sq.ft	

Disclaimer: all pictures, plans, layouts information, data and details included in this brochure are indicative only and may change at any time up to the final "as built status in accordance with the final designs of the project,

ONE
PARK CENTRAL
 BY IMAN

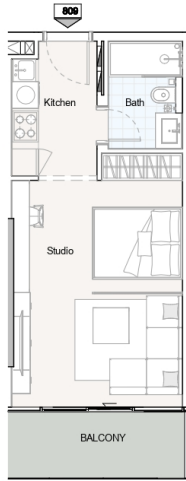

UNIT 809 - STUDIO



STUDIO		
Unit no.	Eighth floor	809
Suite Area	354.24 sq.ft	
Terrace/Balcony Area	74.06 sq.ft	
Total Sellable Area	428.30 sq.ft	

Disclaimer: all pictures, plans, layouts information, data and details included in this brochure are indicative only and may change at any time up to the final "as built status in accordance with the final designs of the project,

ONE
PARK CENTRAL
 BY IMAN



UNIT 810 - STUDIO



STUDIO	
Unit no.	Eighth floor 810
Suite Area	355.21 sq.ft
Terrace/Balcony Area	32.29 sq.ft
Total Sellable Area	387.50 sq.ft

Disclaimer: all pictures, plans, layouts information, data and details included in this brochure are indicative only and may change at any time up to the final "as built status in accordance with the final designs of the project,

ONE
 PARK CENTRAL
 BY IMAN



UNIT 811 - 1 BEDROOM



1 BEDROOM		
Unit no.	Eighth floor	811
Suite Area	614.73 sq.ft	
Terrace/Balcony Area	101.93 sq.ft	
Total Sellable Area	716.66 sq.ft	

Disclaimer: all pictures, plans, layouts information, data and details included in this brochure are indicative only and may change at any time up to the final "as built status in accordance with the final designs of the project,

ONE
PARK CENTRAL
 BY IMAN

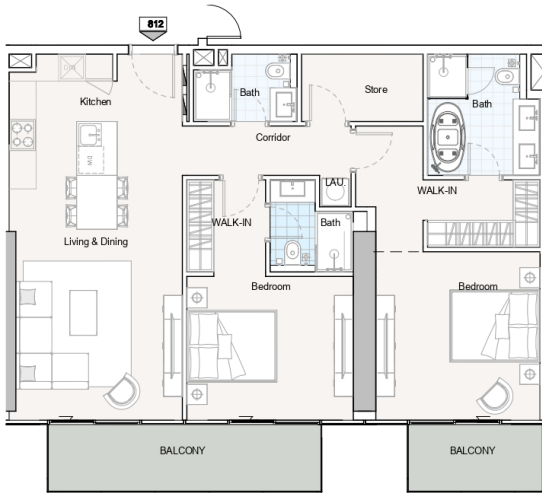

UNIT 812 - 2 BEDROOM



2 BEDROOM		
Unit no.	Eighth floor	812
Suite Area	1063.04 sq.ft	
Terrace/Balcony Area	152.63 sq.ft	
Total Sellable Area	1215.68 sq.ft	

Disclaimer: all pictures, plans, layouts information, data and details included in this brochure are indicative only and may change at any time up to the final "as built status in accordance with the final designs of the project.

ONE
 PARK CENTRAL
 BY IMAN



UNIT 813 - 1 BEDROOM



1 BEDROOM		
Unit no.	Eighth floor	813
Suite Area	622.91 sq.ft	
Terrace/Balcony Area	83.10 sq.ft	
Total Sellable Area	706.00 sq.ft	

Disclaimer: all pictures, plans, layouts information, data and details included in this brochure are indicative only and may change at any time up to the final "as built status in accordance with the final designs of the project,

ONE
 PARK CENTRAL
 BY IMAN

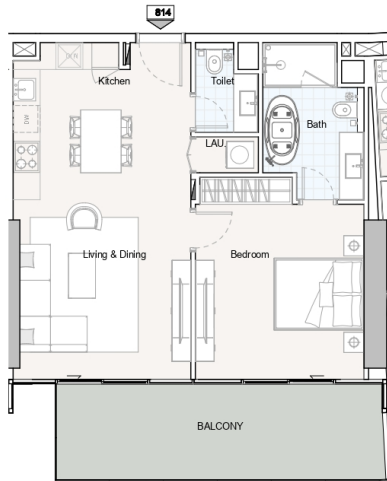

UNIT 814 - 1 BEDROOM



1 BEDROOM		
Unit no.	Eighth floor	814
Suite Area	644.44 sq.ft	
Terrace/Balcony Area	174.05 sq.ft	
Total Sellable Area	818.49 sq.ft	

Disclaimer: all pictures, plans, layouts information, data and details included in this brochure are indicative only and may change at any time up to the final "as built status in accordance with the final designs of the project.

ONE
PARK CENTRAL
 BY IMAN

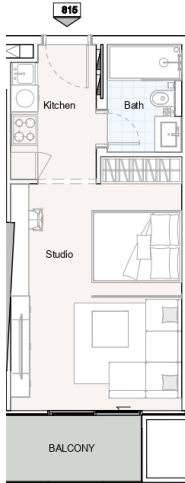

UNIT 815 - STUDIO

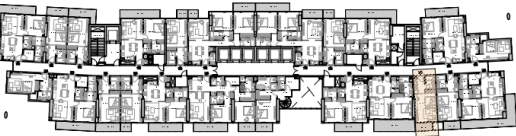

STUDIO		
Unit no.	Eighth floor	815
Suite Area	354.78 sq.ft	
Terrace/Balcony Area	51.77 sq.ft	
Total Sellable Area	406.55 sq.ft	

Disclaimer: all pictures, plans, layouts information, data and details included in this brochure are indicative only and may change at any time up to the final "as built status in accordance with the final designs of the project.

ONE
 PARK CENTRAL
 BY IMAN



UNIT 816 - STUDIO

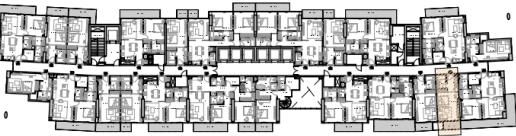

STUDIO		
Unit no.	Eighth floor	816
Suite Area	354.67 sq.ft	
Terrace/Balcony Area	50.91 sq.ft	
Total Sellable Area	405.58 sq.ft	

Disclaimer: all pictures, plans, layouts information, data and details included in this brochure are indicative only and may change at any time up to the final "as built status in accordance with the final designs of the project,

ONE
 PARK CENTRAL
 BY IMAN

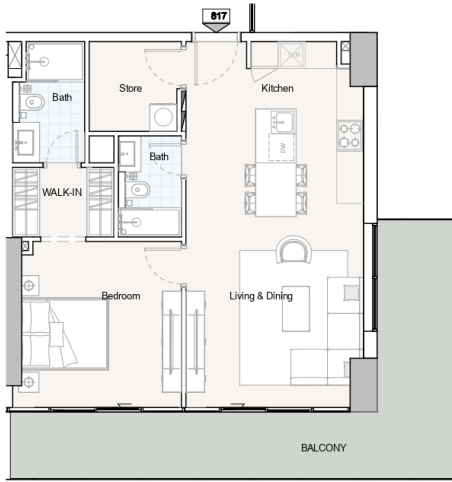

UNIT 817 - 1 BEDROOM

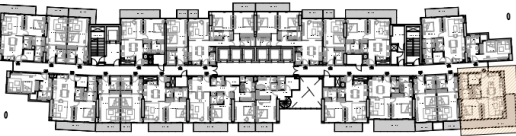

1 BEDROOM		
Unit no.	Eighth floor	817
Suite Area	709.77 sq.ft	
Terrace/Balcony Area	252.95 sq.ft	
Total Sellable Area	962.72 sq.ft	

Disclaimer: all pictures, plans, layouts information, data and details included in this brochure are indicative only and may change at any time up to the final "as built status in accordance with the final designs of the project,

ONE
 PARK CENTRAL
 BY IMAN

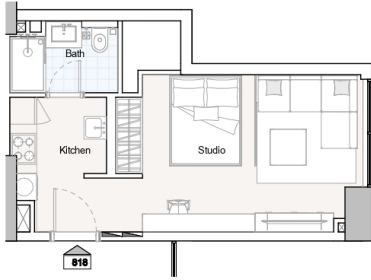

UNIT 818 - STUDIO

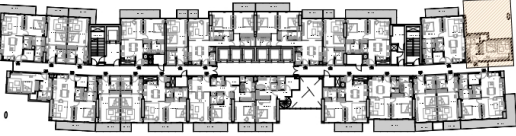

STUDIO		
Unit no.	Eighth floor	818
Suite Area		340.35 sq.ft
Terrace/Balcony Area		0.00 sq.ft
Total Sellable Area		340.35 sq.ft

Disclaimer: all pictures, plans, layouts information, data and details included in this brochure are indicative only and may change at any time up to the final "as built status in accordance with the final designs of the project.

ONE
PARK CENTRAL
 BY IMAN



UNIT 819 - 1 BEDROOM



1 BEDROOM		
Unit no.	Eighth floor	819
Suite Area	692.66 sq.ft	
Terrace/Balcony Area	98.49 sq.ft	
Total Sellable Area	791.15 sq.ft	

Disclaimer: all pictures, plans, layouts information, data and details included in this brochure are indicative only and may change at any time up to the final "as built status in accordance with the final designs of the project.



ONE
PARK CENTRAL
 BY IMAN



UNIT 820 - 1 BEDROOM



1 BEDROOM		
Unit no.	Eighth floor	820
Suite Area	613.76 sq.ft	
Terrace/Balcony Area	164.90 sq.ft	
Total Sellable Area	778.66 sq.ft	

Disclaimer: all pictures, plans, layouts information, data and details included in this brochure are indicative only and may change at any time up to the final "as built status in accordance with the final designs of the project,

ONE
 PARK CENTRAL
 BY IMAN

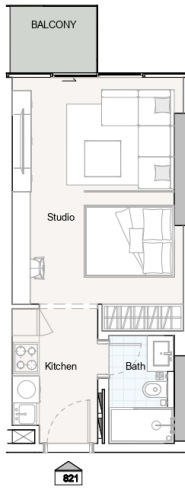

UNIT 821 - STUDIO

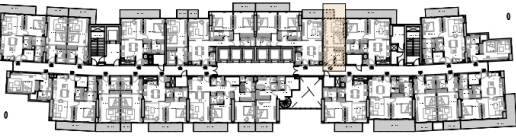

STUDIO	
Unit no.	Eighth floor 821
Suite Area	355.21 sq.ft
Terrace/Balcony Area	33.37 sq.ft
Total Sellable Area	388.58 sq.ft

Disclaimer: all pictures, plans, layouts information, data and details included in this brochure are indicative only and may change at any time up to the final "as built status in accordance with the final designs of the project.

ONE
 PARK CENTRAL
 BY IMAN



UNIT 822 - 2 BEDROOM



2 BEDROOM		
Unit no.	Eighth floor	822
Suite Area	935.38 sq.ft	
Terrace/Balcony Area	164.36 sq.ft	
Total Sellable Area	1099.75 sq.ft	

Disclaimer: all pictures, plans, layouts information, data and details included in this brochure are indicative only and may change at any time up to the final "as built status in accordance with the final designs of the project,

ONE
 PARK CENTRAL
 BY IMAN



UNIT 901 - 2 BEDROOM



2 BEDROOM		
Unit no.	9th Floor	901
Suite Area	936.78 sq.ft	
Terrace/Balcony Area	119.16 sq.ft	
Total Sellable Area	1055.94 sq.ft	

Disclaimer: all pictures, plans, layouts information, data and details included in this brochure are indicative only and may change at any time up to the final "as built" status in accordance with the final designs of the project.

ONE
 PARK CENTRAL
 BY IMAN

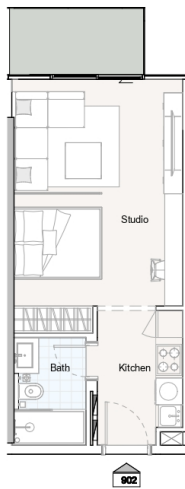

UNIT 902 - STUDIO

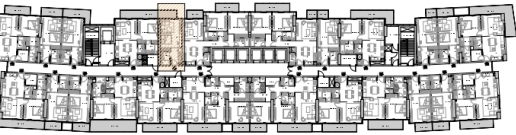

STUDIO		
Unit no.	9th Floor	902
Suite Area	354.67 sq.ft	
Terrace/Balcony Area	50.91 sq.ft	
Total Sellable Area	405.58 sq.ft	

Disclaimer: all pictures, plans, layouts information, data and details included in this brochure are indicative only and may change at any time up to the final "as built status in accordance with the final designs of the project.

ONE
PARK CENTRAL
 BY IMAN



UNIT 903 - 1 BEDROOM

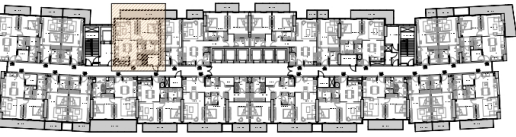

1 BEDROOM		
Unit no.	9th Floor	903
Suite Area	618.06 sq.ft	
Terrace/Balcony Area	117.65 sq.ft	
Total Sellable Area	735.71 sq.ft	

Disclaimer: all pictures, plans, layouts information, data and details included in this brochure are indicative only and may change at any time up to the final "as built status in accordance with the final designs of the project.

ONE
 PARK CENTRAL
 BY IMAN

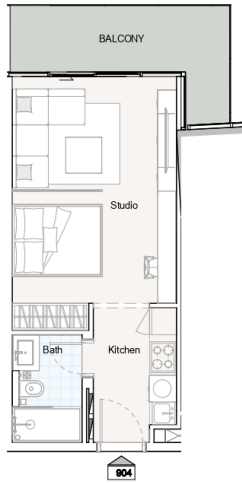

UNIT 904 - STUDIO

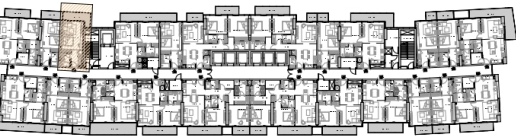

STUDIO		
Unit no.	9th Floor	904
Suite Area	340.79 sq.ft	
Terrace/Balcony Area	96.88 sq.ft	
Total Sellable Area	437.66 sq.ft	

Disclaimer: all pictures, plans, layouts information, data and details included in this brochure are indicative only and may change at any time up to the final "as built status in accordance with the final designs of the project.

ONE
PARK CENTRAL
 BY IMAN

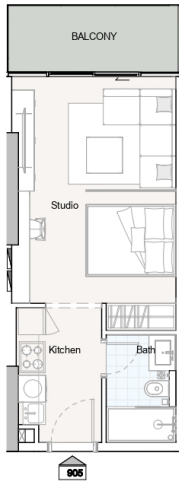

UNIT 905 - STUDIO

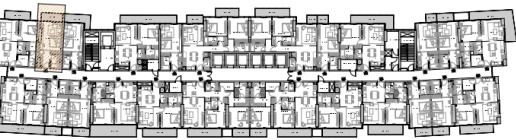

STUDIO		
Unit no.	9th Floor	905
Suite Area	340.79 sq.ft	
Terrace/Balcony Area	64.26 sq.ft	
Total Sellable Area	405.05 sq.ft	

Disclaimer: all pictures, plans, layouts information, data and details included in this brochure are indicative only and may change at any time up to the final "as built status in accordance with the final designs of the project,

ONE
 PARK CENTRAL
 BY IMAN



UNIT 906 - 1 BEDROOM

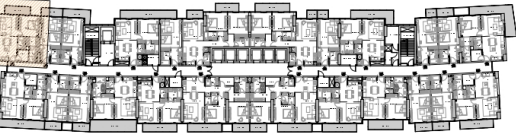

1 BEDROOM		
Unit no.	9th Floor	906
Suite Area	714.19 sq.ft	
Terrace/Balcony Area	76.75 sq.ft	
Total Sellable Area	790.93 sq.ft	

Disclaimer: all pictures, plans, layouts information, data and details included in this brochure are indicative only and may change at any time up to the final "as built" status in accordance with the final designs of the project.



ONE
PARK CENTRAL
 BY IMAN



UNIT 907 - 1 BEDROOM

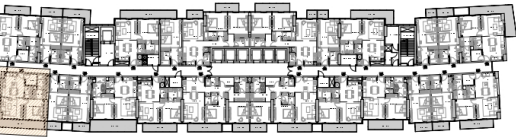

1 BEDROOM		
Unit no.	9th Floor	907
Suite Area	709.66 sq.ft	
Terrace/Balcony Area	252.95 sq.ft	
Total Sellable Area	962.62 sq.ft	

Disclaimer: all pictures, plans, layouts information, data and details included in this brochure are indicative only and may change at any time up to the final "as built status in accordance with the final designs of the project,

ONE
PARK CENTRAL
 BY IMAN



UNIT 908 - STUDIO

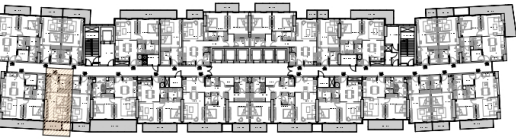

STUDIO		
Unit no.	9th Floor	908
Suite Area	354.78 sq.ft	
Terrace/Balcony Area	50.91 sq.ft	
Total Sellable Area	405.69 sq.ft	

Disclaimer: all pictures, plans, layouts information, data and details included in this brochure are indicative only and may change at any time up to the final "as built" status in accordance with the final designs of the project.

ONE
PARK CENTRAL
 BY IMAN



UNIT 909 - STUDIO

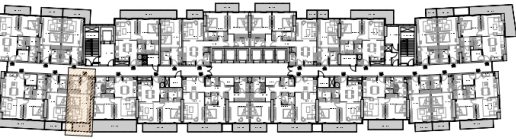

STUDIO	
Unit no.	9th Floor 909
Suite Area	354.78 sq.ft
Terrace/Balcony Area	51.56 sq.ft
Total Sellable Area	406.34 sq.ft

Disclaimer: all pictures, plans, layouts information, data and details included in this brochure are indicative only and may change at any time up to the final "as built" status in accordance with the final designs of the project.

ONE
PARK CENTRAL
 BY IMAN

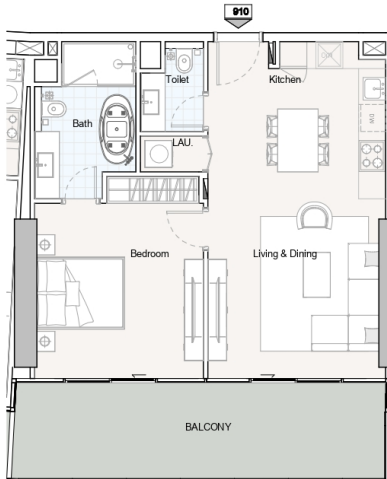

UNIT 910 - 1 BEDROOM

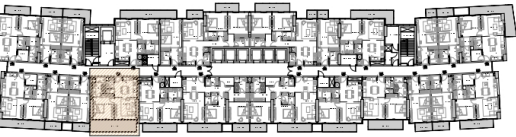

1 BEDROOM		
Unit no.	9th Floor	910
Suite Area	644.33 sq.ft	
Terrace/Balcony Area	198.06 sq.ft	
Total Sellable Area	842.38 sq.ft	

Disclaimer: all pictures, plans, layouts information, data and details included in this brochure are indicative only and may change at any time up to the final "as built status in accordance with the final designs of the project,

ONE
PARK CENTRAL
 BY IMAN



UNIT 911 - 1 BEDROOM

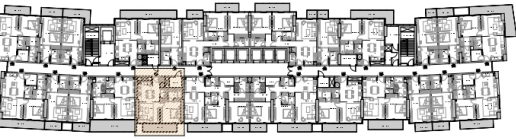

1 BEDROOM		
Unit no.	9th Floor	911
Suite Area	613.54 sq.ft	
Terrace/Balcony Area	101.93 sq.ft	
Total Sellable Area	715.48 sq.ft	

Disclaimer: all pictures, plans, layouts information, data and details included in this brochure are indicative only and may change at any time up to the final "as built status in accordance with the final designs of the project,

ONE
 PARK CENTRAL
 BY IMAN

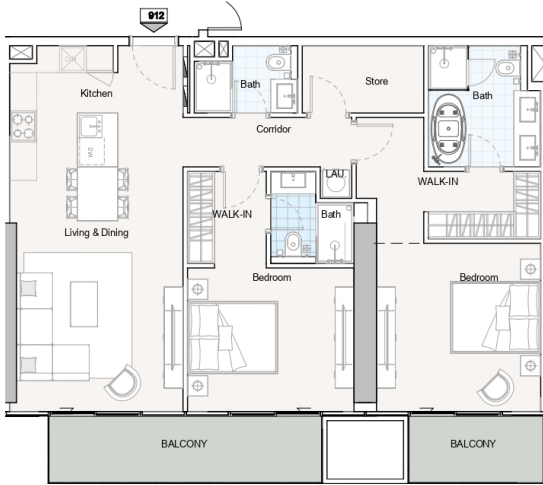

UNIT 912 - 2 BEDROOM



2 BEDROOM		
Unit no.	9th Floor	912
Suite Area	1063.04 sq.ft	
Terrace/Balcony Area	152.63 sq.ft	
Total Sellable Area	1215.68 sq.ft	

Disclaimer: all pictures, plans, layouts information, data and details included in this brochure are indicative only and may change at any time up to the final "as built status in accordance with the final designs of the project,

ONE
 PARK CENTRAL
 BY IMAN

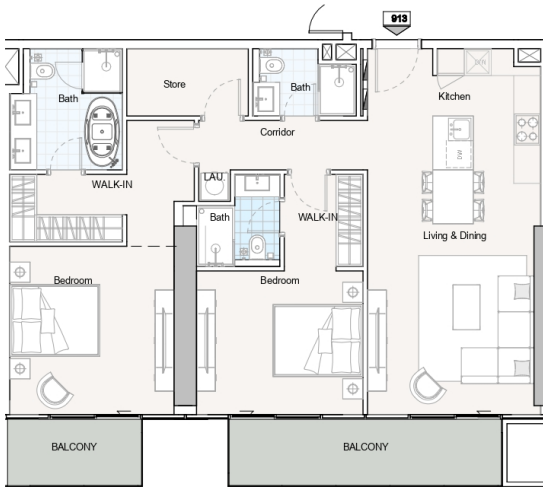

UNIT 913 - 2 BEDROOM



2 BEDROOM		
Unit no.	9th Floor	913
Suite Area	1063.04 sq.ft	
Terrace/Balcony Area	152.63 sq.ft	
Total Sellable Area	1215.68 sq.ft	

Disclaimer: all pictures, plans, layouts information, data and details included in this brochure are indicative only and may change at any time up to the final "as built status in accordance with the final designs of the project,

ONE
 PARK CENTRAL
 BY IMAN



UNIT 914 - 1 BEDROOM

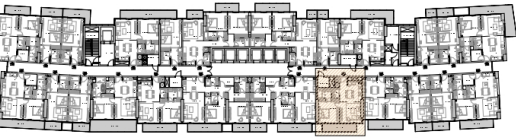

1 BEDROOM		
Unit no.	9th Floor	914
Suite Area	615.16 sq.ft	
Terrace/Balcony Area	101.93 sq.ft	
Total Sellable Area	717.09 sq.ft	

Disclaimer: all pictures, plans, layouts information, data and details included in this brochure are indicative only and may change at any time up to the final "as built status in accordance with the final designs of the project,

ONE
PARK CENTRAL
 BY IMAN

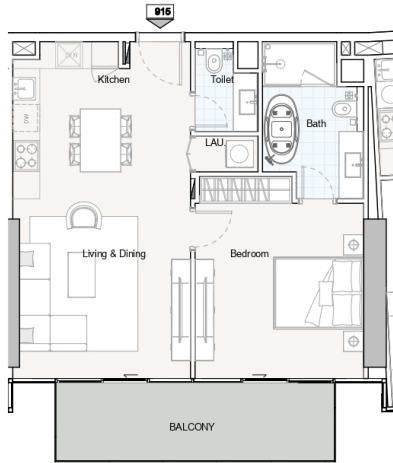

UNIT 915 - 1 BEDROOM

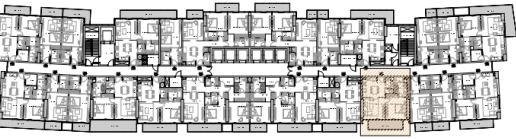

1 BEDROOM		
Unit no.	9th Floor	915
Suite Area	644.76 sq.ft	
Terrace/Balcony Area	120.66 sq.ft	
Total Sellable Area	765.42 sq.ft	

Disclaimer: all pictures, plans, layouts information, data and details included in this brochure are indicative only and may change at any time up to the final "as built status in accordance with the final designs of the project.

ONE
 PARK CENTRAL
 BY IMAN



UNIT 916 - STUDIO

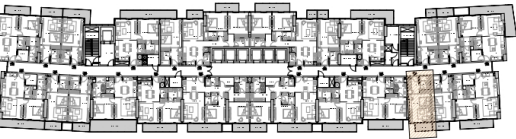

STUDIO	
Unit no.	9th Floor 916
Suite Area	354.56 sq.ft
Terrace/Balcony Area	51.34 sq.ft
Total Sellable Area	405.91 sq.ft

Disclaimer: all pictures, plans, layouts information, data and details included in this brochure are indicative only and may change at any time up to the final "as built" status in accordance with the final designs of the project.

ONE
 PARK CENTRAL
 BY IMAN



UNIT 917 - STUDIO

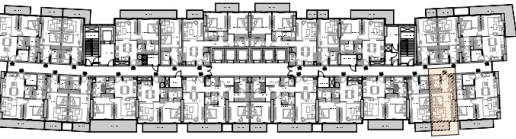

STUDIO		
Unit no.	9th Floor	917
Suite Area	354.89 sq.ft	
Terrace/Balcony Area	50.91 sq.ft	
Total Sellable Area	405.80 sq.ft	

Disclaimer: all pictures, plans, layouts information, data and details included in this brochure are indicative only and may change at any time up to the final "as built status in accordance with the final designs of the project.

ONE
PARK CENTRAL
 BY IMAN



UNIT 918 - 1 BEDROOM

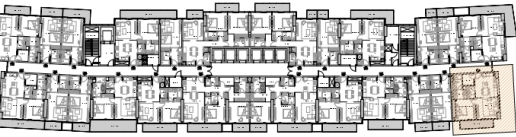

1 BEDROOM		
Unit no.	9th Floor	918
Suite Area	717.74 sq.ft	
Terrace/Balcony Area	99.46 sq.ft	
Total Sellable Area	817.20 sq.ft	

Disclaimer: all pictures, plans, layouts information, data and details included in this brochure are indicative only and may change at any time up to the final "as built status in accordance with the final designs of the project.

ONE
PARK CENTRAL
 BY IMAN

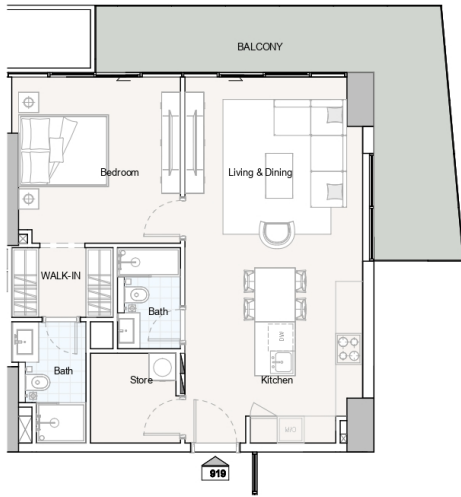

UNIT 919 - 1 BEDROOM

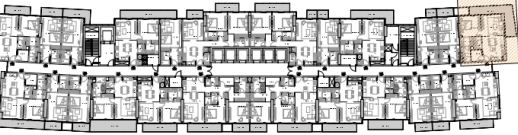

1 BEDROOM		
Unit no.	9th Floor	919
Suite Area	707.73 sq.ft	
Terrace/Balcony Area	216.35 sq.ft	
Total Sellable Area	924.08 sq.ft	

Disclaimer: all pictures, plans, layouts information, data and details included in this brochure are indicative only and may change at any time up to the final "as built status in accordance with the final designs of the project,

ONE
 PARK CENTRAL
 BY IMAN

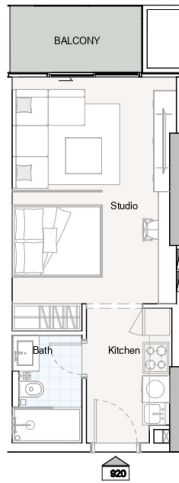

UNIT 920 - STUDIO

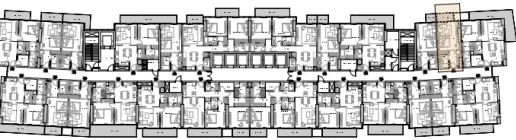

STUDIO		
Unit no.	9th Floor	920
Suite Area	341.32 sq.ft	
Terrace/Balcony Area	49.62 sq.ft	
Total Sellable Area	390.95 sq.ft	

Disclaimer: all pictures, plans, layouts information, data and details included in this brochure are indicative only and may change at any time up to the final "as built status in accordance with the final designs of the project.

ONE
PARK CENTRAL
 BY IMAN

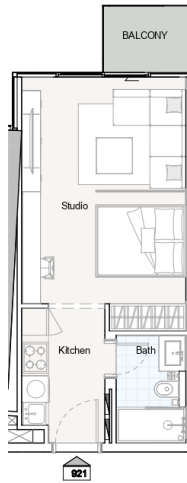

UNIT 921 - STUDIO

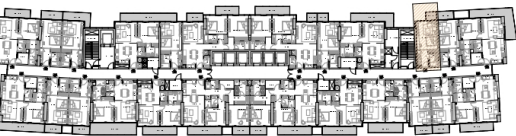

STUDIO		
Unit no.	9th Floor	921
Suite Area	343.26 sq.ft	
Terrace/Balcony Area	32.51 sq.ft	
Total Sellable Area	375.77 sq.ft	

Disclaimer: all pictures, plans, layouts information, data and details included in this brochure are indicative only and may change at any time up to the final "as built status in accordance with the final designs of the project.

ONE
PARK CENTRAL
 BY IMAN



UNIT 922 - 1 BEDROOM

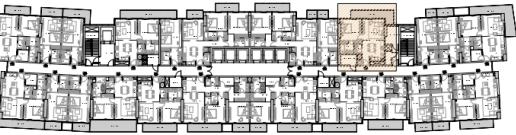

1 BEDROOM		
Unit no.	9th Floor	922
Suite Area	614.73 sq.ft	
Terrace/Balcony Area	146.60 sq.ft	
Total Sellable Area	761.33 sq.ft	

Disclaimer: all pictures, plans, layouts information, data and details included in this brochure are indicative only and may change at any time up to the final "as built" status in accordance with the final designs of the project.



ONE

PARK CENTRAL

 BY IMAN



UNIT 923 - STUDIO

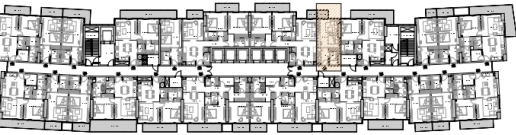

STUDIO	
Unit no.	9th Floor 923
Suite Area	355.21 sq.ft
Terrace/Balcony Area	33.37 sq.ft
Total Sellable Area	388.58 sq.ft

Disclaimer: all pictures, plans, layouts information, data and details included in this brochure are indicative only and may change at any time up to the final "as built status in accordance with the final designs of the project,

ONE
 PARK CENTRAL
 BY IMAN



UNIT 924 - 2 BEDROOM



2 BEDROOM		
Unit no.	9th Floor	924
Suite Area	936.89 sq.ft	
Terrace/Balcony Area	134.33 sq.ft	
Total Sellable Area	1071.22 sq.ft	

Disclaimer: all pictures, plans, layouts information, data and details included in this brochure are indicative only and may change at any time up to the final "as built status in accordance with the final designs of the project.

ONE
 PARK CENTRAL
 BY IMAN



UNIT 501 - 2 BEDROOM



2 BEDROOM		
Unit no.	Fifth floor	501
Suite Area	935.38 sq.ft	
Terrace/Balcony Area	164.15 sq.ft	
Total Sellable Area	1099.53 sq.ft	

Disclaimer: all pictures, plans, layouts information, data and details included in this brochure are indicative only and may change at any time up to the final "as built status in accordance with the final designs of the project.

ONE
 PARK CENTRAL
 BY IMAN

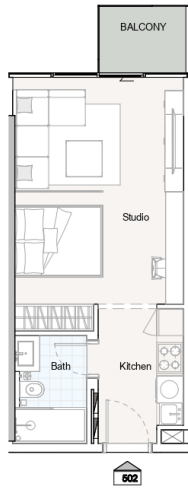

UNIT 502 - STUDIO

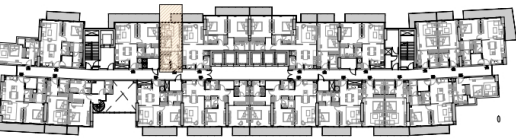

STUDIO	
Unit no.	Fifth floor 502
Suite Area	355.21 sq.ft
Terrace/Balcony Area	33.37 sq.ft
Total Sellable Area	388.58 sq.ft

Disclaimer: all pictures, plans, layouts information, data and details included in this brochure are indicative only and may change at any time up to the final "as built status in accordance with the final designs of the project,

ONE
 PARK CENTRAL
 BY IMAN

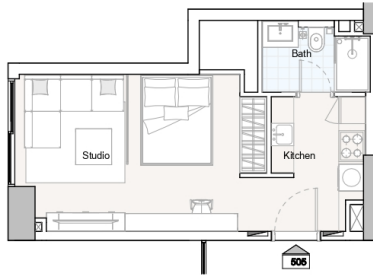

UNIT 505 - STUDIO

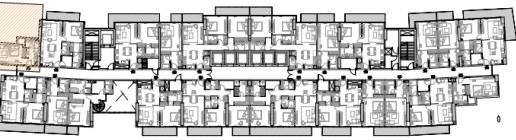

STUDIO		
Unit no.	Fifth floor	505
Suite Area	339.60 sq.ft	
Terrace/Balcony Area	0.00 sq.ft	
Total Sellable Area	339.60 sq.ft	

Disclaimer: all pictures, plans, layouts information, data and details included in this brochure are indicative only and may change at any time up to the final "as built status in accordance with the final designs of the project.

ONE
PARK CENTRAL
 BY IMAN



UNIT 507 - STUDIO

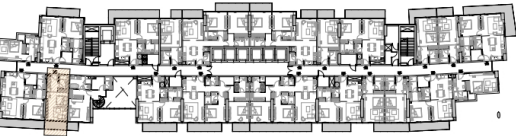

STUDIO	
Unit no.	Fifth floor 507
Suite Area	354.13 sq.ft
Terrace/Balcony Area	66.74 sq.ft
Total Sellable Area	420.87 sq.ft

Disclaimer: all pictures, plans, layouts information, data and details included in this brochure are indicative only and may change at any time up to the final "as built status in accordance with the final designs of the project,

ONE
 PARK CENTRAL
 BY IMAN

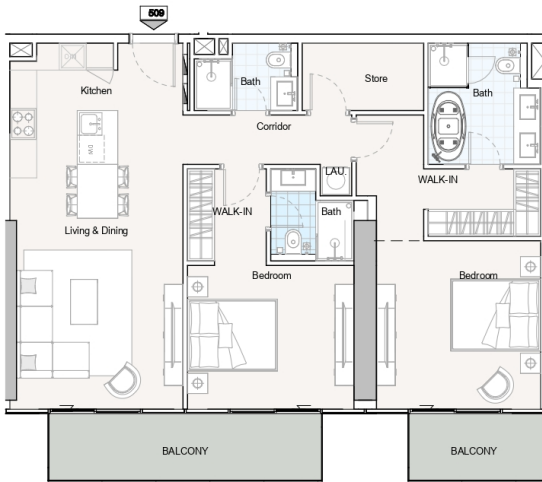

UNIT 509 - 2 BEDROOM



2 BEDROOM		
Unit no.	Fifth floor	509
Suite Area	1063.04 sq.ft	
Terrace/Balcony Area	152.63 sq.ft	
Total Sellable Area	1215.68 sq.ft	

Disclaimer: all pictures, plans, layouts information, data and details included in this brochure are indicative only and may change at any time up to the final "as built status in accordance with the final designs of the project.

ONE
 PARK CENTRAL
 BY IMAN

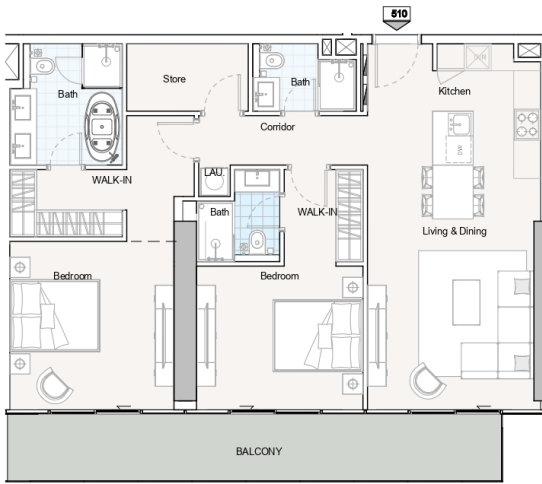

UNIT 510 - 2 BEDROOM



2 BEDROOM		
Unit no.	Fifth floor	510
Suite Area	1061.97 sq.ft	
Terrace/Balcony Area	184.39 sq.ft	
Total Sellable Area	1246.35 sq.ft	

Disclaimer: all pictures, plans, layouts information, data and details included in this brochure are indicative only and may change at any time up to the final "as built status in accordance with the final designs of the project.

ONE
 PARK CENTRAL
 BY IMAN



UNIT 512 - STUDIO

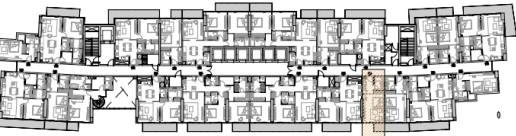

STUDIO	
Unit no.	Fifth floor 512
Suite Area	355.21 sq.ft
Terrace/Balcony Area	32.29 sq.ft
Total Sellable Area	387.50 sq.ft

Disclaimer: all pictures, plans, layouts information, data and details included in this brochure are indicative only and may change at any time up to the final "as built status in accordance with the final designs of the project,

ONE
 PARK CENTRAL
 BY IMAN

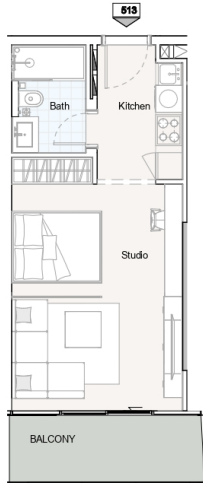

UNIT 513 - STUDIO

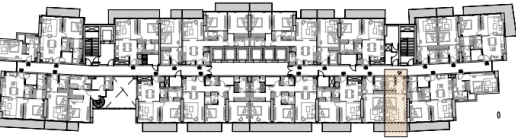

STUDIO		
Unit no.	Fifth floor	513
Suite Area	354.24 sq.ft	
Terrace/Balcony Area	73.19 sq.ft	
Total Sellable Area	427.43 sq.ft	

Disclaimer: all pictures, plans, layouts information, data and details included in this brochure are indicative only and may change at any time up to the final "as built status in accordance with the final designs of the project,

ONE
 PARK CENTRAL
 BY IMAN

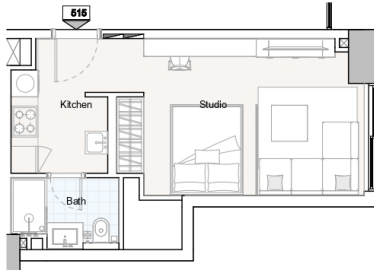

UNIT 515 - STUDIO

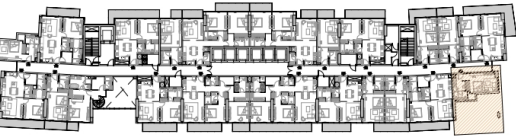

STUDIO		
Unit no.	Fifth floor	515
Suite Area	341.86 sq.ft	
Terrace/Balcony Area	0.00 sq.ft	
Total Sellable Area	341.86 sq.ft	

Disclaimer: all pictures, plans, layouts information, data and details included in this brochure are indicative only and may change at any time up to the final "as built status in accordance with the final designs of the project,

ONE
 PARK CENTRAL
 BY IMAN

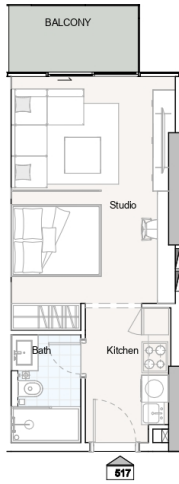

UNIT 517 - STUDIO

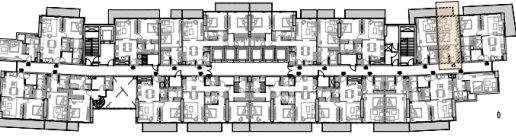

STUDIO	
Unit no.	Fifth floor 517
Suite Area	341.22 sq.ft
Terrace/Balcony Area	49.19 sq.ft
Total Sellable Area	390.41 sq.ft

Disclaimer: all pictures, plans, layouts information, data and details included in this brochure are indicative only and may change at any time up to the final "as built status in accordance with the final designs of the project,

ONE
 PARK CENTRAL
 BY IMAN

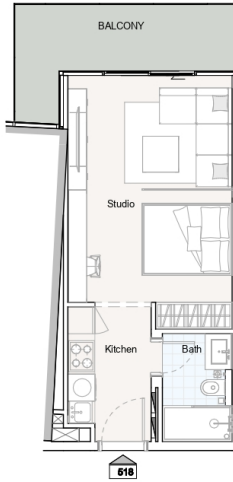

UNIT 518 - STUDIO

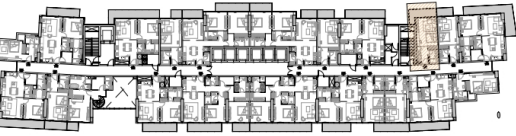

STUDIO		
Unit no.	Fifth floor	518
Suite Area	340.79 sq.ft	
Terrace/Balcony Area	96.88 sq.ft	
Total Sellable Area	437.66 sq.ft	

Disclaimer: all pictures, plans, layouts information, data and details included in this brochure are indicative only and may change at any time up to the final "as built status in accordance with the final designs of the project,

ONE
 PARK CENTRAL
 BY IMAN

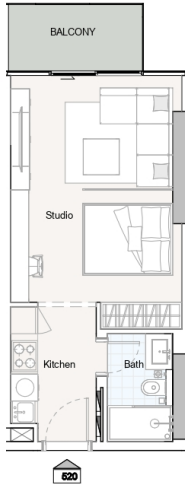

UNIT 520 - STUDIO

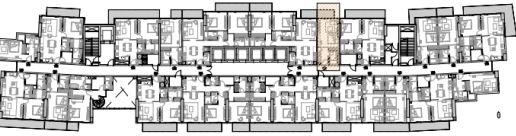

STUDIO		
Unit no.	Fifth floor	520
Suite Area	354.78 sq.ft	
Terrace/Balcony Area	50.91 sq.ft	
Total Sellable Area	405.69 sq.ft	

Disclaimer: all pictures, plans, layouts information, data and details included in this brochure are indicative only and may change at any time up to the final "as built status in accordance with the final designs of the project,

ONE
PARK CENTRAL
 BY IMAN



UNIT 521 - 2 BEDROOM



2 BEDROOM		
Unit no.	Fifth floor	521
Suite Area	937.54 sq.ft	
Terrace/Balcony Area	115.17 sq.ft	
Total Sellable Area	1052.71 sq.ft	

Disclaimer: all pictures, plans, layouts information, data and details included in this brochure are indicative only and may change at any time up to the final "as built status in accordance with the final designs of the project.

ONE
PARK CENTRAL
BY IMAN

CONTACT US



Call Us [+971 4 248 3400](tel:+97142483400)



WhatsApp [+971 55 162 3236](https://wa.me/971551623236)

TANAMI
PROPERTIES