

Q Gardens Aliya - Apartment

26TH AND 27TH FLOOR PLAN

NOTE :
AT LEAST 50% OF THE HARDSCAPE
WILL BE PAVED WITH CONSTRUCTION
MATERIALS HAVING MINIMUM
SPC OF 33

General Notes

- This drawing is the property of DTTC Consulting Engineers, and is not to be reproduced or copied without the written consent of DTTC. It is to be used only for the project and site specifically mentioned herein and is not to be used for any other project.
- Dimensions are shown in millimeters on the original drawing. Dimensions of 2000 and 3000 are shown in meters. Dimensions are shown in meters on the original drawing. Dimensions of 2000 and 3000 are shown in millimeters. Dimensions are shown in millimeters on the original drawing. Dimensions of 2000 and 3000 are shown in meters.
- All drawings to be made in accordance with the specifications, the bill of materials, and other relevant drawings.
- Changes not to be noted.

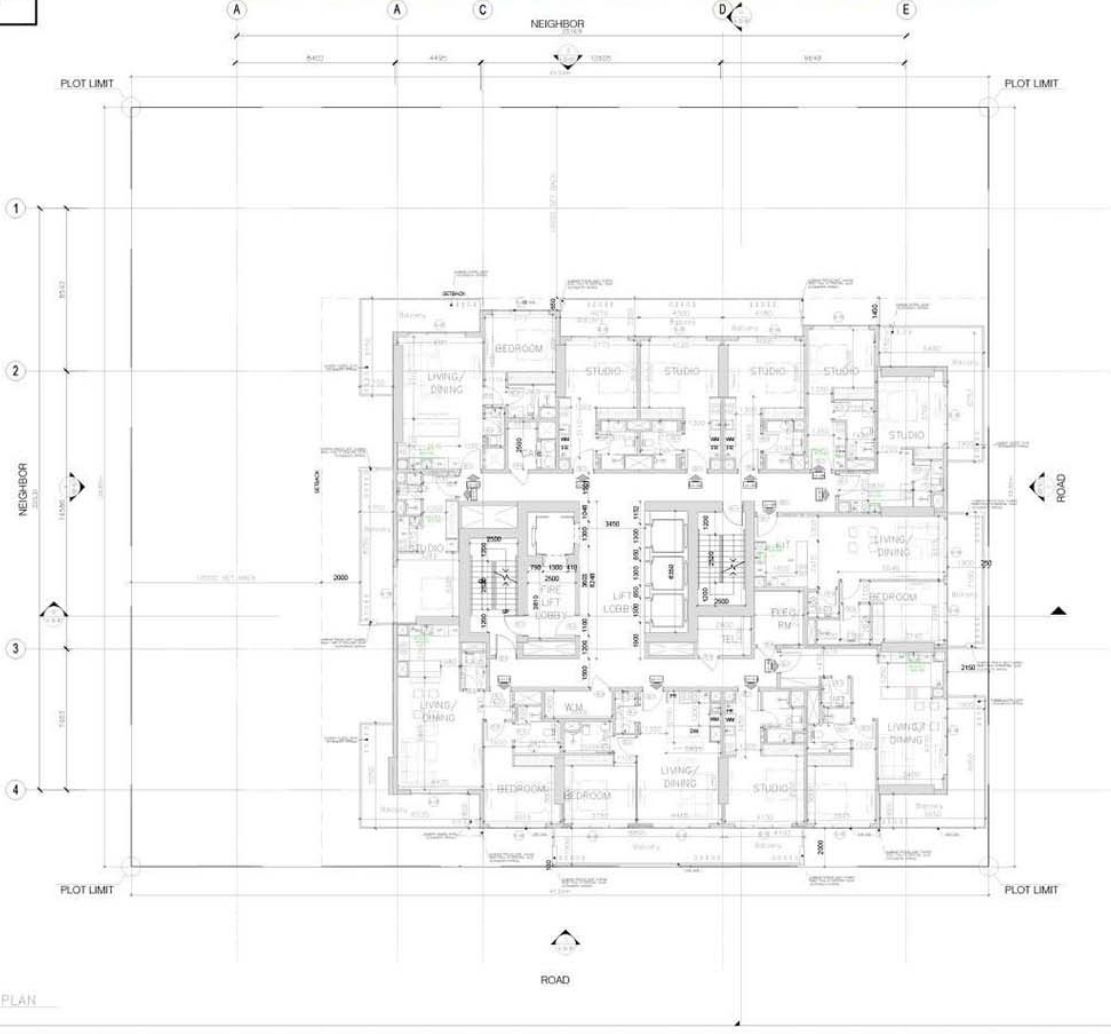

No.	Issue/Submission	Date
1		
2		
3		
4		
5		
6		
7		
8		
9		
10		

No.	Revision	Date
1		
2		
3		
4		
5		
6		
7		
8		
9		
10		

Stage
PD Preliminary Design

Location
AL BARSHA SOUTH FOURTH - 681

Plot No.
JVC12C0HR3008

Project Title
B4+G+SP+27R RESIDENTIAL BUILDING
W/ SHOWROOM AT GROUND

Client
AL MRKAZ MARBLE LLC

Consultant
DTTC Consulting Engineers
Private Office - Sheikh Zayed Road, P.O. Box 129989
Dubai, U.A.E. Tel: +971 4 362 1271 Fax: +971 4 362 1275

Developer

Contractor

Drawing Title
26TH FLOOR PLAN

Date	Drawn	Checked	Authorised	Scale
1/1/00	GK	GK	GK	A1

Job No.
23011

Project No.
A-13-108

Revision
D

26TH FLOOR PLAN

DESIGN INTENT ONLY - NOT RELEASED FOR CONSTRUCTION

NOTE:
 AT LEAST 50% OF THE HARDSCAPE
 WILL BE PAVED WITH CONSTRUCTION
 MATERIALS HAVING MINIMUM
 SRI OF 53

GROUND FLOOR PLAN

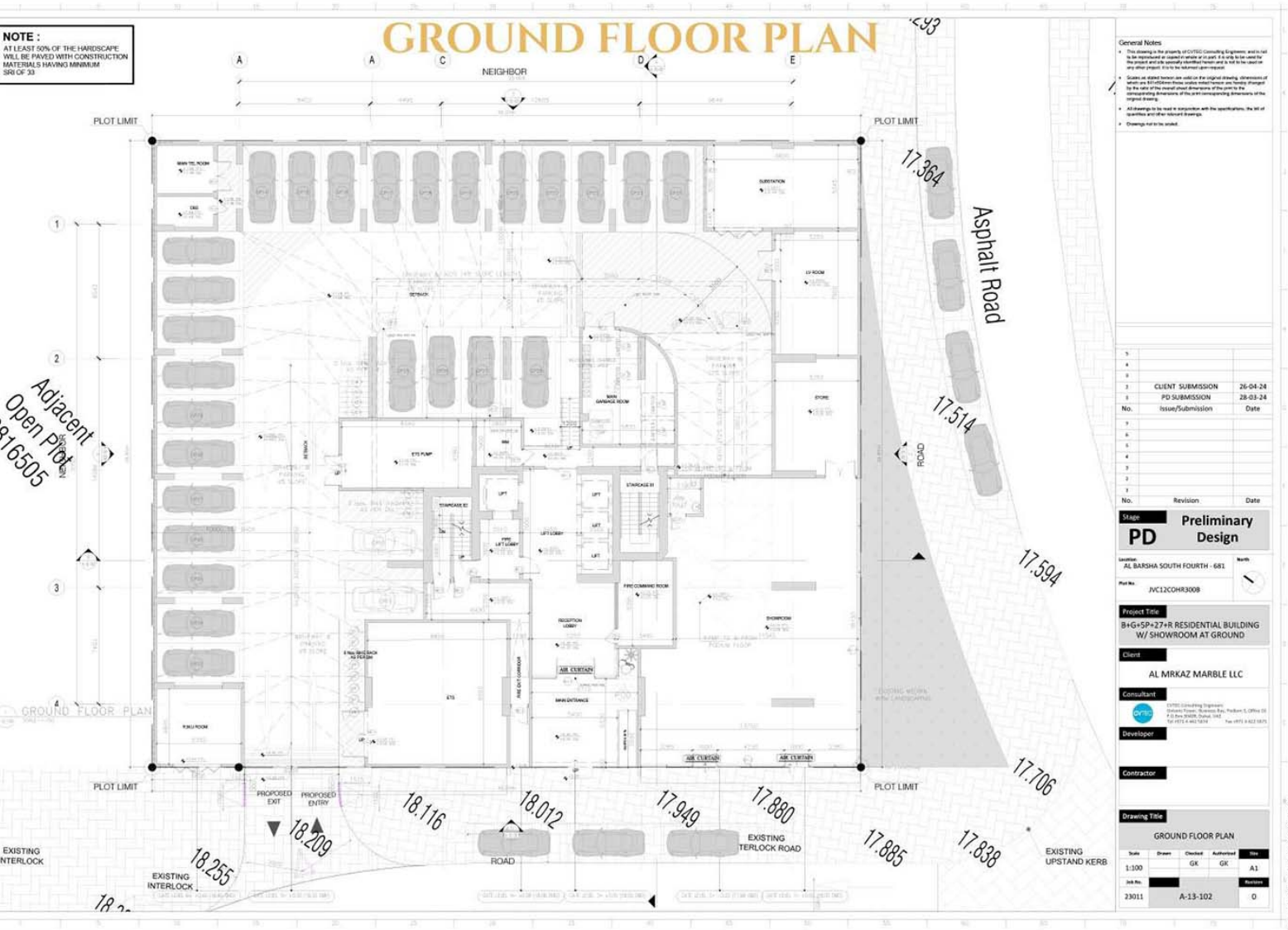

General Notes

- This drawing is the property of CIVIC Consulting Engineers and shall be the property of the client or user of the drawing. It shall not be used for any other project. It is to be returned upon request.
- Client or other person who uses the original drawings, or any copy thereof, shall be responsible for any errors or omissions. CIVIC Consulting Engineers shall not be liable for any errors or omissions. CIVIC Consulting Engineers shall not be liable for any errors or omissions. CIVIC Consulting Engineers shall not be liable for any errors or omissions.
- All drawings to be read in conjunction with the specifications, the set of quantities and other related drawings.
- Drawings not to be scaled.

No.	Revision	Date
1		
2		
3		
4		
5		
6		
7		
8		
9		
10		

No.	Revision	Date
1		
2		
3		
4		
5		
6		
7		
8		
9		
10		

Stage Preliminary Design
PD

Location: AL BASHA SOUTH FOURTH - 681 North

Plot No: JVC12CH93008

Project Title:
 B+G+SP+27-R RESIDENTIAL BUILDING
 W/ SHOWROOM AT GROUND

Client:
 AL MRKAZ MARBLE LLC

Consultant:
 CIVIC Consulting Engineers
 20th Floor, Burj Khalifa, Park 5, Office 50
 P.O. Box 10000, Dubai, UAE
 Tel: +971 4 343 1000 Fax: +971 4 343 1001

Developer:

Contractor:

Drawing Title:
 GROUND FLOOR PLAN

Date	Drawn	Checked	Authorized	Title
1300	GK	GK	GK	A1
2011				0

Adjacent
 Open Plot
 9-16-505

GROUND FLOOR PLAN

EXISTING INTERLOCK

DESIGN/DATE/NO. NOT RELEASED FOR CONSTRUCTION

NOTE:
 AT LEAST 50% OF THE HARDSCAPE
 WILL BE PAVED WITH CONSTRUCTION
 MATERIALS HAVING MINIMUM
 SFC OF 33

SETTING OUT PLAN

Adjacent
 Open Plot
 6816498

Adjacent
 Open Plot
 6816505

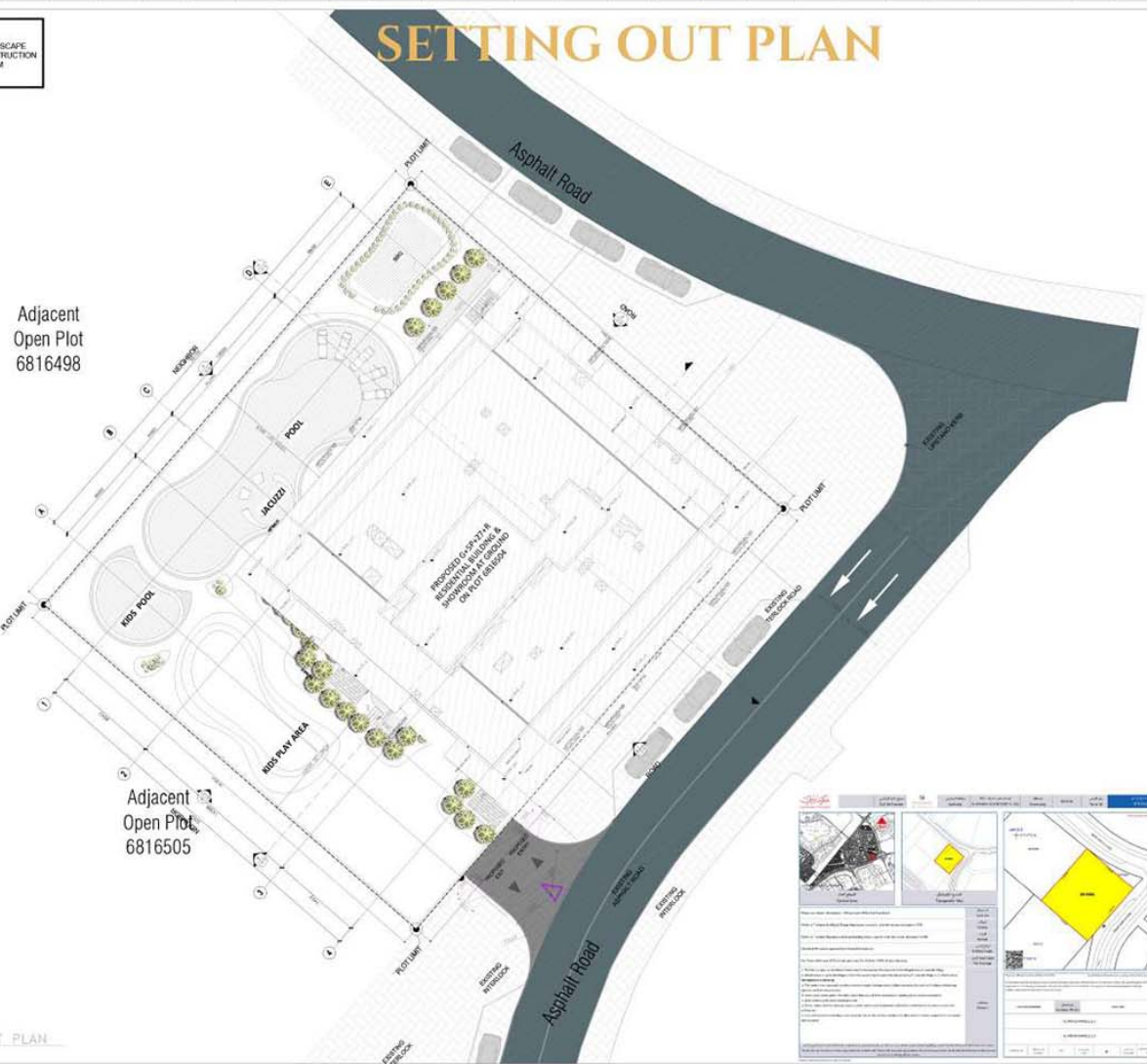

General Notes

- This drawing is the property of CIVIL Consulting Engineers, and it shall be reproduced or copied in whole or in part, in any form, without the prior written consent of CIVIL Consulting Engineers.
- Customer shall ensure that all the original drawings, amendments of drawings, and all the necessary information are handed over to the contractor at the time of the original handover of the site to the contractor. The contractor shall be responsible for the quantity and quality of the materials used in the construction.
- All drawings to be read in accordance with the specifications, the bill of materials and other related drawings.
- Overlays not to be used.

No.	Revision	Date
1		
2		
3		
4		
5		
6		
7		
8		
9		
10		

Stage
PD Preliminary Design

Location: AL BARSHA SOUTH FOURTH - 681 North

Plot No: JVC12COH3008

Project Title
6+G+5P+27+R RESIDENTIAL BUILDING W/ SHOWROOM AT GROUND

Client
AL MRKAZ MARBLE LLC

Consultant
 CIVIL Consulting Engineers
 40200, Sheikh Zayed Road, Dubai, UAE
 P.O. Box 30000, Dubai, UAE
 Tel: +971 4 342 1275

Developer

Contractor

Drawing Title
SETTING OUT PLAN

Scale	Drawn	Checked	Author/Rev	Date
1:1000	GK	GK	GK	A1
Job No.	23011			Revision
	A-13-100			0



NOTE :
 AT LEAST 50% OF THE HARDSCAPE
 WILL BE PAVED WITH CONSTRUCTION
 MATERIALS HAVING MINIMUM
 SFC OF 30

TOP ROOF FLOOR PLAN

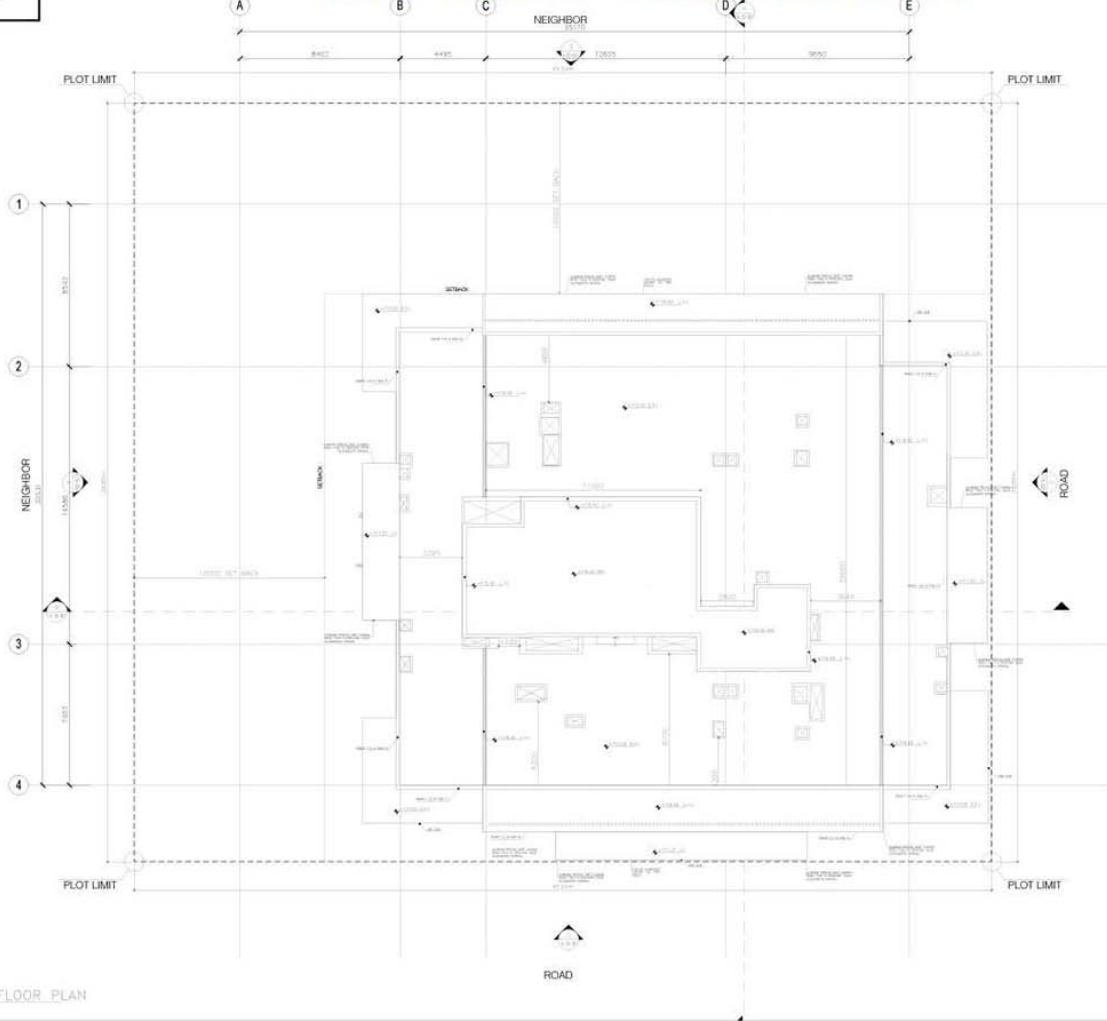

General Notes

- This drawing is the property of CIVIL CONSULTING ENGINEERS and is not to be reproduced or copied in whole or in part, in any form, without the prior written consent of the engineer.
- Client is advised that the drawings are preliminary and are subject to change without notice. The client shall be responsible for the accuracy of the information provided to the engineer.
- All drawings to be read in conjunction with the specifications, the bill of materials and other related drawings.
- Overage not to be noted.

No.	Revision	Date
1		
2		
3		
4		
5		
6		
7		
8		
9		
10		

Stage: PD
Preliminary Design

Location: AL BARSHA SOUTH FOURTH - 681
 Plot No: JVC12C0H3008

Project Title:
 B+G+5P+27R RESIDENTIAL BUILDING
 W/ SHOWROOM AT GROUND

Client:
 AL MRKAZ MARBLE LLC

Consultant:
 CIVIL CONSULTING ENGINEERS
 10705, Sheikh Zayed Road, Dubai, UAE
 P.O. Box 30000, Dubai, UAE
 Tel: +971 4 322 1675

Developer:
 [Redacted]

Contractor:
 [Redacted]

Drawing Title:
 TOP ROOF FLOOR PLAN

Scale	Drawn	Checked	Authorised	Date
1:100	GK	GK	GK	A1

Job No.	Revision
23011	A-13-121
	0

DESIGN INTENT ONLY. NOT RELEASED FOR CONSTRUCTION.

CONTACT US

 Call Us [+971 4 248 3400](tel:+97142483400)
 WhatsApp [+971 55 162 3236](https://wa.me/971551623236)

